HURRAH FOR OUR NEW NATIONAL ARMY

The Chicago Daily Tribune.

THE WORLD'S GREATEST NEWSPAPER

HOME EDITION

VOLUME LXXVI.—NO. 176. C. [COPYRIGHT: 1917: BY THE TRIBUNE COMPANY.] TUESDAY, JULY 24, 1917.—TWENTY-FOUR PAGES. THIS PAPER CONSISTS OF TWO SECTIONS—SECTION ONE. * PRICE TWO CENTS.

49,964 FOR DRAFT IN CHICAGO

LEWIS WAVES WHITE FLAG; ROILS SENATE

Sees Peace Proposal by Michaelis; Due to Chicagoans.

BY ARTHUR SEARS HENNING.

Washington, D. C., July 23.—[Special.]—A proposal by Senator Lewis of Illinois that the United States accept Chancellor Michaelis' speech to the reichstag as a German bid for peace and proceed to enter into negotiations for withdrawal from the war caused a ruction in the senate this afternoon.

Senator Lewis found no support for his plan and he instantly was pounced upon by half a dozen irate senators who denounced any suggestion of peace until the German autocracy is overthrown and the wrongs of Germany's victims righted.

In producing his remarks the Illinois senator said that the suggestion to broach the matter of peace negotiations in the senate had come to him in telegrams from representative German-American citizens of Chicago "whose loyalty in the present trying hour I can assure the senate I can repair either."

TERMS OF PEACE.

Senator Lewis went so far as to state the terms of peace which he said he believed Germany would accept now, although he did not disclose whether he received these suggestions from German sources. Here are the terms stated by the senator:

Restoration of Belgium and the aid to Belgium of a rehabilitation fund, to which each of the warring nations should contribute.

Restoration of French territory held by Germany and the return of Alsace-Lorraine to France.

Reinstation of the status quo ante in Serbia, Bulgaria, and Roumania.

Restoration to Germany of colonies in Africa held by the allies.

Creation of a commission representing all the belligerents to frame an agreement and administrative machinery for preventing the recurrence of war.

THINKS GERMANY IS SINCERE.

Senator Lewis said that after reading the speech of the German chancellor he had reached a view wholly different from that of Lloyd George.

"It is palpable to me," Senator Lewis said, "that Germany is ready for honorable peace, but having previously offered it, she will now wait for the terms of peace to be suggested by the others. To my mind it is a bid to the United States, which was the one nation which had asked for terms of peace and the one nation which at one time had submitted the humane proposition of peace without victory. It is a bid to us to ask again either for ourselves or in behalf of those with whom we are cooperating for peace.

"I am strongly moved to feel that we in the United States have not given the attention to the speech of Michaelis which it would bear and which, if I am not altogether in error, it was intended to receive."

BORAH AND OTHERS TAKE ISSUE.

Senator Borah of Idaho, Senator McCumber of North Dakota, and Senator Penrose of Pennsylvania all took issue with Senator Lewis over the proposition that Germany was making a bid for peace on any such terms at this time.

Senator McCumber pointed out that the German chancellor in his speech had predicted that the U-boats would bring Great Britain to her knees and had suggested that the aid of the United States to the allies would be negligible.

Senator Penrose sarcastically remarked: "I surmise from reading the press that Germany will be ready to hand back Alsace-Lorraine to France."

In reply to questions as to what would happen in the case of Italy's boundaries Senator Lewis said that this matter would have to be considered by a board made up of representatives of the warring powers and that the claim of Italy to Trentino would be given consideration.

RESTORATION OF BELGIUM.

In suggesting that Belgium (be restored through a fund contributed by all the warring powers, Senator Lewis said:

"My desire is that Belgium should have her future peace restored and assured, and one of the ways to assure it is that the fund to restore it be made up by contributions of all the agencies participating in the peace, and that they would stand as sponsors thereafter for permanent peace for Belgium."

Senator Borah asked whether Senator

(Continued on page 5, column 5.)

WILSON URGES REJECTION OF WAR BOARD PLAN

Food Bill Amendment Is Reflection on Him, President Says.

Washington, D. C., July 23.—President Wilson asked congress today to eliminate from the food control bill a senate amendment creating a joint committee of senators and representatives to confer and advise with executive officials on war expenditures.

In a letter to Chairman Lever of the house agriculture committee the president pointed out in frank terms that such a committee would be likely to constantly harass those directly responsible for the conduct of the war.

Mr. Lever and other house leaders are understood to be ready to make a determined fight against the provision, which was voted into the bill near the close of the long senate debate. The house leaders also are planning to oppose vigorously the senate's provision for a food control board of three members instead of one administrator.

Mr. Wilson wrote to Representative Lever in response to a letter promising to hasten the food bill through conference, and asking advice on the war committee provision.

President Explains His Stand.

The president's reply follows:

"I am very much obliged to you for your thoughtful courtesy in stating to me the circumstances of the present action on the food administration bill, and I am particularly obliged to you for calling my attention to section 23. I deem it my duty to express my opinion about that section and its effect upon the whole administration of the war very frankly indeed, since the public interest manifestly demands that I should do so.

"Section 23 is not only entirely foreign to the subject matter of the food administration bill in which it is incorporated, but would, if enacted into law, render my task of conducting the war practically impossible.

Refers to Lincoln's Handicap.

"I cannot believe that those who proposed this section scrutinized it with care or analyzed the effects which its operation would necessarily have. The constant supervision of executive action which it contemplates would amount to nothing less than an assumption on the part of the legislative body of the executive work of the administration.

"There is a very ominous precedent in our history, which shows how such a supervision would operate. I refer to the committee on the conduct of the war constituted by the congress during the administration of Mr. Lincoln. It was the cause of constant and distressing harassment, and rendered Mr. Lincoln's task all but impossible.

"I am not, I beg you to believe, in any way questioning what might be the motives or the purpose of the members of such a committee; I am ready to assume that they would wish to cooperate in the most patriotic spirit, but cooperation of that kind is not practicable in the circumstances. The responsibility rests upon the administration. There are abundant existing means of investigation, and of the effective enforcement of that responsibility. I sincerely hope that upon the reconsideration of this matter both houses of congress will see that my objections rest upon indisputable grounds, and that I could only interpret the final adoption of Section 23, as arising from a lack of confidence in myself."

What Amendment Calls For.

The section objected to by the president was embodied in an amendment introduced by Senator Owen, Democrat, to take the place of a similar proposal by Senator Weeks, Republican. It was adopted by the senate, 53 to 31, after a brief debate. Briefly, it would create a committee of five senators and five representatives to ascertain just how contracts were being let and money spent in the conduct of the war, and to report to congress whenever it so desired.

The Draft Special

A special edition of THE TRIBUNE, issued yesterday with lists of men likely to be called in the draft from Chicago and Cook County, is on sale at five cents a copy at any news stand or at The Tribune business office, Madison and Dearborn Sts. (ground floor).

This draft special contains names arranged alphabetically under their numbers. While strict accuracy is impossible until the exemption boards act, the edition contains 41,729 names and addresses of men with early numbers in the draft.

HOW LONG WOULD AN AMERICAN-GERMAN NEWSPAPER LAST IN BERLIN?

[Copyright: 1917: By John T. McCutcheon.]

THE WEATHER.

TUESDAY, JULY 24, 1917.

Sunrise, 4:36; sunset, 7:17. Moon sets at 9:38 p. m.

Chicago and vicinity—Generally fair Tuesday. Wednesday partly cloudy and warmer, gentle to moderate northeast winds, becoming southerly Wednesday.

Illinois—Partly cloudy Tuesday, probably local thundershowers in south portion. Wednesday generally fair and warmer.

TRIBUNE BAROMETER.

TEMPERATURE IN CHICAGO. [Last 24 hours.]

Maximum, 2 p. m.					76
Minimum, 1 a. m. Tuesday					67
3 a. m.	72	11 a. m.	74	7 p. m.	73
4 a. m.	72	Noon	76	8 p. m.	71
5 a. m.	71	1 p. m.	75	9 p. m.	71
6 a. m.	69	2 p. m.	76	10 p. m.	70
7 a. m.	70	3 p. m.	75	11 p. m.	70
8 a. m.	70	4 p. m.	74	Midnight	70
9 a. m.	72	5 p. m.	73	1 a. m.	70
10 a. m.	73	6 p. m.	73	2 a. m.	69

Mean temperature up to 7 p. m., 72; normal for the day, 73. Deficiency since Jan. 1, 813.

Precipitation for 24 hours to 7 p. m., .75.

Deficiency since Jan. 1, 3.95 inches.

Wind, N.; maximum velocity, 22 miles an hour at 2:25 p. m.

Relative humidity, 7 a. m., 92; 7 p. m., 75.

For complete weather report see page 18.

TWO GIRLS SAVED FROM DROWNING BY BLIND MAN

Traverse City, Mich., July 23.—[Special.]—Maj. Vandervoort of Chicago, a blind man, saved two girls from drowning in Traverse bay here Sunday evening by grasping them by the hair and holding them above water until help arrived. The boat had sprung a leak and was sinking. H. C. Schwartz of Chicago and Carl Mills of Kingsley were drowned.

Chicago Man Drowned in Iowa.

Davenport, Ia., July 23.—Charles N. Webb, local manager of the Jahn & Oller Engraving company of Chicago, was drowned in Rock river, near here, Sunday afternoon.

LLOYD GEORGE TO TELL AIMS

LONDON, July 23.—The lobby correspondent of the Daily News states that Lloyd George has decided to address a meeting in London on Aug. 4, the anniversary of Britain's declaration of war, when it is understood that he will outline as precisely as is possible what are the war aims of Britain and the allies. A number of supporters of the government are going to form an allies' war aims committee, which shall be pledged to carry the war to such a successful conclusion as shall enable these war aims to be realized.

SAYS TARNOPOL HAS BEEN TAKEN BY THE TEUTONS

Russians Driven Back 25 Miles When Troops Mutiny.

(By Cable to The Chicago Tribune.)

LONDON, July 23.—Disaster has overtaken the Russian army in the sector in which they recently made their sensational advances under the personal leadership of Premier Kerensky.

Desertions and mutinies have so weakened the fighting forces that the defeats inflicted upon them by the Austro-German troops have started a rout. All of the terrain which was won in the last few weeks of fighting has been lost.

Says Tarnopol Has Fallen.

A dispatch to Reuters reports that the city of Tarnopol has been captured by the Germans. The official report which was issued in Berlin today did not make this claim, but said the German troops had occupied the heights immediately to the west of the city and were pressing forward on both sides of the Dniester river.

The approach of the Germans on Tarnopol shows that within the last few days they have forced the Russians back twenty-five miles since they began their counter attacks.

The capture of Tarnopol would imperil the entire Russian lines from the Pinsk marshes south to the Carpathians. A dispatch from Amserdam says the German troops which have broken through at this point have turned south in an endeavor to flank and cut off the Russian forces between Brzezany and the Dniester.

Hold at Other Points.

At other points on the long line stretching from the Black sea to the Baltic the Russians apparently are holding their lines and are not broken by the loss of morale which was so marked in the Tarnopol region.

In the neighborhood of Krevo the Russians are engaged in an offensive which carried them two miles into the positions of the enemy, with the capture of 1,000 men.

In spite of this gain, there are reports lack of stability among the men.

Far to the south in Roumania the Russians and Roumanians are attempting to break the Austro-German lines in the mountains, and the official report issued in Berlin tonight said that the artillery action on the Iowe. Sereth river in southeastern Roumania "points to impending battles."

THE WAR

Berlin official report says the Germans have occupied the heights directly west of Tarnopol, and have begun an advance on both sides of the Dniester. Further south the Russians have retreated into the Carpathians.

Russian attacks near Krevo and Vilna penetrated German positions a distance of two miles, but German reports say most of the ground has been recovered.

Berlin says Russians are attacking on northern Roumanian front and artillery indicates great battle impends on lower Sereth river.

IMPEACHMENT OF TEXAS GOVERNOR NOW IS SOUGHT

Houston, Tex., July 23.—Speaker F. O. Fuller of the Texas house of representatives issued a call here today to the members of the house to meet in special session at Austin Aug. 1 to consider whether articles of impeachment shall be presented against Gov. James E. Ferguson.

This action, which is the outgrowth of the so-called "university muddle," is not taken under any specific authority of the Texas constitution or statutes, but upon advice of attorneys that the Gov. Sulzer case in New York established a precedent that will hold in Texas.

In his call Mr. Fuller specifies four charges growing out of the fight over the university and the location of a new agricultural and mechanical college at Abilene, in west Texas.

Gov. Ferguson some time ago vetoed bills appropriating money for the maintenance of the university, publicly stating, Fuller charged, it would not open its doors until President R. E. Vinson and several members of the faculty are removed. Mr. Fuller says that the governor "removed members of the board of regents without good and sufficient cause, in order to appoint some one who will carry out his wishes."

Artist Held After Girl Makes Plea to Police

Theodore F. Riese, 7326 Luella avenue, an artist, with a studio at 12 North Michigan boulevard, was locked up at the Central detail station yesterday on a charge of disorderly conduct. Miss Lorraine Jenkins, 3807 Rhodes avenue, caused his arrest when she complained to Traffic Policeman John Sullivan at South State and Monroe streets that he had attempted to snatch her handbag. When arrested Riese expressed surprise and denied the charge, the police say.

UNITE BEHIND NEW DICTATOR TO SAVE RUSSIA

Every Faction Urges Army to Fight Kaiser's Men.

PETROGRAD, July 23.—The entire force of Russia will be thrown behind Premier Kerensky to quell mutiny, desertions, and disorders in the army and to defeat the German plotters in the rear.

M. Kerensky has been given absolute power to deal with the situation as dictator. The council of soldiers' and workmen's delegates and the peasants of all Russia have voted to create the "government of national safety" with unlimited power, to force reestablishment of order both at the front and at home.

APPEAL TO THE ARMY.

Following this action, the two bodies, which at one time were the gravest problems with which the provisional government had to deal, have issued a joint appeal to the soldiers to stand firm against "Emperor William's hordes."

The appeal says there will be no salvation for Russia unless the troops obey, that the struggle for freedom will have been in vain unless the German advance is stopped, and that the fate of the entente allies is dependent upon the efforts of the men in the ranks of Russia's armies.

TEXT OF PROCLAMATION.

The proclamation to the troops follows:

"Fellow Soldiers: One of our armies has wavered; the regiments have fled before the enemy. Part of our front has been broken. Emperor William's hordes, which have moved forward, are bringing with them death and destruction.

"Who is responsible for this humiliation? The responsibility rests with those who have spread discord in the army and shaken its discipline, with those who, at a time of danger, disobeyed the military commands and wasted time in fruitless discussions and disputes.

PAID WITH THEIR LIVES.

"Many of those who left the line and sought safety in running away paid with their lives for having disobeyed orders. The enemy's fire mowed them down. If this costly lesson has taught you nothing, then there will be no salvation for Russia.

"Enough of words. The time has come to act without hesitation. We have acknowledged the provisional government. With the government lies the salvation of the revolution. We have acknowledged its unlimited authority and its unlimited power. Its commands must be law. All those who disobey the commands of the provisional government in battle will be regarded as traitors. Toward traitors and cowards no mercy will be shown.

YIELD AND LOSE ALL.

"Fellow soldiers! You want a durable peace. Then you must know that only by a stubborn struggle will you win peace for Russia and all nations. Yielding before the troops of the German emperor, you lose both your land and your freedom. The conquering, imperialistic Germans will force you again and again to fight for your interests.

"Fellow soldiers at the front! Let there be no traitors or cowards among you. Let not one of you retreat a single step before the foe. Only one way is open to you—the way forward.

"Fellow soldiers in the rear! Be ready to advance to the front for the support of your brothers, abandoned and betrayed, fleeing from their positions. Gather all your strength for the struggle for a durable peace, for your land and your freedom."

RUIN LIES IN FAILURE.

"Without wavering, without fear, without disastrous discussions, carry out all military commands! At the time of battle disobedience and wavering are worse than treachery. Your ruin lies in them, the ruin of Russia.

"Fellow soldiers! You are being watched by those who work for Russia and by the whole world. The ruin of the Russian revolution spells ruin for all. Summon up all your manhood, your perseverence, and sense of discipline and save the fatherland."

REAR ADMIRAL ARRESTED.

Rear Admiral Verdervski, commander of the Baltic fleet, has been arrested for communicating a secret government telegram to sailors' committees.

Lieut. Dashkevitch and another executive committeeman of the Workmen's

(Continued on page 2, column 3.)

FIRST CALLED IN COOK COUNTY

List of Net Quota of Fighting Men and Number to Be Examined.

The following table shows the net quota of fighting men called first in the draft in Chicago and Cook county, and also the number of those to be examined for the first call:

Dist.	Total reg.	Fighting quota.	Chicago districts. Called for 1st ex.
1	4,721	171	342
2	5,330	209	418
3	4,915	199	398
4	5,570	207	414
5	5,497	194	388
6	5,005	199	398
7	5,055	237	474
8	2,799	243	486
9	5,915	246	492
10	4,172	200	744
11	5,046	206	412
12	4,612	375	750
13	2,494	240	480
14	2,513	233	466
15	2,041	255	510
16	5,202	208	416
17	5,249	211	422
18	5,515	240	480
19	5,541	389	778
20	4,667	270	540
21	4,700	272	544
22	5,095	256	712
23	5,182	200	400
24	5,246	259	518
25	5,549	246	492
26	4,158	218	436
27	4,642	416	832
28	5,599	223	446
29	5,279	204	408
30	5,665	241	482
31	5,480	179	358
32	5,167	147	294
33	5,263	218	436
34	5,150	385	770
35	5,085	487	974
36	5,273	259	518
37	4,667	375	750
38	5,173	248	496
39	5,015	197	394
40	4,709	211	422
41	5,338	258	516
42	5,150	205	410
43	4,543	246	492
44	4,587	258	516
45	5,181	221	442
46	4,233	204	408
47	5,000	222	444
48	5,140	211	422
49	5,093	277	554
50	3,749	270	540
51	5,000	271	542
52	5,267	264	528
53	5,645	219	438
54	2,920	239	478
55	5,737	218	436
56	5,205	265	530
57	5,068	212	424
58	5,164	257	514
59	5,141	277	554
60	5,050	251	502
61	5,200	245	490
62	5,273	244	488
63	5,212	229	458
64	5,288	259	518
65	4,590	250	500
66	5,062	250	500
67	5,585	590	1,764
68	4,290	251	782
69	5,720	247	494
70	5,027	270	540
71	5,198	196	392
72	5,318	227	454
73	5,273	275	550
74	5,245	192	384
75	5,249	227	454
76	5,054	272	544
77	5,004	229	458
78	5,062	212	424
79	5,268	439	894
80	5,516	228	456
81	4,807	222	444
82	5,471	223	878
83	5,077	306	612
84	5,705	351	702
85	5,071	251	502
86	5,062	214	428
City totals	514,309	24,982	49,964
COOK COUNTY DISTRICTS.			
1	2,832	287	574
2	3,252	301	602
3	2,009	202	404
4	4,188	243	730
5	3,884	265	780
6	4,022	285	570
7	3,079	204	408
8	3,804	288	854
9	3,292	289	578
Totals	31,382	2,859	5,716

NET QUOTA OF FIGHTERS FROM CITY IS 24,982

Volunteers Cut the Number Called in State to 51,653.

BOARDS MEET TONIGHT

Egan Calls Exemption Members to Map Out Program.

County Judge Scully and Chief Clerk Egan of the election board had night issued a call for a meeting of all the members of the Chicago exemption boards in the Red room at the Hotel La Salle tonight at 8 o'clock.

The purpose of the meeting is to map out a definite program of organization to be followed in conducting the physical examinations of the first contingent called under the draft.

The official lists of draftings from Washington are expected tonight and notices will be mailed out to the men tomorrow, if it is planned. Tonight's meeting will determine a definite program of organization by which the work can be completed and systematized from now on.

Chicago's net quota of fighting men for the first national army is 24,982. The first contingent called for examination, therefore, will be 49,964, double the quota of fighting men required.

The fighting quota of the country towns of Cook county is 2,859, which means that 5,718 men will be called for the initial examination.

Cook county complete, however, is asked to furnish 24,982 fighting men, which, shown on the face of the figures a discrepancy of ten. This is accounted for by the fact that the city of Danville sent more than its quota for the new army to the colors as volunteers.

EXCESS CREDIT OF 66.

The excess credit is eighty-six, and Adjt. Gen. Dickson has decided to scatter this credit around the state, and Cook county is down for ten of it. It has not yet been apportioned to districts and for the present the net quotas will stand.

The net quota for the entire state is 51,653.

These figures were announced last night by Adjt. Gen. Dickson in Springfield.

VOLUNTEERS A BIG FACTOR.

The gross total of the quota in Illinois is 78,957, but the men who enlisted as volunteers before the operation of the draft are deducted from the gross quota of each district, and the number of these men totals 27,304, which brings the net quota now to be furnished down to 51,653.

In figuring the net quotas now allotted to each exemption district in the state the adjutant general has deducted the number of men already enlisted from the full quota asked, so that the quotas for the several Chicago districts are not based on the total registration.

For instance, one of the smaller districts of Chicago is now asked to furnish more fighting men in the first draft than is a district with much larger registration. But the larger district already has furnished a sufficient number of volunteers to bring its net quota down below a much smaller district where few or virtually none went into the service through the volunteer route.

EACH DISTRICT BY ITSELF.

Each exemption district, then, is figured all by itself and bears no relation to the general registration figures, except as the number of volunteers, tabulated in the adjutant general's office at Springfield, has been deducted, which figures have not yet been made public.

So in scanning the Chicago districts, for instance, it will be seen that what purposes to be a large district is now asked for a comparatively small number in the first fighting quota.

Out in the state, also, a first glance at the tables might indicate that some counties were getting off with a comparatively light quota. But these counties already have sent a large number of boys into the service as volunteers and they are deducted from the full state quota of 78,957.

DANVILLE BANNER CITY.

In other words, when the 51,653 (net) quota now asked of Illinois is raised the state will have furnished its regular quota of 78,957, as 27,304 already are in the service.

The banner city of the state is Danville, where more men entered the service as volunteers than were apportioned

U. S. SHIP SINKS BIG SUBMARINE

PARIS, July 23.—An American steamer recently sank a large German submarine, according to a dispatch to the Temps from Havre.

While on a voyage from the United States the steamer was attacked by a submarine, and, replying to its fire, sent thirty-five shells at the under water boat, which assumed a perpendicular position and disappeared beneath the water.

CARDINAL SENDS WORD TO HEROES

Baltimore, Md., July 23.—Cardinal Gibbons on his eighty-third birthday today sent the following message to the young Americans about to be enrolled in the new national armies:

"Americans always. Remember that you owe all to America, and be prepared, if your country demands it, to give all in return."

to that city by the full state quota. In fact, eighty-six more men volunteered from that city than the entire quota, so that in the quota now called by the adjutant general Danville is not asked to furnish any men. This city will not again be called on for fighting men until after the subsequent quota called, if one is, wipes out the eighty-six excess the city already has.

Sangamon, the capital city county, also has sent a large number of men to the colors as volunteers and the city now is asked to supply only 322 men.

The high county under the net quota call is Madison, in the southwestern section of the state. The total now asked is 1,284.

La Salle county also gets a high call—810.

MANY AURORA VOLUNTEERS.

Aurora, county seat of Kane county, is asked for only 294 men, as that city sent a large number of volunteers. All of Kane county, one of the richest a most populous in the state outside of Cook, is asked for only 443 men. The explanation in all these cases is that the young men got into the service as volunteers before the draft machinery got to going.

Some of the less populous counties in the far end of the state don't have many young men and few are called. Jasper county, for instance, down in Congressman Foster's district, where they are all Democrats, is asked for only fifty men; and Hardin county, down on the Ohio river, gets way with only sixty-three men. Pope county, also down on the Ohio river, which was the home county of former Secretary of State James A. Rood, meets its requirements with sixty-two men.

Each district in the state is given credit for all men who have volunteered since June 30.

BASED ON PADDED CENSUS.

The quotas asked are based on the swollen estimates of population arbitrarily fixed by the war department, which give Chicago an excess population of 1,000,000. It has been explained that the inflated figures were used because the officials figured it would be more equitable to base the general quotas on the percentage of registrants rather than population, which hits the larger cities, like Chicago, where so many laboring men reside.

Gov. Lowden has protested against this inflated estimate, but it is understood in Washington that the arbitrary figures will stand, and the quotas will be furnished as announced last night by Adjt. Gen. Dickson.

The Chicago district asked for the largest number of fighting men in the Sixty-seventh. The net quota is 502, which means that 1,184 men will be called in that one district for the first examination.

The smallest quota assigned to a Chicago district is 170, apportioned to the Thirty-first district, calling 340 man for the examination.

Some Delay in Examinations.

It will hardly be possible for the boards to conduct the physical examinations this week, Adjt. Gen. Dickson said last night. Orders to begin the physical examination will be sent to the boards by the provost marshal general at Washington.

With the quotas will be sent printed instructions of the duties to be performed by the boards in connection with the establishment of the new national army. The blank forms to be used by those called for examination will be in the hands of the boards today, as will the other supplies.

"The boards are to study their instructions carefully so that everything will go along smoothly," Adjt. Gen. Dickson said.

"They should have every detail completed so that when they receive word from Washington to begin with the physical examinations they will be in a position to work in unison. I don't believe that the physical examinations will be ordered started before Sunday or Monday."

Commends Egan Plan.

Adjt. Gen. Dickson complimented Chief Clerk Egan on the plan to hold a meeting of the members of the exemption boards with the members of the appeal boards. "The boards are likely to be confused as to what they should next do," said Mr. Egan. "My telephone is kept busy all day by board members, who explain that they thought something had gone wrong because they have not yet received their supplies or the order to begin with the physical examinations."

Mr. Egan said he hopes by his plans to have the exemption organizations here the most perfect in the country. He said that the work to be done by the eighty-six exemption boards would be thoroughly discussed with the two appeal boards, so that each member would have a good understanding of the duties to be performed by him.

New Kick About Brushingham.

Complaint was made to Mr. Egan that the Rev. John P. Brushingham, member of the draft board for the Fourth division and close friend of Mayor Thompson, had failed to open his parish house so that men registered in that district could learn their new serial number. This was the second complaint in a week that has been made against him.

"We have established office hours from 4 to 11 o'clock at night," said Mr. Brushingham. "There are few persons who call during the day time."

The Chicago Advertising Score

In the week ending July 22nd, 1917, Chicago newspapers published the following number of columns of advertising: (The measurement is on the uniform basis of 300 agate lines per column. Figures from the Washington Press, an independent audit bureau.)

Morning and Sunday Papers

The Tribune....	629.92 columns
The Herald.....	355.89 columns
The Examiner..	338.92 columns
Total, 3 morning and Sunday papers	1,516.73 columns

Evening Papers

The Daily News.	675.84 columns
The Journal.....	246.61 columns
The American...	206.76 columns
The Post.....	191.53 columns
Total, 4 evening papers	1,318.74 columns

Advertisements printed in other papers not accepted by The Tribune. 5745 columns

The Tribune led for the week, printing more advertising than the other morning papers combined, 22% more than the first evening paper, and more than the second, third and fourth evening papers combined.

OFFICIAL DRAFT LISTS READY FOR MAILING TODAY

Exemption Boards Will Then Get Busy; Flood of Inquiries.

Washington, D. C., July 23.—The master list of the drawing last Friday which fixed military liability under the draft will not be ready for distribution to the local exemption boards until tomorrow.

Pending publication of this official drawing, no authentic information is available to check the unofficial report transmitted to the newspapers. It is probable a copy of the official list will be given out here tomorrow.

The governors will be furnished with two copies for each local board in their states. They will be asked to mail each copy separately to local officials so as to insure delivery. Immediately on receipt of their lists, each local board will cancel the numbers higher than the top red ink number in its district, and then from the remaining numbers enough men to make up double the district's quota will be notified to appear for physical examination.

Posting Up Legal Notice.

Provost Marshal Gen. Crowder ruled today that posting at the board headquarters of the list of men ordered to appear constitutes legal notification. It therefore is incumbent upon all registered men to learn their red ink numbers at once and to see that the board headquarters is watched when the list is posted. Those ordered up also will be notified by mail, but the period allowed for appearance will count from the posting of the list.

A ruling today by Adjt. Gen. McCain is that any man subject to the first call under the draft may enlist in any branch of the military service up to the time his name is posted for call by his local exemption board. The war department Saturday announced that drafted men could enlist, but did not limit the time specifically. Under today's ruling any men who were drafted Friday who want to enlist in the regular army or other branch of the military service rather than wait for training in the army must do so before their call for examination under the selective conscription law is posted.

Gen. McCain's Order.

Gen. McCain's order read:

"After a registered person has been called for military service by his local board and directed to appear for physical examination he ceases to be eligible for voluntary service."

An average of more than 1,000 men a day has been reported by the regular recruiting stations alone, and counting the national guard it is probable that the voluntary system has provided close to 50,000 men of the 687,000 called for under the draft act as necessary to fill up the regulars and guard and create the first increment of the national army. No announcement has been made as to what disposition will be made of this excess of credits, but it is entirely likely that in the end every man who enlists voluntarily will reduce by one the quota of his home district.

Swamped by Inquiries.

The war department is being flooded with inquiries regarding the exemption regulations, although minute decisions on this point have been sent broadcast over the country again and again.

Most of the appeals for information come from young married men or their wives and other relatives. In so far as exemption for married men is concerned, the provost marshal general reiterated today that the local exemption boards will handle all such cases in a pro-forma manner.

In all cases where requests for exemption are made on account of dependent wives the local boards will order exemptions and the government will then appeal all cases. This is a part of the regulation.

In short, if there are to be any arguments about exemption of married men they will be made before the district exemption appeal boards, because the government proposes to appeal all these cases at the outset.

For Transfer of Examination.

The office of the provost marshal was also swamped today with applications for blanks requesting transfer of examination. All who applied were told that no steps in that direction could be taken until the registrant had been called for examination. He then may secure necessary blanks from the board within whose jurisdiction he is at the time. His physical examination can be transferred and affidavits regarding exemption claims may also be received and considered at a temporary residence.

Every man finally certified for military service, however, will return to the jurisdiction of his home board and go with the troops from his home town.

Army officials tonight expressed doubt that there would be any revision of census bureau population and estimates on which the draft was made because many communities where the percentage of alien residents is high will have to bear an exceptionally heavy burden of the draft. It was pointed out that if the draft quotas were revised to ignore the alien population, alien labor would immediately become greatly in demand.

Registered Men May Marry.

In connection with the announcement affecting enlistments today officers also stated there was nothing to prohibit registered men from marrying as long as they have not been posted for call. There was no statement that even men who were in the first call could not marry, but it was strongly intimated that district boards might question the right of a man who married after he was called to claim exemption on that ground.

President Wilson late today went to the state department and conferred with Counselor Polk for thirty minutes. While it was impossible to obtain official confirmation for the statement, it is understood that the conference included a discussion of the status of aliens under the military draft law.

Because of the fact that the administration has announced no policy concerning the manner in which aliens may be retained for or exempted from military service, there has been some difference of opinion between officials of the various departments as to how the exemption boards shall function on these cases.

Allied Aliens Exempt.

As the state department has never been formally asked for an opinion upon the treaty obligations of this country in relation to the subject, the war department has proceeded upon the assumption that all aliens except of an enemy character should be included in the operation of the law, leaving their rights as foreigners to be adjusted later.

Officials of the state department have prepared a memorandum on the subject which probably will be used as the basis for the regulations to be presented to exemption boards by the war department.

It states in effect that subjects of Japan, Serbia, and Italy are absolutely exempt from military service by this government because treaties between the United States and these countries specifically provide that nationals of the contracting parties shall not be taken for military service against their will.

Further than this the memorandum attempts to state no hard and fast rulings, but suggests that the aliens of other friendly countries may be called under the draft providing they have announced their intention of becoming American citizens by taking out their first papers.

Expect Y. M. C. A. War Centers.

PARIS, July 23.—Francis P. Sayre and Louis A. Crosser, special representatives of the war work council of the American Young Men's Christian association, left Paris last night on a week's tour of inspection of British Y. M. C. A. centers along the British front.

NAPOLEON OF RUSSIA

From a Poor Boy He Rises by Degrees to Highest Position Offered by His People Today.

PHOTO © UNDERWOOD & UNDERWOOD

ALEXANDROVICH FEDOROVICH KERENSKY, heralded as the Napoleon of New Russia, was born in Tashkent, Central Asia, of poor parentage. Through the influence of his uncle, Prof. A. V. Vasiliefi, and one time leader of the liberal group in the council of state, the youngster was enabled to go to Moscow to study and finally enter the university there.

During these days he studied jurisprudence and attended the clandestine meetings of the revolutionary group in Moscow. He became thoroughly imbued with the ideas of Socialism as taught by Karl Marx. Soon after he was admitted to the bar in 1903 he became known as one of the shrewdest thinkers, speakers, and advocates of central Russia.

—o—

His name became further known in 1911 at the time all Russia was stirred by the shooting of soldiers under Capt. Tereschenko of strikers and their wives and children in the Bodaibo gold fields on the Lena river, in Siberia. The killings led to abortive attempts at uprising by workmen and social revolutionists in several of the largest cities in Russia and for a time threatened the entire nation.

Kerensky was named by a socialist-labor group to investigate the conditions. His report showed the men in the mines were laboring under intolerable conditions of servitude and that their families were starving. He also proved that Capt. Tereschenko had acted on implicit instructions from the bureaucratic element of the government when he ordered his troops to fire into the unarmed crowds.

—o—

The report caused a sensation and brought about an interpellation of the government by the Duma and the historic reply of A. J. Makaroff, minister of interior: "As it was before, so will it be again."

Again at the Mendel Beilis trial in Kieff he became a big figure. By this time he had gained national renown among the people as a lawyer and a champion of liberty and equal rights. When Beilis was arraigned and charged with a ritual murder all the anti-Semitic forces of Russia were arrayed against him. It is said that he served as advisory counsel for Beilis without pay.

Kerensky was elected a member of the fourth duma in 1912 and soon after was named chairman of the Socialist Labor group in the lower house. He took a prominent part in all the debates and became famous for his opposition to the government. In a short time he was the chief spokesman of the anti-government forces.

—o—

When the war opened Kerensky showed that the administration of all forces was directed by incompetent men. He charged treachery and announced that autocratic rule never would prove a factor in the success of the arms. Through his initiative the executive council of the duma was formed and it was this committee that sent two Conservative deputies to carry out its decision to dethrone the czar. They found him at Pskov and on March 15 of this year they left with the abdication proclamation of Nicholas II. in their possession.

The events in Kerensky's life since March have been decidedly adventuresome. Since then he has been made army and marine minister and last Friday was chosen premier. Today he holds the power of a dictator. He is about 36 years old.

DRAFT CALENDAR

Summons to Report, Physical Examination, Exemptions, and Call to Colors Are Next Steps.

WASHINGTON, D. C., July 23.—[Special.]—Here are the remaining processes under which the new national army will be formed:

Official tally sheets are scheduled to go out to local exemption boards tomorrow.

Middle western boards ought to receive them two days later. Three days after receipt of the tally sheets local boards must call for examination twice as many men as the quota calls for.

Five days after the notices are sent out, the first third of the candidates must appear before the boards for physical examination.

The next day, the second third must appear.

The next day, the last third must appear.

Within five days from the time they appear, persons desiring exemption must file their claims.

Ten days from date of call, absentees must submit to examination.

Ten days after filing notice of claim for exemption, persons claiming exemption must submit proofs in affidavit form.

Claims for industrial exemption cannot be made until the local board certifies an appeal to the district board.

Five days after this appeal has been filed, the person claiming exemption must file his claim.

Not more than five days later, he must submit proof of his claim to the district board.

About Sept. 1, those found physically fit will be called to the colors by the president.

UNITE FOR RESCUE OF RUSSIA

(Continued from first page.)

and Soldiers' council have been arrested. Lieut. Dashkevitch is charged with inciting the Peterhof troops to remove the provisional government.

Three occupants of a motor car, dressed as sailors and soldiers, shot at a group of officers and soldiers on the steps of the People's palace. Two soldiers were wounded. The guard of 150 soldiers rushed from the building and fired on the three men, who attempted to escape, but who were lynched by the crowd. Fifteen civilians were wounded.

MUTINEERS ARE DEFEATED.

A dispatch from Nijni Novgorod relates that on July 17 a regiment of troops ordered disbanded for insubordination mutinied, took possession of the town, and were still in control July 20. Cadets sent from Moscow to subdue them battled with revolvers, resulting in casualties on both sides and the surrender of the mutineers.

The disarming of workmen, including the so-called Red Guards, is proceeding in the Vassily island and Viborg quarters. More than 1,200 rifles and revolvers and some machine guns have been recovered.

The majority of revolvers were obtained at the fortress of St. Peter and St. Paul, where cases just arrived from America had been broken open. According to the Russkia Volia about a third of the arms stolen since the outbreak have been accounted for.

DEMAND STERN MEASURES.

The chaotic conditions prevailing on part of the Russian front are disclosed in a telegram sent to Premier Kerensky, the provisional government, and the council of workmen's and soldiers' delegates by the executive committee and the commissioner of the provisional government with the second army, on the southwestern front. The telegram announced the inauguration of stern measures to combat disaffection.

"We unanimously recognize that the situation demands extreme measures and efforts, for everything must be risked to save the revolution from catastrophe," the message reads. "The commander in chief on the western front and the commander of the second army today have given orders to fire on deserters and runaways.

"Let the country know the truth. Let it act without mercy. Let it find enough courage to strike those who by their cowardice are destroying Russia and the revolution."

DESERTERS ARE SHAMELESS.

Referring to the threatened disaster, the telegram says:

"Most military units are in a state of complete disorganization. Their spirit for the offensive has utterly disappeared. They no longer listen to orders of their leaders and they neglect all exhortations of comrades, even replying by threats and shots. Some elements voluntarily evacuate positions without even waiting for the approach of the enemy.

"Cases are on record in which an order given to proceed with all haste to such and such a spot to assist comrades in distress has been discussed for several hours at meetings and reinforcements consequently have been delayed.

"These troops abandon their positions at the first shots of the enemy. Long files of deserters, men in good health and robust, who have lost all shame and feel they can act altogether with impunity, are proceeding to the rear. Frequently entire units desert in this manner."

Peril to Former Chiefs.

Ministers in office before the revolution who are now imprisoned in the fortress of St. Peter and St. Paul, had a trying experience last week at the time of the occupation of the fortress by the radical Bolshiviki and Kronstadt sailors, an element of whom insisted on immediate removal of the prisoners to Kronstadt.

When the fortress was surrendered Former Premier Sturmer had succumbed to the strain and was unconscious, the Bourse Gazette reports. Mme. Soukhomlinoff, wife of the former minister of war, is said to have pleaded with her guards to furnish her some means of committing suicide, fearing she would be lynched.

The former imperial family was alarmed by fragmentary reports which reached it in the Alexandrovsky palace at Tsarskoe Selo. Assurances were given Nicholas, however, that he would be protected by the garrison.

GLOOM IN WASHINGTON.

Washington, D. C., July 23.—[Special.]—The collapse of the Russian drive and the mutiny of the Russian army on the southeastern front has filled Washington with gloom. The events are regarded as indicating that Russia will not be able to become an aggressive factor in the war for some time to come, if ever, and that the allies are up against a struggle of two or three years longer to defeat Germany.

The administration has been informed officially that German agents in Russia were responsible for the widespread disaffection that has paralyzed the government.

Another development of the day was the disclosure that the Russian radicals have succeeded in inducing the allies to re-state their war aims. Great Britain and France have agreed to participate in a conference for this purpose.

U. S. AIR FLEET IS JUST BLUFF, GERMANS TOLD

America Cannot Be Ready for 45 Months, One Official Says.

[BY A STAFF CORRESPONDENT.]

Washington, D. C., July 23.—[Special.]—President Wilson called at the office of Secretary of War Baker this afternoon, and after summoning Secretary of the Navy Daniels and Howard E. Coffin, chairman of the aircraft production board, held a conference on the government's big aviation program provided in the $640,000,000 bill which he will sign tomorrow.

Motor Must Be Perfect.

The president learned that there are many difficulties to be overcome before the nation can realize its ambitious program to achieve supremacy in the air. Although, for example, the new American motor has been given its preliminary tests, and some of the concerns which will be called on to manufacture motors and parts are spending large sums of money in anticipation of receiving contracts, this standardized engine must pass various practical tests before it finally is perfected. After that the new motors will be turned out in large quantities.

Will Develop New Industry.

The motor now in use in American school or training machines, has been developed to a highly satisfactory degree, and these motors now are being turned out in large numbers.

Arrangements are being made for the extension of existing airplane plants, and the development of entirely new factories to turn out planes and standardized parts. Many industries not now engaged in airplane manufacture will contribute largely to the success of the program.

Assembling Plant Planned.

In all probability the government will establish a great assembling plant at some central point, to which standardized parts of planes and motors will be shipped. Ultimately, as the great industry develops and is running smoothly, parts of planes and motors for use by our allies, and the fighting machines for use by American fliers in France, will be shipped directly from the factory to Atlantic ports for assembly in Europe.

AIR FLEET CALLED BLUFF.

COPENHAGEN, July 23.—The commanding general of the German aerial forces has issued an interview to the German newspapers in which he attempts to discount the prospective participation of American aviators in the war for mastery of the air. Dispatches from the United States telling of hundreds of aviators who are to be graduated weekly and of the thousands of airplanes to be constructed, give the general an occasion to speak scoffingly of what he terms the usual Anglo-American bluff and American weakness for big talk and tall figures.

"The German people," says the general, "need not be disturbed by these foolish scare stories, which show all the characteristics of American tongue valor." He adds that America's present supply of army and navy airplanes is negligible.

He cites the London Morning Post to prove that the Americans have not developed a practicable type of military plane, and says, therefore, they must begin from the beginning.

BERLIN REPORTS ON AERIAL RAID

BERLIN, via London, July 23.—A German aerial squadron bombarded Harwich, England, on Sunday, it was officially announced today. The squadron, it is stated, returned without having suffered losses.

The raid on Harwich, carried out by from fifteen to twenty-five airplanes, was officially announced by the British authorities yesterday. Felixstowe was also attacked. The casualties were given as eleven persons killed and twenty-six injured, with insignificant property damage. The report stated that a Royal Flying corps patrol encountered some hostile machines returning to Belgium and brought one down at sea near the coast.

American Army Officers Back from Battle Fronts

An Atlantic Port, July 23.—Eleven American officers, members of a special commission sent to France, England, and Belgium early in June as investigators of army conditions, arrived here today on an American steamship. The officers declined to say just what their work was, but it was learned they visited all the commands on the western front, and shrapnel scarred steel helmets which they brought back as souvenirs supported their admission that they had been under fire.

IN NEARBY COUNTIES

Net Quota of Fighting Men in First Call.

The net quota of fighting men in Illinois counties near Cook is as follows:

Counties.	Net quota.	Counties.	Net quota.
Dupage	273	Kendall	76
Grundy	148	Lake	822
Kane	443	McHenry	183
Aurora [city]	294	Will	496
Kankakee	215	Joliet, city	219

ADOPT FRENCH ARMY SYSTEM, PERSHING ASKS

Make Division 17,000 to Conform with French Plan.

[BY A STAFF CORRESPONDENT.]

Washington, D. C., July 23.—[Special.]—The first important result of Maj. Gen. Pershing's conferences at the Paris war office and observations on the western front will be a reorganization of the American army along the lines of the French units.

The reorganization will affect every company, regiment, and division of the present regular establishment and the militia units which are about to go to camp. The national army, called under the draft, will be organized altogether along the French line.

Here Is Present Plan.

As a result of the experience of the civil war, coupled with lessons taken from European wars of the last fifty years, the American army was reorganized on the basis of from 100 to 150 men to a company, 1,200 to 1,800 men to a regiment, and approximately 28,500 men to a division. The war college has insisted that this represented the best possible system of organization for a number of reasons of a more or less technical nature.

Gen. Pershing has been convinced by the French general staff that such organizations were proper under the old methods of warfare, but that the United States should do away completely with this system if the American troops are to be of the greatest possible service to the allied cause.

Cut Division to 17,000.

In place of the units, Gen. Pershing has recommended by cable that the companies be increased to 250 men; regiments to 3,000, and divisions be cut to approximately 17,000. The French army is now organized on this basis.

The principal reason ascribed for the change is the fact that American troops are expected to occupy trenches alternately with French troops. Unless the units are of the same size confusion would result from the interchange.

As a result of the change there would be a general shakeup of officers in minor commands.

FEDERAL CLERKS NOT TO BE EXEMPT

Washington, D. C., July 23.—[Special.]—Chances of sweeping exemptions of government clerks from the draft faded today when Provost Marshal General Crowder announced he would decline to ask exemption for six civilian members of his office staff drawn in the draft, in order to "set an example for other government departments."

DEPENDENTS OF MEN IN WAR TO BE CARED FOR

Insurance and Government Officials Working Out the Plan.

[BY A STAFF CORRESPONDENT.]

Washington, D. C., July 23.—[Special.]—With a view to mapping out a plan for insuring and indemnifying officers and enlisted men of the army, navy, and marine corps against the risks of war, representatives of the largest insurance companies met at the treasury department today to confer with government officials.

Under the plan considered today, which was not finally agreed upon, it is suggested that provision be made for the support of dependents of soldiers and sailors by giving them an allotment out of the pay of the men as well as an allowance by the government, the officers and men to be indemnified for death or total or partial disability.

Plan Pay Allotments.

Under the plan proposed dependents of soldiers and sailors in service would be provided for through allotments from their pay, supplemented by family allowances by the government. The amount of the government allowance would depend upon the size of the family and, as to others than the wife and children, upon the actual dependency upon the men. The family allowance would be made only if the soldier or sailor makes an allotment for his dependents out of his pay.

The risk of death or disability would be regulated by the size of the family and the loss to the family. Partial disabilities would be compensated for upon a percentage of the compensation for total disability. The cost of this compensation naturally must be paid wholly by the government.

Peace Times Govern Rates.

In addition to direct compensation to take the place of pensions, the plan in contemplation would go further and establish an insurance system by the government under which our soldiers and sailors could obtain insurance at minimum rates based upon the mortality experience tables of peace times. The excess cost due to increased mortality and disability war risks should be borne by the government, and the cost of administering the insurance department for the benefit of the nation's army men in likewise regarded as a governmental charge.

The tentative plans provide for the issuance of insurance to officers and men in amounts ranging from $1,000 to $10,000, with provision for payments in installments. Death or total disability would mature the insurance.

In working out the plans it is deemed essential that a system for reclamation and rehabilitation be established, so that injured men may be fitted as soon as possible for lives of usefulness either in their former or some other vocation.

Owes $24,000; Has Nothing.

Frank H. Grace, 4019 Chestnut street, who was manager of the Grace Realty company in Philadelphia until that concern went bankrupt, filed a voluntary petition in bankruptcy yesterday. He scheduled debts of $24,909, but contends that $23,500 of liabilities of the defunct realty company, representing about seventy-five notes he indorsed for it. He has no assets.

A+B

ROGERS PEET CLOTHES EXCLUSIVELY
EXCLUSIVE AGENTS FOR ROGERS PEET

It's not the Price but the Worth of a thing that should first be determined in every purchase.

And just now, when values need to be weighed with unusual care, Rogers Peet Vestless Suits at

$15 and $20

are greater values than ever.

All Straw Hats Reduced

ANDERSON & BROTHERS
Washington & Wabash
(Northeast Corner)

MENNEN'S Rivia

How Often Have You Noticed It?

Often a woman is placed in an uncomfortable and unjust position because she is afflicted with perspiration odors in summer. It is unnecessary. The condition can be easily and quickly remedied.

The use of Mennen's Rivia every day will remove all body odors by neutralizing them. Its action is immediate and harmless. Its use insures freedom from embarrassment. Rivia is sold by druggists generally. Generous jars, 25 cents. Pocket size, a dime.

GERHARD MENNEN CHEMICAL CO.
NEWARK, N. J.

YOUR HOME

IS ONE OF YOUR MOST VALUED POSSESSIONS

Protect it with a

Torrens Certificate of Title

Which is based on court decree and is an obligation of Cook County.

If your property is registered under this system you can convey it in an hour's time at a cost of $3.00 or, if you so desire, you can borrow on it as quickly as you can on a bond or certificate of stock.

The Registrar of Titles maintains an office force of trained men who daily serve over 2000 people interested in Cook County real estate. They will be pleased to furnish you with any information you may desire regarding the Torrens System, which is the most modern method of land registration.

JOSEPH B. HAAS,
Recorder of Deeds and Registrar of Titles.
County Building, Clark and Washington Sts.

TORRENT OF LEAD SWEEPING LINES STOPS GERMANS

"They Shall Not Pass," Slogan of French at Craonne.

[BY ASSOCIATED PRESS.]

GRAND HEADQUARTERS OF THE FRENCH ARMY IN FRANCE, July 23.—The watchword of the French troops at Verdun, "They shall not pass," has applied equally to the Champagne, where the French showed the crown prince's army that the Chemin des Dames was a closed road to them.

On Sunday morning the Germans made a great force their fortieth attempt since the French captured Craonne on May 4 to secure possession of the famous road. This effort was one of the biggest offensive movements they had made since Verdun so far as artillery was concerned and proved an undoubted failure.

Four o'clock was striking when a terrific bombardment was opened along the front extending from just west of Cerny to Berry-Au-Bac. The front lines and rear position and all the roads leading thereto were deluged with shells, both great and small, as well as asphyxiating projectiles.

Shells Riddle German Ranks.

At 5 o'clock the German infantry started from their trenches. The greatest concentrations advanced between Hurtebise and Casemates plateau and between Casemates and Californie plateau, where it was evidently hoped to rush Craonne. The correspondent was posted where he could observe the entire battle along the crest, which stood out in the clearest atmosphere, but rolling along it and over it were dense clouds of black, brown, gray, and white smoke from tens of thousands of shells.

It was known that the Prussian guards and several other divisions faced the French positions, while other fresh troops were hurrying across the Ailette valley from the north. The French guns answered shot for shot, and when the German reinforcements were observed approaching they poured a hurricane of projectiles directly into them, creating great confusion and causing heavy losses.

Rifle and machine gun fire began crackling, while the trench mortars hurled torpedoes and the rifle grenadiers opened a wicked barrage fire as soon as the Germans began to leave their jumping off parallels.

"Shock Units" Broken Up.

German shock units led the way, followed by waves of ordinary infantry, who were to occupy and organize any ground captured. In the sector from Hurtebise to Casemates plateau the attacking forces soon melted to a thin line under the withering French fire which met them, and those still able retreated hurriedly to their own line, which meanwhile came under an inferno of French shell fire that must have made the German trenches untenable.

In the same period, from Casemates to Californie plateau, other German troops were suffering heavily under similar conditions. But several times they gained small portions of the French front, although nowhere did they reach the crest itself.

Where their line bent momentarily the French troops organized immediate counter attacks and reconquered nearly everything. A French captain who fell wounded early in the day and was captured by the Germans was later rescued by his own men when the Germans were forced back. He affirmed that German soldiers among whom he lay declared that several waves of German troops, when ordered to go over the top, refused to venture into the terrific fire which swept away everything in the open.

The gain of a few hundred yards of a front line trench, which is all that remains in German hands, appears small compensation for the fierce fighting in the forty attacks of the last ten weeks, during which conservative estimates place the German losses in the vicinity of the Chemin-des-Dames alone at six figures.

Michaelis a Catspaw.

PARIS, July 23.—Military and political writers discern a close connection between Chancellor Michaelis' reichstag speech and the crown prince's attacks on the Chemin des Dames, as the German junker party seems determined to inflict a military success so the people more readily will swallow the statements concerning the "invincibility of the German army."

The crown prince has a definite goal in attacking the observation posts along the Chemin Des Dames and he is exhibiting the old time wastefulness of the lives of soldiers in attempting to thrust the French off by sheer weight. Gen. Petain is determined to conserve the advantages by holding the Chemin des Dames and whenever the Germans manage to gain a foothold a counter attack shakes them off.

Frightful Waste in Lives.

How long Gen. Hindenburg will permit the crown prince to waste the man power is what the military critics are asking. For a hundred days—ever since Gen. Nivelle's April offensive won the important positions—the Germans have been counter attacking almost ceaselessly and during the last few days, since Michaelis' inspired utterances about the German military position, these attacks have been redoubled in frequency and weight of numbers. Sixty German attacks have been directed against the French positions between Vauclerc and Corbeny alone and another fifty have been hurled against the Chemin des Dames between Laffaux Mill and Cerny.

Since the crown prince's weighty and fruitless efforts it is generally conceded that Michaelis is no more than the military party's catspaw, dominated by Gen. Hindenburg. It is thought that Ludendorff is trying to stimulate the German fanaticism in militarism, as embodied in the crown prince, by trying to make the kaiser's heir finally to score a triumph after his lamentable failures in the Argonne, at St. Mihiel, and at Verdun.

If the crown prince suffers another check and Gen. Hindenburg fails to crush the Russians it is believed that Michaelis will be discarded, having served as a stop gap, and that either Gen. Hindenburg, as the dictator, or a new dark horse (people's choice) will be elevated to the chancellorship.

Woman Stabbed by Woman.

Mrs. Philomena Pistacori of 771 Taylor street stabbed Mrs. Angelina Tolesi, who lives in the same building, in a quarrel yesterday. Mrs. Tolesi was taken to the county hospital with wounds in both arms and the right breast. Mrs. Pistacori was arrested.

BROTHERS IN ARMS

Jack, Tommy and Sammy Seal Their Pact of Victory.

CHICAGO LIKES KILTIES AND THEY LIKE OUR STYLE

Highlanders Show the Ravages of War in Parade.

The heroes of Vimy Ridge are the conquerors of Chicago. The famous Forty-eighth Highlanders of Toronto—the "Ladies from Hell," as the Germans call them—paraded the streets of Chicago throughout the noon hour yesterday to open the Allied Recruiting week. They were greeted by a battalion of naval students from the Great Lakes training station with a fifty piece naval band and by thousands of enthusiastic Chicagoans.

The regiment, which has been nearly wiped out twice and which has been recruited back to full strength twice, gave the city its first taste of "ally flavor." And the city liked it. The visitors, arrayed in their Scotch plaids—the band and pipers with gaudy red and black kilts and the soldiers in more sedate green and black—were given a reception which rivaled that tendered Joffre.

G. A. R. Men on Hand.

A fife and drum corps of the G. A. R. accompanied them in their march through the business section.

The kilties marched "blank file"—that is, a space for every man who has lost his life in action.

The "Ladies" were officially welcomed by two committees headed by H. M. Byllesby and A. Stamford White, representing respectively the Americans and British. The welcome was acknowledged by Lieut. Col. C. W. Darling, Maj. the Rev. J. Crawford Brown, Maj. J. C. Webster, Capt. M. P. Godfrey, Capt. Allen Case, Lieut. John Slater, Lieut. R. E. Hardenby, and Lieut. R. A. R. Sinclair. Maj. Franklin R. Kenney represented the United States forces in welcoming the allies.

Ruth Law Helps.

Miss Ruth Law, the aviatrix, swooped over the lines distributing recruiting literature. She dropped bombs which opened, unfolding American and British flags on parachutes.

The regiment was in the first German gas attacks. At Langemark they saved the allied line from failing to pieces. It was there they received their nickname from the Germans.

Lieut. Col. C. W. Darling was gratified by the reception tendered his men here.

The kilties will drill in Grant park several times during the week and will take part in the parade to be held next Thursday in connection with the allied recruiting week.

The men of the regiment are quartered in the French village on the mezzanine floor of the Board of Trade hotel. The hotel management invites the public to visit the Canadians. The swimming tank in the crystal room has been thrown open to the soldiers.

American Flyers in First Combat Narrowly Escape

PARIS, July 23.—The Lafayette escadrille engaged in its first combats over the British front on Saturday when Corporal Walter Lovell, A. C. Campbell of Chicago, and Corporal Douglas Macmonagle attacked three Germans, but all three machine guns jammed. German explosive bullets nearly brought down Lovell, and Campbell escaped by making a dive.

Bridewell Slackers Now Ready to Be Real Patriots

A change of heart is said to have come over the 112 slackers now in the Bridewell serving terms of a year and a day each. Officers of the bridewell say the most of them have been made into slackers by the talk of obstructionists and are about ready to turn back to patriotism. Among many of them a fear is expressed that they will be pushed into the front ranks when action begins.

RECRUITING BOOMS

Men Who Expect to Be Drafted Enlist in Regular Army and Marine Corps.

ARMY and marine corps recruiting boomed yesterday, probably, it was explained, because men who have been conscripted could still enlist.

The navy has closed its doors to all men in the first draft because no ruling on the matter has come from Washington. In the other two branches recruits will be taken up to the time when the men who have been selected are notified to appear for examination.

One hundred and fifty men enlisted in the army yesterday. The ambulance corps of the Illinois national guard wants 250 men before tomorrow, when the guard is to be sworn into federal service. Men may enlist in this service at the camp in Grant park.

Men of the new army will have a chance to become "noncoms" by drilling evenings at the University of Chicago. The course will be under the direction of Maj. Edgar B. Tolman.

The drill classes will meet on Stagg field, Fifty-seventh street and University avenue, from 7:30 to 9 p. m. on Monday, Tuesday, Wednesday, and Thursday. The field will be illuminated by giant searchlights. The course will be free.

NEW LEAGUE TO WARN WORLD U. S. IS AWAKE

To warn the world that America is awake is the avowed object of the National Patriotic league, organized at a meeting at the Congress hotel last night. Other objects stated in the meeting and framed by A. H. Stoddard, who afterwards was elected member of the executive committee, were "to arouse patriotism by an appeal to loyalty through the elimination of self," "to get members all over the United States until every inhabitant is a registered patriot, and to send down to ignominious defeat the persons who give aid and comfort to the enemy, or who seek to hamper the government."

J. J. Cusick, promoter, living in the Congress hotel, was also elected member of the executive committee. The others are: W. S. Booth, Thomas R. Johnstone, Esther Bonney, Grace Wilbur Trout, and Emily Napieralski.

F. D. Cornell of Frederick Bartlett & Co. was elected chairman. Florence King, vice chairman; Thomas D. Knight, secretary; Mrs. A. J. Keeler, assistant secretary, and Simon Straus, temporary treasurer.

COMMONS' VOTE AVERTS ELECTION

LONDON, July 23.—A threatened general election was again averted when the house of commons tonight by a three to one vote defeated the Wardle amendment to the corn production bill, which the ministers had announced their intention to treat as a vote of confidence.

This was the most critical amendment to the bill and the government victory is regarded as insuring the safe passage of the measure despite the fact that it is heartily disliked by a large section of parliamentarians and the public.

The strong sentiment against having a general election during the war, however, predominated over the opposition to the bill and shows that the government played a strong hand when it decided to treat the vote as one of confidence.

Soft Coal Miners Produce 76 Per Cent of Capacity

Washington, D. C., July 23.—Figures covering about one-fourth of the bituminous coal production of the country, made public today by the geological survey, show that for the week ending July 7 mines produced 76 per cent of their capacity.

JUSTICE FORCED SIAM INTO WAR, PRINCE ASSERTS

Boston, Mass., July 23.—National necessity and moral pressure forced Siam into the war on the side of the entente, in the opinion of Mahidol, prince of Songkla, brother of the reigning King Vagiravudh.

Neutrality on the part of this small but long independent nation in the far east has become increasingly difficult, and there has been a growing sentiment that freedom and justice for states not strong from a military standpoint were not to be secured through the policy of the central powers.

Sympathy for Belgium, that began with invasion of that country, had taken strong hold on the Siamese, and the popular aversion to Teutonic methods, solidified by President Wilson's message asking congress to declare war, left no doubt as to the duty as well as the path of expediency of Siam.

The prince of Songkla, who has just completed his first year in a special course at Harvard university, expressed his views tonight after explaining that they were purely personal and in no wise official.

Take Ex-Tar as Bad Check Passer, Posing as Officer

Sherman W. Hoyt was arrested yesterday by agents of the department of justice, charged with having obtained money on worthless checks by posing as a naval officer. Hoyt served in the navy as an enlisted man. His time expired on July 3. He continued to wear his uniform, it is said, and represented himself as a recruiting officer.

He is said to have passed a worthless check for $15 on James Maltman, president of the Aetna State bank, 2375 Lincoln avenue. He is also said to have obtained two weeks' board at the Clarendon hotel in North Clark street by pretending to be an officer.

His bond was fixed by United States Commissioner Foote at $5,000.

Fear Wool May Advance Five Times Present Value

For $1 one may now buy 40 cents worth of wool, according to officers of the United Mercantile stores, whose buying season is now on, occupying six floors in the Auditorium hotel, where the representatives of 1,500 small town stores are doing coöperative purchasing. It is declared that with skilled weavers deserting their trade for munitions factories and with 1,000,000 men leaving for the front, wool may go to a point where $1 worth in the present market will cost $5 or more in a year.

GERMAN PRESS VIEWS

Traitor is an ugly word. But it is often being employed in these days in a sense which can redound only to the honor of those upon whom the suspicion is being cast. — ILLINOIS STAATS-ZEITUNG.

Secretary of the Navy Daniels proposes to convert the coal barons to patriotism. But he had better call in Billy Sunday to assist him, for his own ability to convert will hardly prove sufficient. — CINCINNATI FREIE PRESSE.

Lloyd George also has spoken—for hours. That is, he has uttered words and yet has said nothing.—CHICAGOER PRESSE.

The price of bread has been reduced 25 per cent in England. The prices of meat are even to be lowered 30 per cent in the land of the Britons. Cannot our authorities also serve us with similar pleasant news?—NEW YORKER HEROLD.

Everything which the allies do not possess, everything which they were unable to accomplish, they now expect from the United States.—NEW YORKER STAATS-ZEITUNG.

On the field of battle not only are the dead listed but also the wounded and the missing. And the same method of computation must also be employed in the U-boat war.—NEW YORKER STAATS-ZEITUNG.

BURBANK, PLANT WIZARD, IS ILL

Santa Rosa, Cal., July 23.—Luther Burbank, "plant wizard," was confined to his bed today, suffering from a heavy cold, following heat prostration. It is feared his condition will develop a serious turn during the next few days.

Mrs. Marshall, Wife of Vice President, Is Ill

Washington, D. C., July 23.—[Special.]—Mrs. Thomas R. Marshall, wife of the vice president, was taken to the Episcopalian Eye, Ear, Nose and Throat hospital here today suffering with a gathering in the head. Late today physicians had not determined whether an operation would be necessary. While Mrs. Marshall's condition was said to be serious, it is not critical for the present.

White Flannels

Just now we offer a suit with extra trousers for the price of the suit alone—

$35 - $65

Jerrems
Tailor for Young Men
71 East Monroe St.
3 Stores: 314 S. Michigan Ave.
7 North La Salle St.

U. S. PREPARES TO TAKE FOOD IF NECESSARY

Board Plans Campaign to Conserve Produce; Chicago Thrifty.

[BY A STAFF CORRESPONDENT.]

Washington, D. C., July 23.—[Special.]—Although the food administration as at present operating has no authority to requisition food products of the country, it will have when the pending control bill becomes a law, and preliminary consideration is being given to execution of this power.

While it is to be the policy of the administration not to take over food products for government distribution unless absolutely necessary, the fact that necessity may arise during the war for such action is not being overlooked and the tentative food organization under supervision of Mr. Hoover is giving the matter attention in its survey of food conditions.

Chicago Saving Its Food.

The food administration today announced that garbage returns from the City of Chicago for the month of June showed tangible results of the effort of the nation toward conservation of food. The figures for the month, compared with June, 1916, were as follows:

Tons of raw garbage June, 1916, 12,826; 1917, 8,396.

Pounds of fat extracted June, 1916, 476,590; 1917, 221,220.

The department of agriculture is inaugurating the greatest campaign to save perishable fruits and vegetables that the country has ever known. This campaign will be waged vigorously in all sections of the country during the remainder of the summer and part of the fall.

Seek to Preserve Products.

The department has discovered that in twenty-four states of the union, chiefly in the east, north, and west, there is a large surplus of perishable products. The farmers and the home gardeners responded loyally to the call of the hoe and plow and produced bumper crops.

An intensive campaign to conserve as much as possible of the surplus is absolutely essential. This campaign will cover canning, drying, and storing of perishable fruits and vegetables. It will be directed by William L. Stoddard.

The principal purpose behind the campaign to conserve as much of the surplus as possible is to prevent extortion by speculators and unscrupulous dealers in foodstuffs next winter.

An exhaustive campaign of publicity directed along educational lines is the plan which Mr. Stoddard will follow under direction of Secretary Houston and Assistant Secretary Vrooman. The work will be supplemental to the conservation work of the food administration.

Moral: Don't Interfere in Bathing Suit Matters

Harry Lavit, 5134 Indiana avenue and Leo Wolf, 5009 South Prairie avenue, when they were arraigned before Judge Howard Hayes in the Hyde Park court yesterday learned that the age of chivalry is numbered among the dreams of things that were. When Policeman Frank Murphy ordered a woman from the Fifty-first street beach for wearing an objectionable bathing suit the two young men protested. They were arrested. Judge Hayes fined them $3 each for interfering with an officer.

Hollweg on Retired List? Quits Berlin for Estate

BERLIN, via London, July 23.—Dr. Von Bethmann-Hollweg, the former chancellor, left Berlin on Saturday for his estate in Hohenfinow.

GERMANY FORCED TO GIVE UP HER CONQUEST AIMS?

Majority Parties of the Reichstag Cause of Change, It Is Said.

Washington, D. C., July 23.—"The reichstag majority parties have forced the German government to declare a renunciation of annexations and indemnities," the Dutch newspaper, the Nieuwe Courant, says, according to dispatches received at the state department.

MICHAELIS NOT POLITICIAN.

COPENHAGEN, July 23.—Chief Editor Eckardt of the Hamburg Fremdenblatt, one of the most prominent and influential of provincial publicists, gives in a weekly review an appreciation of Dr. George Michaelis, the imperial chancellor, and his speech in the reichstag, coinciding with sentiments quite widely expressed by the German press.

He characterizes the new chancellor as an honest bureaucrat, not a political personality, to whom the reichstag peace resolution was evidently a displeasing necessity, whose heart is not in the question of the reform of the Prussian franchise, and who sidestepped the subject of parliamentarism.

Emphasizes German Strength.

The chancellor's speech, according to the Fremdenblatt, excited neither enthusiasm nor opposition. Dr. Michaelis succeeded in imparting to the reichstag resolution a stronger coloring and taking from it the character of an untimely peace tender by laying emphasis upon Germany's strong position at sea and on land.

"The applause bestowed by the Left upon the Prussian franchise reference was uncalled for," the paper says. "The reform can only succeed if the chancellor puts his whole heart into it, not merely passive acceptance."

Herr von Eckardt concludes: "Dr. Michaelis, whose position at the outset is easy, as the political tempest already has died away of itself, has still to prove his qualifications for the post."

LIVE STOCK MEN SUE FOR WAGES

Springfield, Ill., July 23.—[Special.]—The row growing out of the controversy between the former state live stock commission and its secretary, which resulted in the removal of the commission from office, reached the Circuit court today, when the ousted commissioners filed a mandamus proceeding to collect pay from the state.

The petitioners are L. F. Brown of Galesburg and John E. Quinn and R. M. Paterson of Chicago. Gov. Lowden, State Auditor Russel, State Treasurer Small, and the civil service commission are made defendants to the proceeding.

The petitioners ask that the commission be required to certify their claim and that the state officers be required to pay it.

Two Baseball Games for Benefit of Hospital

Two baseball games will be played at White Sox park Aug. 11 for the benefit of Maimonides hospital. The games will be between teams from Marshall Field & Co., and Montgomery Ward & Co., and Durand Kasper & Co. and Grossfield & Roe. Charles Comiskey has donated the park free. The Maimonides hospital was closed two years ago for lack of funds. The reorganization committee says that $95,000 is needed to reopen the hospital, of which $75,000 already has been raised.

Food Body Gets 15,000,000 from the Sunday Schools

Washington, D. C., July 23.—Plans for enrolling 15,000,000 Sunday school students in the food conservation campaign were completed here today at a conference between the food administration and officials of the International Sunday School association.

RAILROADS CAN LOWER COAL COST MINE MEN THINK

Operators Confer with the State Council of Defense.

Increased railroad facilities, especially additional coal cars, would lower the price of coal in Illinois, according to statements of mine operators in conference yesterday with the state council of defense. Many of the mines—more than half of them, it was said—have been running only three and four days a week during the summer because of car shortage.

The operators who attended the meeting were G. B. Harrington, Harry C. Adams, F. W. Sextro, H. H. Taylor, and F. C. Honnold of Chicago; W. J. Spencer of Canton, and Thomas T. Brewster of St. Louis.

Say Prices Would Drop.

The operators declared that prices would take care of themselves if the movement of coal could approximate the demand. Many manufacturers, it was stated, have stationed purchasing agents at the mines, who are bidding against each other for the coal as it comes out of the ground.

The question of prices will be taken up in detail today and tomorrow. The operators said that they are ready to submit tabulated reports on the outputs of their mines, showing the cost of production and the selling prices.

Dr. Honnold asserted that the average price received by all of the mines in the state now is less than $2 a ton, and only in cases of sales without contract is the maximum price of $3.50 a ton for screened products, and $2.75 for screenings, being paid by consumers.

Retailers Prepare Figures.

Retailers of Illinois and Wisconsin will meet at the Hotel La Salle today to discuss the question of obtaining coal for the use of householders this winter. Data showing their volume of sales last year, with costs and profits, will be presented by each of them for the purpose of compiling statistics to be placed before the committee on coal production at Washington.

MRS. FAIRBANK ON LOAN BOARD

Washington, D. C., July 23.—[Special.]—Mrs. Kellogg Fairbank of Chicago, Mrs. Wilbur Marsh of Waterloo, Ia., Mrs. Francis Chamberlain of Minneapolis, and Mrs. R. H. Ashbaugh of Detroit were among the state chairmen appointed today by the Woman's Liberty Loan committee to serve on the executive committees of the state units of the Woman's committee of the Council of National Defense.

Mrs. Antoinette Funk of Chicago, vice chairman of the Woman's Liberty Loan committee, and also a member of the Woman's Defense organization, will serve as chairman of its sub-committee on the Liberty Loan.

As members of the state units, the Woman's Liberty Loan chairmen in the various states will have charge of all activities of women for the loan in their divisions.

Jury Considers Case of Woman in Bomb Plot

San Francisco, Cal., July 23.—The jury in the murder trial of Mrs. Rena Mooney is still out tonight, having been given the case soon after noon. Mrs. Mooney was tried for first degree murder in connection with the bomb explosion here a year ago, which caused the death of ten persons.

CARE in selecting our merchandise, pride in showing it, attention to our customers' wishes, skilled expert service; these are the foundation of our confidence in our satisfaction insurance policy.

Radical values in Hart Schaffner and Marx very fine suits at $25

IF you're a good judge you'll see at a glance that we're offering unexampled values in these suits at $25. If you're not a judge, take our word for it. Smart models in worsteds, tweeds, homespuns in latest colors and patterns. Many silk lined, perfectly tailored, all sizes. Big $35 and $40 values at **$25**

Blue suits, $5 $10, $15 underworth

BEFOREHAND buying accounts for it. We knew what was going to happen in blues; we got ready. You may have the benefit if you want it.

English serges, American serges, herringbone weaves, flannels, soft worsteds; hand tailored, beautiful stuff.

$15, $18, $20, $22.50, $25, $30, $35, $40

Palm beach suits at $7.50

YOU know they're cool; we know they're good, well tailored, well fitting. We have all sizes; plain shades and patterns. Don't let a little thing like $7.50 stand between you and comfort. Lots of it at **$7.50**

Maurice L Rothschild

Good clothes; nothing else.

Money cheerfully refunded

Southwest corner Jackson and State

Chicago Minneapolis St. Paul

REPORTS ISSUED GIVING DETAILS OF HUGE FIGHTS

Capitals of the Nations at War Give Their Views on Results.

RUSSIAN FRONT

GERMAN.

BERLIN [via London], July 23.—Front of Prince Leopold: Along the Dvina, especially near Dvinsk, and on both sides of Lake Narocz the artillery activity increased considerably. Southwest of Dvinsk a Russian attack failed.

South of Smorgon, to and including Krevo, the Russians, after the futile attacks with heavy losses made the previous evening, renewed their attack in the morning. Drum fire preceded an assault, which, after fighting of varying character, succeeded in reaching our advanced position, into which the Russians penetrated at isolated points. In the evening, thanks to a vigorously executed counter attack, the position was again in our hands with the exception of two points.

This morning attacks by the Russians were renewed at an early hour on a wide front to the south of Smorgon. They were broken under our fire.

Army group of Gen. von Boehm-Ermolli: Our counter attack south of the Bereth has developed into an operation. The Russians have retreated into the Carpathians. Splendid leadership of the forward pressure by our troops has realized the results anticipated.

We stand on the heights immediately west of Tarnopol, have crossed the Rohatyn-Ostroff railway line east of our old position, and begun a forward movement on both sides of the Dniester. South of the railway the enemy offered strong resistance.

RUSSIAN.

PETROGRAD, July 23.—Western front—Southwest of Dvinsk there has been artillery firing by both sides.

In the direction of Vilna, in the neighborhood of Krevo, our troops attacked the enemy and occupied a portion of his positions in the district of Tsary-Bogushl, penetrating the enemy territory to a depth of two miles in places. Over 1,000 Germans were taken prisoner.

The development of a further success is being jeopardised by the instability and moral weakness of certain detachments. Particularly noteworthy was the gallant conduct of the officers, great numbers of them perishing during the fulfillment of their duties.

On the upper course of the Sereth, from Zalocze to Tarnopol, there has been rifle firing. South of Berezovica-Vaika the enemy is conducting an intense artillery fire.

Between the rivers Sereth, Stripa, and Zlota Lipa the enemy continues his offensive, occupying the villages of Nastasov, Beniave (on the Stripa), Uvse, and Slavintin.

While reestablishing order among the units the chief of the divisional staff, Gen. Staff Lieut. Col. Old, was killed.

ROUMANIAN FRONT

GERMAN.

BERLIN, July 23.—Front of Archduke Joseph—Along the ridge of the Carpathians to the Putna river the Russian fighting activity has noticeably increased, especially on the southern portion. Several enemy thrusts were repulsed. On the Lower Sereth the lively firing points to impending battles.

RUSSIAN.

PETROGRAD, July 23.—In the direction of Kesni-Vasargel, Foscheni, and Braila there have been artillery engagements.

FRENCH FRONT

GERMAN.

BERLIN, July 23.—Army of Prince Rupprecht—In Flanders the artillery battle, which again has developed to full force, lasted throughout the night.

Vigorous night attacks followed between Avion and Mericourt. The successes of the enemy were equalized.

Army of the German crown prince—Throughout this front the sighting conditions being good the firing activity was revived. On the northern slope of the Winterberg, near Craonne, a powerful attack, the way for which was paved by preparatory fire, enabled us to advance our positions on a width of 1,000 yards. The Brandenburg and Guard troops drove the French back out of several lines of trenches and brought in 230 prisoners. On the Carrillet, south of Nauroy, enterprises by our Hesse-Nassau shock troops were successful.

AVIATION.

Our captive ballon, which are indispensable for directing the artillery fighting, were the objects of futile enemy long range fire on the whole front. East of Ypres they were also made the object of a combined attack by several aerial squadrons. Our battle airmen and anti-aircraft guns rendered these aerial attacks abortive and the captive ballons were undamaged.

Eight enemy airplanes were shot down. Reconnoitering thrusts by English battalions were unsuccessful.

FRENCH.

PARIS, July 23.—East of Cerny we made some progress in the course of a small operation and took prisoners. In the region of Hurtebise and Craonne the bombardment continued very violent against our positions, chiefly on the Californie plateau. There was no infantry action. Eight hundred and fifty shells were fired against Reims during the course of the day.

In Champagne the Germans last night delivered an attack on our trenches northwest of Mont Carnillet, but were completely repulsed, after a spirited engagement.

Our batteries were very active against the German organizations in the region of Moronvilliers. There was intermittent cannonading on the rest of the front. A German long range gun this morning fired about 100 shells in the region north of Nancy. There were no casualties, and the damage was insignificant. In retaliation we effectively shelled batteries at Chateau Salins.

DAY STATEMENT.

German attacks, accompanied by violent bombardments, continued last night on the plateau in front of Craonne. On the Casemates plateau the enemy, in new efforts of extreme violence, succeeded in penetrating our first line. An immediate counter attack resulted in the preservation of only a small portion of this line. On The Californie plateau the fighting was not ended until late at night. In spite of all their efforts the Germans were unable to dislodge us from the plateau. Our troops repulsed all attacks directed upon our supporting trench, which we occupy in its entirety.

There was intermittent cannonading at various points on the front.

BRITISH.

LONDON, July 23.—A successful local operation was carried out by us last night south of Avion. Our troops reached their objectives with little loss and captured a number of prisoners, of whom fifty-one have already been brought in.

We also raided the enemy's positions during the night south of Havrincourt and in the neighborhood of Bullecourt and Hollebeke. Additional prisoners were secured by us and a number of the enemy were killed and his dugouts bombed.

Hostile raiding parties were repulsed southeast of Looa and in the neighborhood of Lombaertzyde.

NIGHT REPORT.

Information concerning the raid by our troops south of Avion show that the enemy's positions were penetrated on a front of 600 yards to a depth of 300 yards. In addition to more than fifty prisoners captured, heavy casualties were inflicted on the enemy and much damage was done his defenses.

We also carried out a successful raid this morning against a farm strongly held by the enemy east of Oosttavern and secured prisoners.

An attack by the enemy early this morning on one of our positions northwest of Cherisy was repulsed.

AVIATION.

Yesterday there was great aerial activity on both sides. Fighting took place continuously from dawn to dark. The visibility was excellent and much successful work was accomplished by our airplanes in cooperation with our artillery. Over three tons of bombs were dropped on the enemy's airdromes, ammunition depots, and railway sidings, and good results were observed.

Nine German machines were brought down in combat, including one brought down in the sea when endeavoring to return from England. Four other enemy airplanes were brought down out of control.

In addition one enemy machine was shot down out of control by our anti-aircraft guns. One observation balloon was brought down. Nine of our airplanes are missing.

BELGIAN.

PARIS, July 23.—Belgian communication: There was great artillery activity along the whole front today.

ITALIAN FRONT

ITALIAN.

ROME, July 23.—Between the Chiesa and the Astico the great activity of patrols led to minor encounters, which ended in our favor.

In the Avisio valley our artillery set fire to an enemy battery on Camocasco, and with a well directed barrage stopped salvage operations.

In the Carnia region large enemy bodies which had come within range of our machine guns on Monte Tirnuda and Monte Robon were put to flight. Armed and working parties were successfully shelled and dispersed between Lusnits and Halborghetto and in the Fella valley.

At various points on the Julian front enemy artillery provoked the energetic activity of our batteries.

AVIATION.

Last night, notwithstanding difficult atmospheric conditions and the enemy's defense, our airplanes effectively bombed enemy batteries on Monte Hermada and railway works on the Opcina-Gabrovica line.

MACEDONIAN FRONT

FRENCH.

PARIS, July 23.—Army of the east, July 22.—Patrol encounters occurred on the Struma and in the region of Barakli. The artillery action was particularly spirited in the region of Staravina and northwest of Monastir. Our fire caused an explosion in one of the enemy batteries.

GERMAN.

BERLIN, July 23.—Macedonian theater: There is nothing new to report.

TURKISH FRONT

RUSSIAN.

PETROGRAD, July 23.—Caucasus front: The situation is unchanged.

BRITISH.

LONDON, July 23.—On the morning of July 19 the enemy pushed two cavalry regiments from Beersheba toward the line of El Buggar-el-Girjeir, about nine miles west of Beersheba. Our mounted troops engaged and drove them back to Beersheba, capturing thirteen prisoners.

On the night of July ... our troops successfully raided the enemy's trenches southwest of Gasau. They killed one Turkish officer and 101 men and brought back 17 prisoners, a machine gun, a trench mortar, a number of rifles and other booty.

EAST AFRICA

BRITISH.

LONDON, July 23.—On July 17 the enemy evacuated Mount Shakama. A portion of his forces retreated southwest toward Likawage and the main body fell back on Narongombe. Throughout the 17th and 18th our columns pressed the retiring enemy in a most difficult country, capturing a few prisoners and occupying a ridge two miles north of Narongombe by nightfall of the 18th.

On the 19th the main enemy positions in the vicinity of Narongombe were attacked. Severe fighting ensued, the enemy offering most stubborn resistance and making numerous counter attacks, in the course of which, it is ascertained from prisoners, he sustained heavy losses. Our casualties also were considerable.

In the Rufiji area the enemy evacuated Kitope, our columns having driven his rear guard toward Medaba on the 21st. In the Songea area the enemy continued his retreat toward Mahenge, offering slight resistance to our pursuing forces. In the northern area a small German column, reported in the Sonjo district, west of Lake Natron, is now moving south through Engaruka, pursued by Belgian columns from Ikoma.

SUPPLEMENTARY

GERMAN.

BERLIN [via London], July 23.—The artillery battle in Flanders continues with undiminished intensity.

Strong Russian attacks southwest of Dvinsk failed. In Eastern Galicia success follows success, with rapid progress.

Britons Ask $3,250,000,000 War Totals $26,460,000,000

LONDON, July 23.—In the house of commons tomorrow the government will ask for a vote of credit of $3,250,000,000, the largest single vote since the outbreak of the war. It will bring up the total for the war to $26,460,000,000.

THE EASTERN BATTLE LINE

The larger map gives in detail the operations on the Russian front.

1—The region of the Russian disaster due to mutiny. In this region all of the ground won by the Russian offensive has been lost and the official reports show that the Germans stand on the heights just to the west of Tarnopol. Unofficial reports say Tarnopol has been captured. The Germans are advancing on both sides of the Dniester.

2—Heavy fighting is going on along the whole of the front to the north of Dvinsk.

3—The Russians are making vigorous attacks along the front between Krevo and Vilna. Petrograd says they penetrated the German positions to a depth of two miles, taking 1,000 prisoners. Berlin says the losses have been regained.

The smaller map shows the entire eastern front from the Baltic to the Black sea. The important operations are taking place at:

1—Tarnopol.

2—Dvinsk.

3—Smorgon.

4—The mountain heights in northern Roumania, where the Russians have started a new offensive.

5—The lower Sereth river, where, Berlin reports, the artillery engagements indicate the coming of a great battle.

STEP LIVELY IN PARADE PROJECT FOR FIGHTERS

Preparedness Day Chief Heads Committee to Arrange Plan.

Preliminary arrangements for conducting a parade of the men drafted for service in the army as proposed by THE TRIBUNE, with other military and naval units in Chicago, will be taken up today by the committee on military affairs of the Association of Commerce. The chairman of the committee is John T. Stockton, who was executive chairman of the preparedness day parade.

The tentative plans for the parade provide for an invitation to each man called for service in the army, together with student officers at Fort Sheridan. The date for the event will probably be decided by Mr. Stockton's committee.

The Rev. Myron E. Adams, chaplain of the Fort Sheridan training camp, voiced enthusiastic support of the project last night and insisted that the parade include the student officers.

Dr. Adams went to Detroit last night for the purpose of lauching a movement there for a parade similar to the one suggested by THE TRIBUNE for Chicago.

"I shall ask the business men of Detroit to conduct a parade for the officers at Fort Sheridan whose homes are in Michigan," he said. "I feel sure the project for a parade in Chicago will receive unqualified support from every patriotic citizen.

"Think of it—we can't afford to let these men be taken from their homes and families, and without notice, or a moment's thought, thrust into training camps preparatory to going to France to fight. They are fighting for us, and it would be to our everlasting shame not to honor them and accord them the respect due them.

"Chicago should lead the way throughout the country in holding these parades, and give an example of its patriotism and loyalty to cuontry that would flame from one side of the nation to the other."

Among those who have indicated cordial support of the proposal for a parade are Frank O. Wetmore, William Rufus Abbott, E. D. Sunny, H. D. Hulbert, and John A. Spoor.

STAGE SET FOR IRISH MEETING

DUBLIN, July 23.—Arrangements for the Irish convention which on Wednesday will seek a solution of the Irish problem are now complete.

Various bodies in Ireland have chosen their delegates to the convention. They are representative of all elements of Irish life, except the Sinn Feiners and O'Brienites, who refused to take part in the convention.

The decision to exclude reporters from the sessions of the convention and to prohibit the publication of anything concerning the proceedings except the official reports has gone unchallenged by William O'Brien. Newspapers will be permitted to use only the official reports.

Held for Threatening Wilson.

John Natchke, an employe of the Illinois Tool company, arrested on a charge of making threats against President Wilson, was held to the federal grand jury in $1,000 bonds yesterday. Natchke, it is alleged, said: "If I am drafted and go to war and get killed my brother Joe will kill the president and if my brother is drafted and goes to war and gets killed I'll kill the president if it takes five years for me to get him."

THE WAR A YEAR AGO

July 24, 1916.

Home rule protocol broke down.

French met German counter attack south of the Somme.

Credit asked in house of commons for $2,250,000,000, which brought Great Britain's total war credits up to $14,160,000,000.

SHIP SQUABBLE TO BE SETTLED SOON BY WILSON

President Will Adjust Differences Within Next 48 Hours.

[BY A STAFF CORRESPONDENT.]

Washington, D. C., July 23.—[Special.]—A strong intimation was given at the White House tonight that President Wilson will settle the "row" between Gen. Goethals and Chairman Denman of the shipping board within forty-eight hours, probably tomorrow. No intimation was given as to the form which the settlement will take.

Vigorous denial was given by members of the shipping board and by friends of Gen. Goethals to the published report that the quarrel between the two men has resulted in the loss of 250,000 tons of ships which could have been built had it not been for the "row."

Approves Goethals' Contracts.

During the last week, while the situation in the shipping board has been most acute, Chairman Denman has approved contracts sent over by Gen. Goethals for the construction of seventy-five steel and wooden ships.

The fact that Capt. John B. White of Kansas City has resigned as a member of the shipping board may have an important bearing on the settlement of the dispute, which has become a serious embarrassment to the administration and its ship program.

Offered to Quit Long Ago.

It was stated authoritatively that Capt. White's resignation had been accepted. Capt. White is an elderly man and a veteran steamboat man. His resignation was offered weeks ago, before the ruction between Gen. Goethals and Chairman Denman became acute. Consequently, it is distinct from the "row."

Swift & Company's sales of beef in Chicago for the week ending Saturday, July 21, averaged as follows: Domestic beef, 14.41 cents per pound.—Advertisement.

CHICAGO—TRY COLORADO FOR YOUR VACATION THIS SUMMER

You will find that it doesn't cost as much nor take as long to get there as you imagine.

In no other one spot will you find such wonderful panoramas of mountain scenery as in Colorado.

In no other vacation land in America will you find such a wide variety of sports and "things to do."

And Colorado offers you the added inducement of the world's most wonderful health-renewing climate.

Its invigorating air is admittedly famous as the greatest of all nerve tonics. Your very being will be rehabilitated with new life and vigor.

Try Colorado this summer. Via the Rock Island's famous "Rocky Mountain Limited"—daily from Chicago to Denver, Colorado Springs and Pueblo.

There are many ways to go, but if you want luxurious ease and comfort, the most wonderful scenery—with no extra fare, take the

—Rock Island Lines from Chicago to Colorado.

—the way that experienced travelers always go.

—safe and satisfying trains with excellent service and superb cuisine.

The only direct line from the East to both Denver and Colorado Springs.

Other convenient modern all-steel trains from Chicago, St. Louis and Memphis.

Let us tell you how little it will cost you to spend your vacation in Colorado. Only $32.50 for round trip from Chicago.

Rock Island Travel Bureau, Adams and Dearborn Sts., Chicago. L. E. McCormick, G. A. P. D. Phone Central 4446; Wabash 3210.

Safety and Service First

—Advertisement.

Women Who Do Things want a paper that does things. So they read *The Tribune*—365 days a year.

FEDERAL DIVIDEND COUPONS

Exchangeable for valuable Electrical Appliances—given with all articles purchased during our Special Summer Sale.

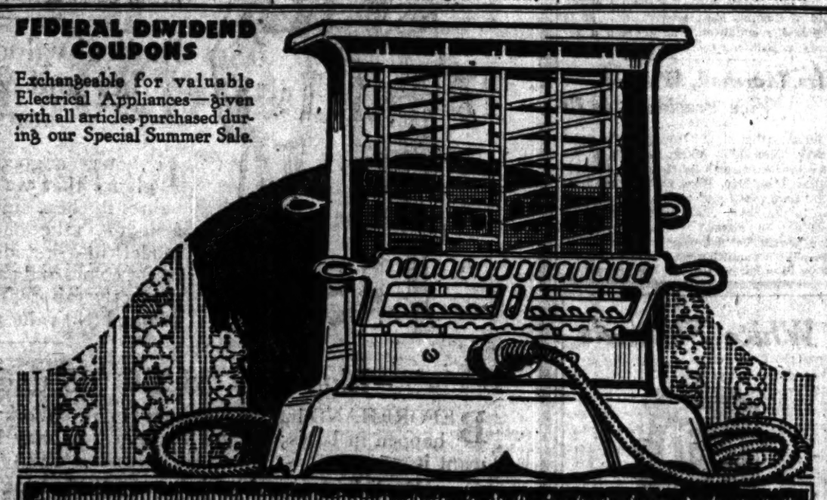

$5 ELECTRIC TOASTER NOW $3.95

ON TIME PAYMENTS

ONLY a limited number of these high class, new style $5.00 Electric Toasters will be sold for $3.95. Pay a little at a time added to your monthly Electric light bills.

While our supply lasts you may also secure

$5 ELECTRIC FLAT IRON FOR $3.50
(10 Days' Free Trial)

$8 ELECTRIC PERCOLATOR FOR $4.75

These appliances also on sale at our Electric Shops and Branch Stores.

For free demonstration call

RANDOLPH 1280
LOCAL 214, 215 OR 216

and a representative will call at your home. Phone today, or send post card request to Contract Dept., Heating and Appliance Division.

COMMONWEALTH EDISON COMPANY
EDISON BUILDING
72 WEST ADAMS STREET
CHICAGO

Wm. D. McJunkin Advertising Agency, Chicago

Play Victor Records with Victor Tungs-tone Stylus

Will play 100 to 300 records without changing

Packages of four, 10c

If used with proper care, four Tungs-tone Styli (one 10c package) should play 1,000 records.

When playing Victor Records, carefully lower the sound box and place the stylus or needle upon the smooth outside rim of the record and gently push into the record groove.

Manufactured exclusively by the Victor Talking Machine Company, Camden, N. J.

New Victor Records demonstrated at all dealers on the 28th of each month

Victrola

"Victrola" is the Registered Trade-mark of the Victor Talking Machine Company designating the products of this Company only.
Warning: The use of the word Victrola upon or in the promotion or sale of any other Talking Machine or Phonograph products is misleading and illegal.

60 CHICAGOANS RAISED IN RANKS BY COMMISSIONS

War Department Boosts Many Civilians in the Reserve Corps.

(By a Staff Correspondent.)

Washington, D. C., July 23.—[Special.]—Sixty civilians from Chicago were given commissions in the officers' reserve corps by the war department today.

Most of the number were commissioned in the engineer and medical corps to join engineer regiments and hospital units for service in France.

Recommendations for the appointment of more than 5,000 civilians to the commissioned ranks of the army to supply officers for the national army are before the war department for approval. Most of this number come from the training camps.

Here Are New Commissions.

The list follows:

Captain engineers—Warren Vanderhoef, 1426 East Fifty-fifth street; Robert A. Cook, 1006 Transportation building; Carl A. Heglund, 7152 Lowe avenue; Henry Kellogg, 6331 North Normal boulevard; Christopher Chenery, 11 West Adams street; Bernard M. Lechard, 1624 East Seventy-second street; Thomas P. Holmes, 2844 Dickens avenue; Harry Lane, 846 McCormick building; Einar B. Bergendahl, 2844 Dickens avenue.

First lieutenant engineers—Charles E. De Leuw, 1742 Monadnock building; Edwin A. Randall, 116 South Michigan avenue; Edwin M. Sincere, 5714 Michigan avenue; Edwin B. Styles, 1000 Central station; Wallace A. Sawdon, 5146 Harper avenue; Ralph D. Salisbury, 139 North Clark street; Abram M. Fisher, 99 Windsor avenue; William S. Etherides, 2260 Ogden avenue; Arthur W. Hinze, 1057 Columbia avenue; Henry O. Bryan, 1442 Prairie avenue; Albert Gosler, 5435 Ellis avenue; Philip R. Ehrlich, 1228 Ainslie avenue; Charles M. Jenkins, 709 Lyon & Healy building; Franklin W. Gilman, 530 South Clinton street; Henry G. Hoornbeek, 30 North La Salle; Jens Doe, 1454 North Kedzie avenue.

Second Lieutenant Engineers.

Second lieutenant engineers—William W. Rice II., 4238 Van Buren street; Fred A. Rehn, 1525 Rosedale avenue; Charles P. Mertz, 1528 East Sixty-fifth place; Orville T. Beadle, 1925 Michigan avenue; Arthur H. Besse, 4229 North Ashland avenue; Lloyd Warfel, 28 West Elm street; Russell D. Barnes, 6435 South Green street; Willard E. Lofgren, 181 Granville avenue; Scott B. Chrotopher, 709 Central station; Otto L. Robinson, 8001 Indiana avenue; Claude A. Lyon, 709 Central station; Robert H. Miner, 612 Wrightwood avenue.

Captain ordnance—T. A. Siqueland, 154 East Erie street.

First lieutenant ordnance—Adolph G. Salisbury, 4734 Greenwood avenue; Forman M. Leopold, 111 West Washington street.

First lieutenant signal corps—Nathan B. Furrow, 1226 Albion avenue; Alfred Thomas Jr., 2105 Clifton Park avenue.

Bennington Made Captain.

Captain aviation section signal corps—Harold Bennington, 708 Marquette building.

Captain medical corps—Drs. Elbert Clark, University of Chicago; William A. N. Dorland, 4527 Racine avenue.

First lieutenant medical corps—Drs. Rudolph P. Johnson, 1061 Balmoral avenue; George Guss, 1733 South Halsted street; Ralph B. Dettman, Chicago Beach hotel; Arthur D. Jackson, 5 South Wabash avenue; Wesley E. Gatewood, Presbyterian hospital; Wilmer D. McGrath, 1758 Congress street; Thomas S. Green, Columbus Memorial building; Earl R. Channon, 818 East Seventy-fifth street; Harry Gunn, Cook county hospital; Charles W. Culbertson, 701 East Thirty-seventh street; Edward A. Brucker, 735 Crawford avenue; Irving F. Barnett, 3816 Wilton avenue; John W. Cornell, 4636 Vincennes avenue; Otis Like, Chicago state hospital.

YUM, YUM! LIKE MOTHER USED TO MAKE

Progressive Luncheon Brings Forth Drop Biscuits and Other Edibles, Nice as Well as Economical.

Miss Josephine Malone
Mrs. Robert Witt

HOT biscuits, which were described as "southern and congenial," were the contribution of Miss Josephine Malone to the progressive recipe luncheon given by Mrs. George W. Davis, 905 Afrdrie place, to the members of the Homemakers' guild yesterday. Each woman brought her favorite recipe and each prepared a dish for luncheon. As all the women couldn't get into the kitchen at the same time, the luncheon proved to be one of many courses, and lasted most of the day.

The old fashioned doughnuts prepared by the hostess, Mrs. Davis, turned out to be one of the most successful dishes, although others more unusual were enjoyed. Mrs. Robert Witt of 817 Galt avenue made pumpkin preserves. Mrs. Mark Henry's specialty was "hygienic piecrust," made on the "one, two, three" plan, with the lard beaten till it's like cream, which guarantees perfect digestive qualities in the pie, according to Mrs. Henry. Spiced beet tops, carrot marmalade, canned dandelions, and butterless cake also were present.

MOTHER

Your Son, Phil Richmond, Is Going Off to War.

MRS. MARTHA REED RICHMOND, do you remember your little boy, Phil? You have not seen him for thirteen or fourteen years. He is 22 now and a member of the Illinois national guard. His company will leave tomorrow and it is his heart's desire to see his mother before he goes. You can locate him if you will communicate with your sister, Mrs. O. Olson, in St. Joseph, Mich.

U-BOATS SINK ALL IN 45 MONTHS?

AMSTERDAM, July 23.—The Sunday edition of the Weser Zeitung of Bremen, under the caption, "Only Patience!" places the net monthly loss through the submarine operations, after deducting new construction, at 700,000 to 750,000 gross tons. From this the newspaper comes to the conclusion theoretically that in forty-five months' time the last merchantman will be sunk. It adds for its readers' comfort, however, that England must give in much earlier, being already obliged to withdraw tonnage from the navy for mercantile purposes.

Speeded to Learn Draft Fate, He Tells Judge

"Some one told me that the draft numbers were out so I hurried like anything," said Peter Fishman in the Speeders' court yesterday. "Maybe I did drive as fast as twenty-seven miles an hour and I guess I did forget to stop at the boulevard, but I was so anxious to know."

"Yes, judge, my number was one of the first ones called. I am so glad that I don't care if I do have to pay a fine. My number is 2309, do you think I will be called soon?"

"I guess we can let you off this time," the court answered. "It isn't likely that you will have the same cause to hurry again."

ONE MAN ROBS TWO GUARDSMEN

Council Bluffs, Ia., July 23.—[Special.]—With two uniformed soldiers included among his victims, a lone highwayman robbed three different automobile parties on a road three miles from the heart of this city.

He compelled one motorist to drive him through the city within a block of the police station, then he disappeared in the railroad yards.

J. H. Young and Charles Wright, two national guardsmen, were motoring with their sweethearts when the bandit stepped on the running board of the car. Young tried to knock him off, but the man fired at him, piercing a finger. He then lined up the four and robbed them.

Glencoe Fete Raises $1,000 for War Relief

About $1,000 has been raised for the Red Cross, the Navy league, and the French relief at the benefit fête being conducted in Glencoe, according to the announcement last night of Mrs. Otto R. Barnett. More than 400 people have attended. The fête will be continued today.

Henderson Returns to London.

LONDON, July 23.—Arthur Henderson, member of the British war council and Labor member of the British mission to Russia, returned to London today.

POLICE SLOW UP 'SPEED DEMON OF NORTH SHORE'

Kenneth Nef of Lake Forest, known as the "speed demon of the north shore," speeded into the hands of the police yesterday. He was arrested by Policeman William Hensel while driving his mother, Mrs. Virginia Nef, in his racing car along Sheridan road. He was said to be traveling thirty miles an hour.

Mrs. Nef denounced the policeman for arresting her son and declared, it is said, she would have him off the force within twenty-four hours. She declared her son was going only seventeen an hour and never drove above twenty.

Young Nef, it is declared, has frequently boasted that he drives his car at times at sixty-five miles an hour. Residents between Lake Forest and Lake Bluff telephoned the Lake Forest police last Saturday that he was speeding between the two towns at fifty miles an hour and asked his arrest.

FORT SHERIDAN AROUSED OVER VICE CHARGES

Officers and Students Refute Hints of Immorality Near Camp.

Fort Sheridan, Ill., July 23.—[Special.]—Indignation among both officers and students of the training camp was aroused today by charges of the social hygiene committee, council of national defense, that vice conditions prevail near the post.

Col. Nicholson, commandant, denounced the charges as "without a shred of foundation." Though the charges in no way reflect on the management of the camp, and are directed at alleged laxity by the board of supervisors of Lake county, they nevertheless leave the impression that vice is rampant along the north shore and that the men at Fort Sheridan are involved.

Some of the Reports.

One member of the committee, was reported as having stated that fifty-eight men had been committed to the post guardhouse "as the result of the opening of saloons nearby." It also was said a committee of women was about to embark on an expedition "to prevent laxities" in morals here.

"There is not a saloon within miles of the post," said Col. Nicholson, "and charges concerning women are utterly absurd and wholly fabrications. There is not more truth in the statement that fifty-eight men have been 'sent to the guardhouse for such reasons or for any other reasons, than there is that you or I am a prisoner there.

"Every student has conducted himself in every respect as a gentleman should. Why such charges should be made is something I fail to understand."

Some to Be "Hold-Overs."

Ten men from each company, a total of 200, are to remain here as "hold-overs" to take the course again in the second camp, it was stated by Maj. Cavenaugh. They are qualified to become officers, but require a little more training. They will not displace any of the new student officers.

All of the men of the Wisconsin-Michigan regiment recommended as candidates for commissions as provisional second lieutenants in the regular army—180 of them—received their medical examinations today. Forty-six civilians, given permission by the war department to appear as candidates for commissions, also were given their medical tests. The Illinois student officers are to appear before the army doctors tomorrow. About 200 all told are to be accepted.

Among the civilian entrants from Chicago was Paul M. Schulze Jr., son of the head of the Schulze Baking company. Many of the others are from other cities. Five training camp men also will take the civilian examination. They are C. W. Benton, W. F. Campbell, H. G. Overend, I. L. Lummis, R. A. Grant, and J. T. Lewis.

MRS. BARBOUR WINS DIVORCE

Mrs. Mary Mabel Dwyer Barbour obtained a divorce in Reno, Nev., yesterday from Frank Barbour of the insurance firm of Critchell, Miller, Whitney & Barbour. They had been married less than a year. She was a young girl and Barbour was 55 years old. He is said to have blamed the disparity of their ages, though friends said the marriage was the one bright spot in his life. When Mrs. Barbour went to Reno Barbour made no objection; he merely told his old friend, Richard M. Gray, to say that "she's gone away from me."

Brooklyn Bridge Jumper Lives.

New York, July 23.—John Casetti, 42 years old, was able to sit up in his bed today and tell how it feels to jump from the Brooklyn bridge.

FIVE MILE ZONE AROUND CAMPS, WILSON ORDERS

President Ropes Off the Dry and Moral Divisions.

[BY A STAFF CORRESPONDENT.]

Washington, D. C., July 23.—[Special.]—The dry and moral zones around military training camps were defined today in an order issued by President Wilson. It is possible that this order will be interpreted to apply not only to camps where officers and privates are being trained but to camps in which soldiers are stationed for guard and other duty.

The president's order follows:

Here Is the Order.

"No person, whether acting individually or as an officer, member, agent, representative, or employé of a corporation, partnership, or association, or as an agent, representative, or employé of an individual, shall, in or within five miles of any military camp, except as hereinafter provided, sell or barter, directly or indirectly, either alone or with any other article, any alcoholic liquor, including beer, ale, or wine, to any person, or give or serve any such alcoholic liquor to any person, except that this prohibition against serving or giving alcoholic liquor shall not apply to the serving of wines or liquors in a private home to members of the family or to bona fide guests therein other than officers or members of the military forces; and no person, whether acting individually or as a member, officer, agent, representative, or employé of any corporation, partnership, or association, or as an agent, representative, or employé of an individual, shall send, ship, transmit, or transport in any manner or cause to be shipped, transmitted, or transported in any manner any alcoholic liquors, including beer, ale, or wine, to any place within five miles of any military camp, except for use in his home as herein before authorized; provided, that where the existing limits of an incorporated city or town are within five miles of a military camp, the prohibition upon the sale, barter, gift, service, sending, shipment, transmission, or transportation of alcoholic liquors imposed by this regulation shall not apply to any part of the incorporated city or town distant more than one-half mile from said camp.

Also a Moral Zone.

"Under authority of section 13 of the same act the keeping or setting up of houses of ill fame, brothels, or bawdy houses within five miles of any military camp, station, fort, post, cantonment, training, or mobilization place being used for military purposes by the United States is prohibited."

TRY HOLDING HIM BY EARS IF HE'S ANGRY

Attention, mesdames! Have you tried holding him by the ears when he is fractious? Your husband, that is? Mrs. Julia Nice of 4216 West Twenty-fifth street didn't know about this curb for husbands, either, hence yesterday she was compelled to ask for a divorce, and she got it. She said she married Edward Waller Nice last February. They continued married until March, when she left him. He beat her, she said. "And when I asked him why he abused me he said he had a violent temper and that if I would only hold him by the ears it would subdue him."

THIRD ARTILLERY

Col. Strong Has Been Appointed Colonel in the Third Field Artillery of Illinois.

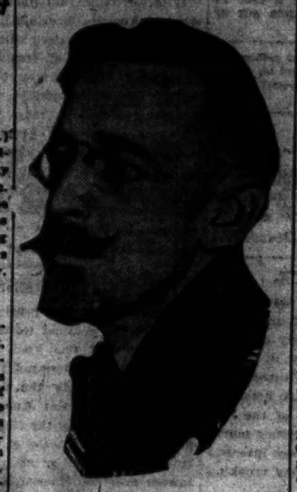

COL. GORDON STRONG.

COL. GORDON STRONG of Chicago was appointed colonel in the Third field artillery of Illinois yesterday. The announcement of the appointment was made by Adjt. Gen. Dickson. Up to the time of his appointment Col. Strong was colonel of ordnance and a member of the governor's staff. He has been connected with the national guard for several years and was appointed to the rank of colonel in the ordnance department about six years ago.

The Third artillery is composed of batteries of Springfield, Peoria, and Urbana and three organizations to be appointed from East St. Louis.

Col. Strong will recruit the regiment up to war strength at once and it will probably be sent to the south with the rest of the Illinois guard in August.

SUM FOR COUNCIL CIVIC STUDY IN EASTERN CITIES

In order that the city council committees on licenses and schools, fire, police, and civil service may study saloons and fire and police methods in the east, $2,000 has been granted them out of the contingent fund. The Rev. John P. Brushingham is going, too, to study the vice conditions in the east, particularly New York and Boston.

Prince von Radolin Dead; Once a Favorite in Paris

BERLIN, via London, Sunday, July 22.—Prince von Radolin, former German ambassador at Paris, died Friday night on his estate near Posen.

Prince von Radolin was a social favorite at the French capital and popular in the German colony there during his incumbency, from 1901 to 1910.

28 Hurt in Railroad Crash.

Baker, Ore., July 23.—Twenty-eight persons were injured, two seriously, when a west bound Oregon-Washington Railroad and Navigation company freight train collided head on with a passenger train at Hindman, east of here, today.

GIRLS' SMILES TROUBLE MAKER, DECLARES JACKIE

North Shore Femininity Flaunts Charms, He Avers.

That it is unfair to judge 10,000 jackies at Great Lakes by the unpleasant stories printed recently about a few sailors and their girl acquaintances, is the contention of a college educated recruit at the station in a letter to THE TRIBUNE. He puts most of the blame for recent escapades on the advances made by north shore girls and women.

He adds that it is just as unfair to the respectable girl friends of decent jackies and has made many men hesitate about appearing in public with them merely for the sake of the young women's reputations.

Here's His Letter.

Following is the letter in part:

"It appears to the writer that it is a great injustice to the greater majority of the men who are in training, to refer to such dealings as being committed by 'Great Lakes boys.' One paper referred to three cases where girls of under 18 years of age had been assaulted, and instead of mentioning the names of the men, 'they were merely 'Naval Training Station boys.' The public has no more right to throw that insult into the faces of the rest of us men at the station and judge the whole station by these few, than we newcomers to Waukegan have a right to judge that city by the arrests recently made in the so-called 'abbey.'

Would Disgust Mothers.

"Mention was made in one paper about mothers watching their daughters. I wish that the mothers in this vicinity could put on blue jackets and the rest of the uniform which we wear and walk up and down the streets of the several cities. They would be affronted with smiles and attentions from impudent, brazen girls, from the age of 12 to 30, until they would go home disgusted with their daughters. Girls from 16 to 26, with their skirts cut to their knees and their waists indecently low, will flaunt themselves in the faces of the jackies and make approaches.

"A great many reputable young ladies in the surrounding cities have made the acquaintance of young men in uniform and are appearing with them in public, and it is a great injustice to them and to the young men whose intentions are of the very cleanest and best to have disgraceful things referred to the station men as a whole and not to individuals.

"The writer has been appearing in public with a certain young lady of excellent reputation and character, but after reading the notices that appeared in the papers in this vicinity and Chicago (probably all over the United States), he felt some hesitancy in going out with her, merely for her own reputation's sake.

Appeals to Public.

"Let me make an appeal to the public around the Great Lakes Naval Training station: Do not judge 10,000 of us by eight or ten. Strike an average of the characters and reputations of the jackies in training to defend your flag and you will find a standard that any one of you mothers would be proud to find in a son of yours."

Forget the Heat—It's Always Cool at the Winter Garden
Come This Week to See
Chicago's Best Show

The classiest, most tuneful and elaborately staged production in the history of restaurant entertainment. You'll certainly enjoy the wonderful impersonations of famous stage favorites given by

Miss Maurice Wood

Versatile Prima Donna and Impersonator, in her great presentation of "A Midnight Revue by One." Then there are those other Broadway favorites—Marie La Varre, Frank & Tobie, Jimmie Dunne, Eulalie Walker and Grace McDonald—in a succession of rousing songs and dances from 6:45 until 1 o'clock.

Don't fail to see this new Winter Garden Vaudevue written by Harry L. Alford. Produced by Al Laughlin. Music by the Winter Garden All Star Orchestra, direction of Hans Frey.

And remember—the new cooling system keeps the temperature 70 degrees cool all the time.

Winter Garden
Restaurant
214 South State Street
Consumers Building

Music Lovers!
—Read This

If you knew of a way by which you could be entertained in your own home by the World's greatest singers and instrumentalists, and that the cost of this entertaining was so small that you would hardly miss the amount expended, wouldn't you think it worth while to investigate? The Victrola will bring all this wonderful music right to your home. It is ready at any time to give you the music you like best. Wurlitzer has a plan that makes possible for you to purchase a Victrola. The terms are so convenient that you cannot afford to be without this great entertainer.

Here Is the Plan

We will deliver a new style Victrola—any price, any size—to your home without down-payment. When selecting your machine, all we ask is that you purchase a few records. If, after you have had the Victrola four or five weeks and are perfectly satisfied, then begin making payments on the Victrola that suit your convenience. Decide now to buy a Victrola for your home.

Wurlitzer Outfit No. 10

VICTROLA, Style X, illustrated above ($75), Mahogany or Oak, with 14 Victor selections, seven 10-in. 75c double-face Records of your own choice, **$80.25**

Mail this today for Beautiful Catalog of Victrolas and complete Victor Record Book.
Wurlitzer, send Catalog and Record Book.
Name .....
Address .....

The Rudolph Wurlitzer Co.
329-331 So. Wabash Ave.
Just North of Van Buren

BOHN
Syphon and Sanitor
REFRIGERATORS
Reduced 30% to 50%

RIGHT at the height of the refrigerator selling season we make this startling announcement of a 30% to 50% reduction from list prices on BOHN Refrigerators of regular standard porcelain-lined construction. This is the same BOHN Refrigerator adopted by the leading railroads of the country.

Size 39½x27½x45¼. Ice capacity 100 lbs. Regular list $62.50. Sale price..... **$43.75**

THIS WEEK ONLY

Your last opportunity to purchase one of these genuine one-piece porcelain-lined Refrigerators at such a reduced price. Also a few real bargains in slightly used and shopworn Refrigerators.

ALL ON SALE THIS WEEK ONLY

A small deposit will hold any Refrigerator for delivery when you want it.

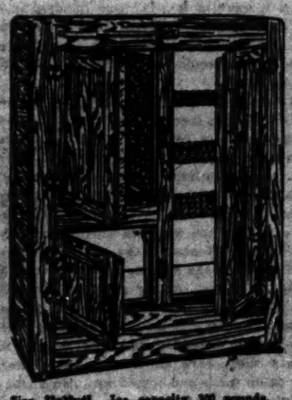

Size 51x27x45. Ice capacity 150 pounds. Regular list $62.50. Sale price..... **$31.00**

White Enamel Refrigerator Co.
68 East Washington Street
Phone Randolph 621

The Chicago Tribune.

THE WORLD'S GREATEST NEWSPAPER.

FOUNDED JUNE 10, 1847.

ENTERED AS SECOND CLASS MATTER JUNE 8, 1906, AT THE POSTOFFICE AT CHICAGO, ILL., UNDER ACT OF MARCH 3, 1879.

All unsolicited articles, manuscripts, letters, and pictures sent to "The Tribune" are sent at the owner's risk, and the Tribune company expressly repudiates any liability or responsibility for their safe custody or return.

TUESDAY, JULY 24, 1917.

"Our Country! In her intercourse with foreign nations may she always be in the right; but our country, right or wrong."
—Stephen Decatur.

FOR A STATE POLICE.

President Walker of the Illinois Federation of Labor, in approving the enlistment of union men in "home defense" militia, unwittingly makes a strong argument for the establishment of a state police like that of Pennsylvania or Canada. Mr. Walker favors union men joining these home defense companies so that a majority of the new militia will be in sympathy with the labor movement and will "prevent the big business interests from using the organization as a strike breaking agency."

Now, if this is the spirit which is going to govern the new militia, it will be worthless as home defense. As Mr. Walker conceives of it, it will be made up of men "in sympathy with the labor movement," who presumably will take sides with strikers, and men amenable to the sinister influences of "big business," who presumably will break strikes. In this view the new militia would be a house divided against itself and worse than useless as an instrument of order.

This labor leader's conception of the militia illustrates the need for the establishment of a body like the wonderful state police of Pennsylvania, a mere handful of men whose splendid personnel and prestige enable it to keep the peace in one of the most difficult communities in the country. To be worth its salt any peace body must stand for the law and the law alone. There should be no question of "sympathy" either for labor or capital. The militia is not a good instrument for police work. A true police force should be created which could be relied upon to keep order with stern impartiality. This, in fact, is the first duty of the home defense militia, but experience warns us that it will not be very effectual in industrial conflicts, certainly if it is to be filled up with partisans.

The Pennsylvania state police, first greeted by labor agitators as "Cossacks," has won the confidence of the state, including all law abiding union men, by its impartiality. It plays no favorites. It enforces the law. It puts down violence. The hired guard of the employer is handled as sternly when he oversteps the bounds of law as any rioter. The rights of strikers are as jealously protected as the rights of property.

This is what the community needs. Of course there are labor leaders who thrive on violence, and these do not like the state police, but responsible labor leaders and law abiding union men have come to respect and value them because they are impervious to political or other influences.

Illinois needs a state police of the same quality, absolutely above politics, representing the state impersonally, a symbol of law and peace. In war time this need is the greater.

SIAM REGISTERS DISAPPROVAL.

Noted for twins and white elephants, and noted for little else, Siam will hardly give Germany the shivers by entering the war. But behold how the list of candidly anti-German small fry is growing! Greece has taken up arms. Cuba has proclaimed a state of war. Argentina is on the brink, Brazil well over it. China thinks of joining, and Mexico may, while everywhere the drift is away from cordiality and toward a more or less open hostility at a time when trifles count.

But are they such trifles? With the whole world "registering disapproval," Germany must feel a bit like the good man and true who would have had his way "except for those eleven other jurors." Besides, it is clear that the small fry think Germany must lose. They are not too heroic. They put their money where safety looks surest. And finally, the rising tide of disgruntlement and disdain holds out a shabby prospect for German trade. After the war Greeks, Cubans, Argentinians, Brazilians, Mexicans, Chinamen, and indignant Siamese will be slow to welcome goods "made in Germany." All told, the small fry represent a very impressive fraction of this globe's population and its markets.

TUBERCULOSIS IN FRANCE.

The Rockefeller foundation is sending Dr. Livingston Farrand, president of the University of Colorado and distinguished for his warfare on tuberculosis in America, on a mission to France, where he will attack the great white plague that accounts for one French funeral out of every five. Dr. Steele, dean of the University of Illinois medical department, president of the consulting board of the Chicago Tuberculosis sanitarium and director of Red Cross base hospital No. 14, has launched a campaign to prevent the spread of tuberculosis among American troops in France. Wide publicity has been given both these enterprises, with the result that newspaper readers are coming to think of France as a hotbed of consumption, which it is more or less is. One hundred and fifty thousand men have already been sent back from the trenches with tuberculosis. In France the number of tuberculosis "war cases" is estimated at 400,000.

We have no desire to start a hysterical tuberculosis scare. Nor is there reason for one. Nevertheless, the facts are serious. If our boys fare as French boys fare, they will die as French boys die. The two preventives of consumption—namely: sunshine and fresh air—are the two things Frenchmen get least of. Nearly every one in France sleeps with the windows shut. That custom has been perpetuated in the trenches, wherever possible. Huts and dugouts are kept hermetically sealed at night. As for sunshine, there is no mockery on earth quite equal to that in the stock phrase "sunny France." Far north—almost as far north as Labrador—the war theater in France has short days all through the winter. Swept by damp winds and cursed with damp mists or drizzling clouds, it is a marrow freezing, soul sickening wet fog of a country from November to March. Any one with tuberculosis germs in his system may expect them to thrive there.

To Americans unacquainted with France except by hearsay, it seems incredible that a land capable of producing Pasteur should have been incapable of suppressing tuberculosis. To Americans acquainted with France through living there it is not surprising. France, the home of bacteriology, is also the home of bacteria. Science reigns in the laboratory, the classroom, the hospital; it has never been popularized. Army chiefs knew nothing of it and allowed conditions to become prevalent that decimated the army.

It is fortunate that the anti-tuberculosis movement in America forestalls, or by all means should forestall, any such decimation of American troops. The requirements of trench life do not involve necessarily the courting of tuberculosis. They merely involve necessities that make precaution against tuberculosis more than ever imperative. No one showing a predisposition toward the disease should be sent abroad. Those sent should be under constant discipline as regards prophylactic measures. They should be under constant medical observation. The dangers are real. They are not, however, of a sort American knowledge and skill are unable to cope with.

KERENSKY.

The course of the revolution in Russia seems to lie in the channel worn by humanity in past convulsions of this kind. Liberty will destroy itself again if it does not yield itself rationally to authority. Already the concentration of power necessary to protect Russia from disintegration and ruin is nearing the stage of dictatorship. The personality of Kerensky at this moment, if we may trust the evidence of such news as comes to us, towers over the Russian chaos as did Mirabeau's over one stage of the French revolution. The world is watching breathlessly this tremendous young radical, who by sheer passion for a cause is holding together the whirling forces let loose by the collapse of czardom and its bureaucracy. Whether he can continue, whether he can survive his present titanic effort no one will dare to prophesy; but Americans who see what he is fighting—th. same irresponsibility that we have represented in our I. W. W.—must be profoundly thankful that the conservative elements in our American society are strong. Kerensky is not what we should call a conservative, and yet, perhaps, he is today in reality the greatest conservative in the world. If he fails we may see a Russia disintegrating and falling completely under the masterful control of Germany or any other state which knows how to be united and strong. If he fails, our allies' cause and our own may fall. If he fails we may have a century of wars of conquest and a reaction toward militarist autocracy or centralization throughout civilization. What a role for one frail young man to play, and what sardonic commentary upon the folly of the theory crazed mind that if he fails it will be because of men who think they are fighting him on behalf of freedom and peace!

THE KILTIES.

The Kilties are here, piping grandly, marching like heroes, and not too sensitive when we poke fun at their idea of correct dress for men. They in their turn can poke fun. "Aren't your knees cold?" asked a slacker in London. "Not as cold as your feet!" replied Kiltie.

When the first Kilties reached France there was great perplexity among the beholders. Some said, "They've got mustaches, so they must be men." Others said, "They're women, for they've got skirts." To decide the question, a Frenchman walked up to a Kiltie, put it to him straight, came back, and reported, "He says they're the Middlesex."

Grin all you like at the Kilties. Harry Lauder does, and so do they. In Scotland, kilts are a kind of sacred joke. Every one grins, but every one admires. What uniform on earth has gone into battle more courageously or come out more covered with glory? And what other uniform is so ancient? Old records hint that the Celts in Gaul wore kilts. Roman legionaries had kilts of a sort. Great Caesar, dead and turned to clay, is not laughing at kilts; but how he would laugh at the jokes we call trousers!

LUMP SUM PENSIONS.

Mr. August Belmont has a new and as it seems to us dangerous idea about pensions, though he leads up to it plausibly enough. Says he: "After a man has gone to war and risked his life, given up his business and the opportunity to profit by his years of education, he ought to have every chance when he comes back." Doubtless. But Mr. Belmont continues, "If he desires to accept some sum, say half of the total that would be paid him eventually as a pension, to set himself up in business, I think he ought to have it."

We feel a great respect for Mr. Belmont and a great pity for a needy soldier. In this instance, however, we think Mr. Belmont overlooks the impulsiveness and faulty judgment of youth. In nine chances out of ten the lump sum would be gone within six months. It is better for the soldier and for the community that takes care of him to let him receive all his payments periodically, with Uncle Sam as his banker.

Editorial of the Day

"KAISER'S GOAT."

[From the Seattle Post-Intelligencer.]

The power of words in some certain combination, often against all the rules of correct speech, is hardly explainable. Baron Moncheur, here with the Belgian commission, speaking at the Arena Monday, electrified his audience with an American slang expression. Glorying in America's entrance to the war, he said: "And your boys will get the kaiser's goat." The baron is a distinguished linguist and has no need to resort to slang. But he was not mistaken in his choice of this familiar and once vulgar expression. The great audience fairly rocked with approval of the thought suggested. It seemed to flash the whole situation into the "crowd consciousness."

To paraphrase a familiar line, a little slang phrase makes the whole world kin.

There is a suggestion of the future in this incident. A Belgian noble addressing an audience of Americans finds the most apt phrase to illustrate his deepest thought in a slang expression that sprung a few years ago out of Hoboken and had only the narrowest sort of meaning. But, like other slang phrases, it was born of necessity for quick and adequate expression. It has the verbal quality of the best poetry. It fits every occasion. Vigorous with inherent power, it crowded itself from the lowest strata of speech upward until, on this occasion, it stood clear and vibrant as a line from the immortal Homer.

Perhaps, if we looked close enough, we should find the germ of life in slang to be an offshoot of an imaginative mind uncultured or unprepared beyond its own language to utter a thought in a foreign tongue. Who knows but some Belgian boy in the purlieus of New York City might have been the first to apply the words, "I'll get your goat," as a symbol for his sudden passion. Speculation aside, the unknown author has served an occasion greatly, at the expense of all purists and stylists.

A LINE O' TYPE OR TWO

Motto: How to the Line, Let the quips fall where they may.

THE KILTIES.

Whist, man, an auld familiar sound comes shrillin' on the breeze,
That last I heard by fair Loch Lomond's shore.
It sends the shivers up ma back, it mak's ma cheekbanes freeze.
Eh, lad, if I were young and strong once more!

Whist, man, juist hear the saucy lads a-pipin' as they come,
The bare knees flash, the sporrans swing together.
It mak's ma auld heart swell to watch yon lang lad beat the drum,
It tak's me back to Scotland and the heather.

Whist, man, can ye no hear the word the pipes ha' come to tell?
"Scotland Forever! Up, and grip the Huns."
The pibroch sounds, the claymores flash. We'll fight our way thru Hell,
For Caledon is calling to her sons. Doc.

THERE was a lot of gab at the building of the Tower of Babel, but they did a lot of work. Therein resides the difference between the w. k. Tower and the American ships that are to be built.

OH, OUI.

Sir: Among others honored in the draft was Victor Caruse of the 46th district. A record, n'est-ce pas?

R. J. D.

IT would require several columns to enumerate all the wheezes produced by the draft, including the fact that the holder of the second number drawn for Gary is Ava Hart; and that Holy Bible Goodall, drawn in Chicago, is not a conscientious objector.

Of Interest to Bone-Dry Communities.

[From the Elizabeth City, N. C., News.]

A new bath tub faucet is equipped with additional valves, to be operated with a wrench, so that the water can be turned off when desired without shutting off other supplies.

SORRY Dr. Hammond can't remain in Washington for a month, to continue to tell the truth about the members of congress. In the course of two or three weeks the lance might penetrate the congressional hide.

AND COLORED, AT THAT.

Sir: I see that Lloyd George calls Dr. Michaelis' speech a mere sham. Did he mean it was a pipe dream?

L. C. H.

A GREAT deal of talk about "blinding the foe" with American aeroplanes; but there is as good a chance that congress will talk the foe to death.

SONG.

How brightly flew the days,
How bonny was the weather,
When down the leafy ways
We roamed the world, together.

Our only tears were born
Of sudden mirth and laughter;
If Time bestowed a thorn,
What roses blossomed after!

Those youthful days are flown,
The dreams we had are vanished,
But who can say we own
No joys for pleasure banished?

How sweetly fly the days,
How golden is the weather,
As down the autumn ways
We tread the world, together!

LAURA BLACKBURN.

"AVIATOR" seems to us a good enough name to describe both men and women flyers. "Aviatrix" looks like a lawyer's word.

HOT STUFF.

Sir: Said I to a friend o' mine: "The socks that I knit don't make blisters." Said friend o' mine to me: "Any socks that you knit would put bliss into blisters."

AGNES EFF.

GREAT flights of English arrows decided a celebrated battle, writes C. E. F. And perhaps a flight of American aeros may settle the Kaiser's hash.

CRAZY WITH THE ANNEXATION HEAT.

(From a review of "Das annexionistische Deutschland.")

Of these annexationist books, pamphlets, and tracts there seems to be a perfect flood—by professors, factory owners, publicists, editors, and Grub street professionals. And, according to the editor of this collection of extracts, such imperialist manifestoes sell in large quantities. "I could enumerate for you," says Herr Grumbach, "dozens and dozens of annexationist and superannexationist books and pamphlets which have appeared in Germany since the outbreak of the war—you would find the best known names among the authors. And they are sold not by the hundreds, but by the thousands and tens of thousands. '200,000 copies sold' stands proudly on the war pamphlet by Houston Stewart Chamberlain, in which the domination of Germany is hysterically celebrated. 'In three weeks 20,000 copies' appears on the cover of a book of 200 pages bearing the title The Destruction of English World Dominion and Russian Czarism, in the preparation of which Herr von Bloeks has secured the collaboration of a long list of the best known publicists of Germany, who, altogether, quite properly, find in all corners of the earth territories which are worth annexing. 'Sixteenth edition,' you may read on the title page of a pamphlet advancing annexationist demands which pass belief, written by Dr. Albert Ritter." When we think of this deluge of brochures and the constant reiterations of the imperialist press we cannot avoid the conclusion that the whole empire is permeated with the gospel of annexation. The ruling classes, quite naturally, taking advantage of the state of mind created by the war, have been "educating" the masses with a vengeance.

A CANDID south side tailor advertises: "You will save 20 per cent less than at other places."

DENTAL candor on Cottage Grove avenue: "Teeth fractured off in attempt to extract, $1 to $5."

SELF-EVIDENT.

Sir: Hes Parker was asked by a city galoot why beef is higher than veal. "I dunno," sez Hes, "unless it air bekase t' keow air higher than t' calf."

E. L. B.

IT is quietly whispered, sub-rosa and sotto voce, that Mr. Compton of Glencoe is to marry some relative of Pres. Wilson's. An effort will be made to verify the rumor.

FROM A SNOB!

If I could tolerate
The vulgar bourgeoisie,
Nasal, illiterate—
If I could tolerate
The mauvais goût I hate,
How happy I should be—
If I could tolerate
The vulgar bourgeoisie! R. A.

"WANTED—A boy to work during vacation."—Want ad.

There ain't no sich animal.

THE BILLIARD ROOM.

Sir: Sign in the lounging room of the Chicago Athletic club reads: "Please do not mutilate books or magazines in this room." Can you suggest a quiet spot for the butchery? J. J. H.

"SHE seemed to grasp the air for foothold."—The Seven Arts.

A prehensile dame.

ECHOES.

"But when the blast of war blows in our ears,
Then imitate the tiger,
Stiffen the sinews, summon the blood."

"WELL, I guess there isn't much to say."—The Mayor.

And he always says it.

"KERENSKY Rules Russ."—Headline.

RULE, Kerensky! Kerensky Rules the Russ!

BRITANNIA'S stunt is nothing to this. B. L. T.

How to Keep Well. By Dr. W. A. Evans.

Questions pertinent to hygiene, sanitation, and prevention of disease, of matters of general interest, will be answered in this column. Where space will not permit or the subject is not suitable, letters will be personally answered, subject to proper limitations and where a stamped, addressed envelope is inclosed. Dr. Evans will not make diagnoses or prescribe for individual diseases. Requests for such service cannot be answered.

(Copyright: 1917: By Dr. W. A. Evans.)

PELLAGRA'S DECLINE.

THE reports which come from the sections in which there is most pellagra are to the effect that 1916 showed a material diminution in the ravages of that disease. The indications are that the rapid increase of pellagra has been stopped and that the tendency from now on will be toward less pellagra.

The great subsidence in 1916 was due in great part to the better economic conditions prevailing in the southern states. Twenty cent cotton when the boll weevil leaves any is very good pellagra medicine. It means more milk, butter, lean meat, and good bread. The great increase in the number of farm animals and in the food crops generally throughout that section helps pellagra.

Some one in authority made the statement that the north and west could feed Europe provided the south would feed itself. To this incentive they can add another. If they will feed themselves they will stop pellagra.

The North Carolina health bulletin quotes Dr. Wood of Wilmington as saying that modern milling methods are largely responsible for pellagra. When wheat grown in the Dakotas is milled in Minnesota for southern consumption trade conditions almost require that the product shall consist of little more than starch. If the germ were left in the flour would become musty before it reached the ultimate consumer in a fair proportion of cases.

This is the real reason for the opposition of the millers to changing the proportion of grain which goes into the product. They know better than you and I that wheat bran is wholesome and nutritious. They know that it is needed for its mineral, its vitamines, and its "roughage." They know that the germ from the standpoint of nutrition is the best part of the grain. But as against that they urge the poorer appearance and a greater tendency to spoil.

Flour is not marketed like milk. It is marketed as a nonperishable food. Dr. Wood says: "If the old fashioned mill of fifty years ago were now in use we would see pellagra disappear as rapidly as ship scurvy when the sailors reach port and fresh fruit. Our wheat is ground in such an elegant way that the outside is discarded because of its dingy color and so the cattle get what our children are dying for because of appearances."

The author suggests that we eat cornmeal and wheat flour milled in the neighborhood in old fashioned mills, or, a better suggestion—that we buy some chops, shorts, and middlings from a local miller and mix them with the germproof meal and flour we buy. Chops, shorts, and middlings contain the germ and a good deal of the bran. There is no reason why we should stick to ground wheat and corn. Barley, rye, and oats make good bread. Oatmeal bread, while it has a different appearance from that we are accustomed to, is good food.

"ROSE FEVER."

E. J. S. writes: "I have been afflicted for seven or eight years with what some physicians call rose fever. About the middle of May or the first of June each year I develop a cold, accompanied by much sneezing. The trouble is confined to my nose. Much liquid, thin as water, comes from my nose. The trouble is usually over about the latter part of July. A few years ago I had both tonsils, adenoids, and a part of the turbinate bones removed. This did not make much change. Several physicians have treated me without result.

"If you would make any suggestions as to cause or cure I would appreciate it."

REPLY.

Your trouble results from the inhalation of grass pollen to which you are unusually sensitive. If you will go on a vegetable-fruit-coarse bread and cereal diet you will be benefited. Attend to your bowels properly. Next year in March begin to take the Sine treatment concerning which we write from time to time. Your hope of prevention lies in the enforcement of grass and weed cutting.

ONE REMEDY.

A. A. K. writes: "Would be pleased to have you answer the following questions: 1. Is Young Combination Tablets No. 3 a cure for varicocele? 2. If not, is there any cure for same besides an operation, and, if so, what? 3. Would you advise an operation? 4. Is varicocele dangerous, and what is likely to be its effect if not attended to? Any advice you can give me on the subject will be greatly appreciated."

REPLY.

1 and 3. No.
2. Get married and your trouble will speedily disappear.
4. No. Forget about it.

CARE OF THE HAIR.

J. K. writes: "I am a young man 17 years of age. I take great interest in my hair. Will you advise me through the paper as to the best way of taking care of your hair."

REPLY.

Spend fifteen minutes a day brushing it. Wash your scalp twice a week with soap and water.

BABY HAS ECZEMA.

Mrs. S. R. T. writes: "Our baby is now 1 year old this month. He has had itching eczema on his face since October. Kindly let me know through your columns what can be done to clear his face up. He has been under the doctor's care, but doesn't seem to get well."

REPLY.

His food is too rich. Give him more water, vegetables, chopped meat, cereal, crackers, and less milk.

AGAIN, THE DICTAPHONE.

J. B. writes: "Does the constant use of the dictaphone cause an injury to the hearing?"

REPLY.

No.

LA MARQUISE DE FONTENOY

[Copyright: 1917: By the Bronxwood Co.]

THAT Ex-King Constantine, after all his hostility and treachery toward France and Great Britain, should not only have continued to draw from them a portion of his civil list until the moment of his abdication, but should actually have had his incomes derived from their treasuries doubled, since his dethronement, is likely when it becomes more widely known to stir up a good deal of parliamentary protest in Paris and in London.

When Prince William of Denmark was elected ruler of Greece, as King George, in 1863, the protecting powers—namely, Great Britain, France, and Russia—all alike interested in his welfare and in that of Greece, to whose independence they had so largely contributed, each undertook to furnish him with $20,000 a year in order to supplement his civil list. He likewise obtained from them an undertaking that in the event of his dethronement they would jointly pay him an annuity of $100,000 a year for the remainder of his life. At that time he was a younger son of perhaps the poorest monarch of Europe, namely, Christian IX. of Denmark.

Later on King George, under the guidance of the late Gen. Meredith Reads, then American minister at the court of Athens, amassed a colossal fortune by speculating in American grain at the time when the Turkish war with Russia forty years ago had closed Odessa and the other Russian grain ports of the Black sea to the outer world. King George was also a shrewd and clever speculator on the Paris money market, and was therefore quite independent of any foreign financial assistance at the time of his tragic murder at Saloniki, in the spring of 1913.

The protecting powers, namely France, Great Britain, and Russia, were under no obligation to continue to King Constantine the arrangement which they had made in 1863 with his father, and which had lapsed with the latter's assassination. But largely through the influence of Ex-Emperor Nicholas, in Paris and in London, the three governments consented to continue the allowance. Of course, the latter came to an end, as far as Russia was concerned, with the overthrow of Ex-Czar Nicholas, and there has been no disposition to renew it by the provisional government at Petrograd, which has publicly expressed its pronounced disapproval of the intervention of the other entente powers in Greece, and the elevation to the throne of young King Alexander.

Great Britain and France, however, have both agreed to pay Constantine during his good behavior the annuity of $100,000 a year which they had promised to give to the late King George, their most loyal friend, in the event of the loss of his crown.

It is owing to the receipt of this annuity that Constantine has remained in Switzerland since his departure from Greece, and has refrained from proceeding to Berlin to stay with his brother-in-law, the kaiser. They would assuredly have much to say to one another and many things to discuss. But $100,000 a year, after all, is not to be sneezed at.

Nor is this the only expense to which England and France have been put in the matter. For they are paying to young King Alexander not alone the two quotas of $20,000 each that they were accustomed to contribute to the civil list of his father and grandfather, but also the quota of Russia, which she had declined to go on paying any longer.

In referring the other day in these columns to the title of Marquis of Milford Haven, now borne by the former Prince Louis of Battenberg, admiral of the British navy, I omitted to mention that Milford Haven was, until its revival in his favor by King George V., one of the old dormant titles of the reigning house of England, and it was last made use of by King George II., prior to his accession to the throne.

The name of Milford Haven figures repeatedly in English history. It was from Milford Haven that Henry II. set sail for the conquest of Ireland in 1172, and it was to this fine Pembrokeshire harbor that he returned in triumph to England.

In 1399 Richard II. landed at Milford Haven from Ireland, shortly before his surrender of the throne to Henry of Lancaster, afterwards Henry IV., in whose reign a French fleet with 12,000 men on board landed there, with the object of assisting the rebellion of Owen Glendower. Henry VII. disembarked there on his return from France before his elevation to the throne.

Indeed, the associations of the reigning dynasty of Great Britain with Milford Haven are so close and so ancient that ex-Prince Louis of Battenberg may be congratulated for having been permitted by King George to assume so historic a name and title.

Czar Alexander III.'s only sister, Marie, widow of King Edward's sailor brother, Alfred, Duke of Edinburgh, and afterwards sovereign Duke of Saxe-Coburg Gotha, has at length been freed from her internment at Gotha, where she had been to all intents and purposes a prisoner of state since the beginning of the war, and has now been allowed to take up her residence in Switzerland at Zurich, where she is living quietly and under a more or less transparent incognito.

As long as her husband was on the throne Coburg and Gotha were centers of English, and especially of Russian interests. But when, owing to the suicide of her only son, which she always attributed to the kaiser, the young English royal Duke of Albany, her nephew, educated at Eton, was brought to the throne and became so embittered against the land of his birth and so intensely German, her relations with his court soon grew strained.

She continued, however, to live at Coburg and at Gotha, which had been her home for so many years, and where as the widow of the reigning duke she enjoyed an appanage from the civil list and the use of two royal palaces. Moreover, she owned a considerable amount of private property in the two duchies.

On the outbreak of the war her notorious sympathies for Russia and for England led to her being mobbed and severely maltreated by the populace in the streets of Gotha, and afterwards to be interned in her palace there by orders from Berlin, enforced by her nephew, the present duke.

Last spring she was liberated by direction of the kaiser and allowed to seek refuge at Zurich in Switzerland through the vigorous intervention in her behalf of King Alfonso of Spain.

BY SUGGESTION

(After Poivre, in L'Echo de Paris.)

"Is it true that the French are in bad shape?"
"What is true, madam, is that we are trying to persuade them that they are."

The Friend of the Insured.

Letters for this department must be signed with names and addresses of the writers.

OLD LINE AND ASSESSMENT.

Vandalia, Ill., July 9.—[To the Friend of the Insured.]—Will you kindly explain to me the difference between an old line company and an assessment company—or natural premium insurance? Just what this difference is I don't know, but would like to know. In a natural premium company, or assessment, is it possible for premiums to be raised? One assessment company claims it is on adequate rates. At age 37 it charges about $13 per $1,000.

LOY E. MATHENEY.

The distinction between the two classes of companies does not lie in the difference in rates. Some companies on the assessment plan charge almost as much as old line companies. The vital difference is in the reserves. An old line company, from the moment the policy goes out, must under the law have on hand a reserve sufficient to mature the policy, allowing for the present value of future net premiums. An assessment company is not required to maintain a reserve, as the assessment privilege theoretically will provide adequate funds whenever they are needed. It is obvious that an assessment company needs as much money to meet 6 promises as does an old line company, a bank, or an individual. There is, of course, no such thing as cheap life insurance. The prospective insured must simply decide when he wants to pay for his insurance. He can make his payments in fixed sums which cannot be increased and which earn interest for him, or he can pay as he goes along and as the company needs the money, knowing that the same sums will be needed by each company.

OPINION SOUGHT.

Chicago, July 2.—[To the Friend of the Insured.]—Will you please advise me as to the financial stability and the general reputation of the Provident Life and Trust company of Philadelphia?

C. W. BUELL.

The company you inquire about has admitted assets of $64,631,565. Besides policy reserves on a higher basis than is required by law, it has a net surplus of $4,604,135. Its reputation is good.

HARD TO CHOOSE.

Paris, Ill., July 3.—[To the Friend of the Insured.]—I am seriously considering the purchase of a life insurance policy in two companies; that is, I will buy in either of the two, the X. company or the P. company. This is the thing I would like to have your opinion on, as I am unable to decide, as the companies are apparently equal in that both look about the same to me. The Insurance will cost me, and so far as I am able to judge such a thing, [illegible]

L. A. ADAMS.

Both companies are on the old line plan and make good financial statements. I should hardly care to choose between two sound companies and do not see that there is a great deal which one is to select.

NOT WHOLE LIFE POLICY.

Chicago, July 2.—[To the Friend of the Insured.]—I hold a $2,000 policy in the Merchants Life Insurance company of Burlington, Ia., which reads "non-participating." Is the company mutual?

L. T.

The company is on the old line plan, and is safe, and its financial report shows strong surplus. The last report shows assets are about 120 per cent of its liabilities. No doubt you realize that your policy not run till death, but only to a certain age, although you have the privilege of converting to a whole life policy.

INTEREST IN ADVANCE.

Chicago, July 7.—[To the Friend of the Insured.]—I received a loan of $100 on my life insurance policy at 5 per cent, and have just received a notice to pay the remainder of the interest, which is $1.70. Kindly inform me if I am compelled to pay this interest in advance, as I don't like to pay it before [illegible] earns it. MAURICE A. HOBLEY.

The requirement of interest in advance is probably universal. It is doubtful if any insurance company ever lends money on a policy without charging interest in advance. However, examine your copy of the agreement and see if you are required to pay the interest in advance.

VOICE OF THE PEOPLE

STEEL PRICES.

Chicago, July 21.—[Editor of The Tribune.]—In 1914 the price of pig iron in Alabama was about $12 a ton. The price of steel plates one-fourth inch thick made by the steel trust was $30 a ton and sometimes as low as $22 a ton. Taking the $30 price as a basis for comparison, the steel combine made money on this margin of $18 a ton for manufacturing. $12 pig iron into $30 steel plate. Today the very highest price prevailing on pig iron is $54 a ton, but the price of plates is $140 a ton, giving the manufacturer a margin of $86 a ton for manufacturing pig iron into plates. Then they were satisfied with $18; now they must have $86 for the same work.

Galvanized iron, No. 28, could be bought in 1914 at $3 a hundred pounds, or $60 a ton.

Comparing the cost of pig at $12 with galvanized sheets at $60 gives a manufacturers' margin of $48 a ton.

Today, with pig iron at $54, galvanized iron is being sold by them at $11 a hundred, or $220 a ton, which leaves them the gigantic margin of $166 for performing the same service that in 1914 they performed for $48.

Is it any wonder their excess profits show the enormous sum of $207,000,000? They are making an average profit of $1,500,000 a day with an army of 800,000 employés, about $5 a day net profit for each of these employés.

These methods should be regulated, as it amounts to a crime to maintain such profits simply because they can get it. If there be displays of patriotism expected from the common people, the small dealer, the small manufacturer, let the steel trust set the example by demanding and receiving a reasonable profit for their goods, not the ruinous rates they are now charging. C. A. W.

ENEMIES WE HAVE WITH US.

Chicago, July 22.—[Editor of The Tribune.]—After reading the quotations from German papers in THE TRIBUNE I surely think these papers should be suppressed and their editors put in jail. It is ridiculous to allow these open enemies of our allies (which means ourselves) their will among us. How long could we pull such stuff in Germany?

Which reminds me that THE TRIBUNE is to be admired for its fearless pro-Americanism attitude, maintained since this war broke out, in strong contrast to the conduct of other pussy-foot Chicago newspapers. D. C. O'DONNELL.

SHAME ON AMERICA, SHE SAYS.

Monticello, Ill., July 19.—[Editor of The Tribune.]—What are the women of the United States? Chattels? President Wilson in his famous message calls upon wives to give up their husbands, sisters their brothers, sweethearts to be separated from each other, and mothers to send forth their choicest sons—bone of their bone, flesh of their flesh—to tear their hearts from their bosoms and lay them quivering upon the altar of their country in order that the world may be made safe for democracy; and then the laws of our land are allowed to imprison mothers and wives and sweethearts and sisters because they are waging a bloodless war in this our own free land for the same principle of democracy and equality which our president craves that precious blood be spilled to bring about in foreign lands. O, shame! O, disgrace! Is thy name America?

LOUISA MOORE MARQUISS,
617 East Livingston street.

BOUNTY ON WOLVES.

Clearmont, Wyo., July 8.—[Editor of The Tribune.]—It seems that you as well as a good many others have not last realized that wool is a prime necessity in time of war. When we were producing half as much wool as we consumed you urgently pressed [illegible] wool on the free tariff list. That legislation caused many men to sell their sheep rather than face another five year period as in Cleveland's time, when sheep decreased in value 50 or more per cent.

Advocating the keeping of one or two sheep in each back yard is all right, but if you would urge a United States bounty on coyotes and wolves the [illegible] ing in western flocks would be enormous. Also place an actual duty of 8 or 15 per cent a pound on wool so that after the war and [illegible] necessary to keep the pastures for slaughtering ewes and ewe lambs, the producer will keep them or [illegible] will gladly go into the business under stable conditions.

VERNON S. [illegible]

WHY MEN FAIL.

Chicago, July 22.—[Editor of The Tribune.]—I want to compliment you on the second cartoon (the 17th entry) in the Tiny Tribune section of your yesterday's edition.

This cartoon is eloquent in its significance and goes a long way toward answering the question of "Why men succeed while others fail."

My only regret is that the cartoon is not large enough for me to mount it in a frame and hang up on the wall in my office where "those who run may read" and get its full significance.

A. H. ADE.

GETTING THE GIRLS BACK INTO THEIR CLOTHES.

Texarkana, Ark., July 21.—[Editor of The Tribune.]—If there is room for discussion of anything except war subjects I think it might be well to take up the problem of getting the girls and young women of today back into their clothes. The display in every city in which I have been—north and south—is almost any afternoon is enough to convince one of the need of drastic reform. The excessively short skirts, the [illegible] waists, with apparently—very apparently—only an excuse for underclothing, have brought the younger generation to the danger mark.

I do not like the idea of a rough policeman stopping a refined young lady on the street and telling her to go home and put on more clothes. A well known Kansas writer recently advocated the creation of the office of town censor to remedy this state of affairs. But only one reform, I think, which should be undertaken by a band, or whoever is supposed to be in authority would make that authority real. In this matter at least, a great deal of good could be accomplished by each one at home. If the father, mother, [illegible] very short time.

A DESERVED TRIBUTE.

Chicago, July 22.—[Editor of The Tribune.]—Your editorial "The Women's Army" is one of the most inspiring of the voices of the press ever sounded. It is the grandest tribute any editor has offered to the cream of American womanhood who are now preparing to fight for the freedom of the world.

SCOTCH-AMERICAN.

Not an Experiment—Over 70 Years on the Market

KIRK'S

AMERICAN FAMILY SOAP

This soap has been tested by millions of housekeepers, analyzed by the foremost chemists of the world, and found to be a ***Perfect Household Soap.***

It is ***economical.*** Does not waste away. Does not injure the hands or clothes. Leaves them sweet and clean. ***"It is cheaper to buy good soap than new clothes."***

Valuable Premiums given in exchange for American Family wrappers at all times.

If you prefer a white laundry soap use **Kirk's Flake Soap**

Premium Stores:

108 East Austin Avenue (Formerly Michigan Street) Near Rush Street Bridge

1547 Milwaukee Avenue Near Robey Street

6426 South Halsted Street Near 63rd Street

8930 Commercial Avenue South Chicago

1658 Blue Island Avenue Near 18th Street

James S. Kirk & Company

If you prefer a white laundry soap use **Kirk's Flake Soap**

ARMY REFUSES AMERICAN BOYS WHO ARE ABROAD

Ambulance Drivers Want to Join Fighters, but Cannot Now.

BY JOSEPH PIERSON.
(Special Cable to Chicago Tribune.)

PARIS, July 23.—Large numbers of American field ambulance service men are arriving in Paris. Sixty per cent of them are of the draft age. Several of the ambulance men have applied to the American army headquarters for positions in the supply corps but they have been told that they must enlist and take their chances on being assigned to that service.

More than a hundred of the ambulance men are stopping around Paris. They are of the draft age. When they arrive in France they realize that their duty to their country demands a greater sacrifice than enlistment in the ambulance corps, and they hope that the war department will arrange to accept their enlistments in France.

Some are trying to enter the French aviation service. They would prefer to enter the American aviation service, but they are unable to arrange that here and are told that they must return to America to join.

Face Money Shortage.

Since most of the men are paying the bulk of their own expenses they face a serious situation unless the army doors are opened to them. They must either enter the ambulance service or go destitute.

"I have been trying to join the American army," said one of these men today, "but it looks like I must join the French. Seven of us fellows arrived with the Norton Harjes unit and we have been in Paris for ten days. We refused to go out with the ambulance service because we all are of the draft age and we do not like the criticism of the regulars. Besides we now realize what we did not realize while in the United States, that we are needed here in the army.

"We applied first to the aviation service and then to the transport service, since we all know how to drive automobiles, but the American headquarters said that their orders did not permit them to accept our enlistments, although we are willing to go where ever the army wants us to now.

Are Not Dodging Service.

"Many of us came over, not to dodge military service because myself and the others joined the ambulance corps before war was declared, but because we wanted to be the first to the firing line. We are not afraid to fight but we want to serve under the United States flag.

"We realize that the ambulance service is not the place for us, but the only opportunity left open is to join the French army and they may refuse to take us because we are men of the draft age in an allied country.

"We are youths without a country. We cannot join our own army, the French courteously refuse us and we are criticised if we join the ambulance. Is not the United States going to give us a chance to reform?"

Illinois Farmers Ask Farm Labor Exemption

Exemption of farm labor from military draft was urged in a meeting of agricultural interests of the state in the rooms of the state council of defense yesterday. The council was asked to take up the matter with army authorities and the department of agriculture at Washington.

The movement of the crop this year and the prospects of an adequate car supply for this purpose was discussed. Harry A. Wheeler was chairman of the meeting.

Railroads of Nation Now Welded Into One Huge Weapon of War to Help Crush the Foe

BY HENRY M. HYDE.

Washington, D. C., July 23.—[Special.]—The railroad systems of the United States, comprising 260,000 miles, now are welded into one single weapon of war. Their first and supreme object is to help the United States defeat Germany. Everything else is subordinate.

Everybody who ships or receives freight, everybody who travels or expects to travel during the duration of war, will be wise to take that tremendous fact into consideration.

"We must win the war, at whatever cost or sacrifice," Daniel Willard said. "No cost or sacrifices could be so great as those involved in a national defeat. Troops, munitions, war material of whatever nature, will be given right of way on the railroads. Everything else must wait on the military needs of the government."

In private life Mr. Willard is president of the Baltimore and Ohio railroad. Officially he is chairman of the advisory committee of the council of national defense. Personlaly Mr. Willard is a small, shaven, slender man of middle age who looks out through spectacles in a modest and unimpressive way.

Willard Radiates Patriotism.

From his high perch on the top story of the Munsey building he can see the White House and many of the great government buildings, with the Washington monument in the middle distance. And the national view dominates Mr. Willard's vision of the immediate future of American railroads and their patrons. No man to whom I have talked in Washington seems to radiate so passionate a patriotism, so fiery a determination that the war must be won, no matter how much it may cost the individual citizen.

That the individual citizen does not yet begin to realize that winning the war is certain to cost him much inconvenience, not to say financial and even bitter personal loss, follows as a necessary consequence of Mr. Willard's argument.

If I were an American manufacturer, or business man of any kind, after talking to Mr. Willard I would expect, until this war is over and won, to accommodate myself and the needs of my business entirely to the military needs of the government. So long as a troop train was on the tracks or a train carrying anything for the army or navy, I should be certain that my shipments would not be moved.

Stock Up Now, Is Advice.

If it were possible to lay in a big stock of the raw materials needed in my business, I should keep the telegraph wires busy until, so far as possible, my needs for the next six months were supplied. I would store coal and raw materials to the extreme limit of my capacity.

Already Mr. Willard has told a good many people who urged better freight service for civilian purposes that he could make no promises.

Since the war began the railroads have taken off an enormous number of passenger trains. In his technical way, Mr. Willard explained that the total saving equalled more than 15,000,000 train miles, annually.

1,200 Passenger Trains Stopped.

When I said that meant nothing to the casual newspaper reader, and asked how many passenger trains altogether had been taken off the schedules, he figured a minute and answered that, perhaps, 1,200 fewer passenger trains were running now than before the war.

That involves, of course, a vast saving of men, motive power, and track space. On the Baltimore and Ohio system alone 125 trainmen, engineers, conductors, and others, are released for duty on troop and freight trains. Passenger locomotives are, Mr. Willard explained, lighter than those used to pull freight, but, in case of need, two of them can be coupled up to take heavy loads over the road.

Must Crush the Common Foe.

In normal times passenger trains have the right of way over freight. The removal of 1,200 passenger trains from the tracks will leave that much more room for the uninterrupted movement of freight and troop trains.

Mr. Willard thinks that one of the important duties of American railroads—as of the whole American people—is to do everything possible to help the transportation and other needs of our allies against the common German foe.

"American manufacturers have a capacity of making 6,000 locomotives a year. We can keep them all at home and lose the war. Russia has immediate need for 1,000 locomotives. France and our other allies are in similar need.

"The more locomotives we send to Russia," Mr. Willard said impressively, "the fewer soldiers we will need to send to France."

That the war already is putting enormously increased demands on the railroads, Mr. Willard made clear. To carry the lumber alone necessary to build the sixteen great cantonments for the new national army requires about 15,000 freight cars, which might have been otherwise occupied.

Huge Task Before Roads.

Just ahead, in fact, already under way, is the tremendous task of moving the new crops of wheat, oats and other farm products. The business of transporting the national guard and the new national army to their various concentration camps and of supplying them with food, munitions and equipment also is beginning to strain the capacity of the railroads.

One gathers from a conversation with Mr. Willard that he would advise everybody in the United States, not in some way engaged in the war or otherwise obliged to travel, to stay at home and work hard at some employment which will help to win the war.

How Shippers Can Help.

He points out, also, that in normal times, a freight car travels a surprising small number of miles per day on the average. By far the largest part of its time is spent in terminals, waiting to be loaded and unloaded. The biggest help shippers of freight can be to the railroads is to expedite the work of putting their goods into waiting freight cars and, equally, unloading cars with as much speed as possible.

Unless there is active and unusual cooperation with the railroads on the part of the shippers and receivers of all kinds of freight during the next few months, it is certain that the coming fall and winter will see a congestion of freight which will almost paralyze transportation, and by the side of which the trouble of last winter will be nothing.

Warnings Sent to Shippers.

Warnings already have been sent out by the railway war board, of which Fairfax Harrison, president of the Southern railroad, is chairman, but the warning will be useless unless it is taken seriously all over the United States.

It cannot be too strongly emphasized that the man who saves a day in getting freight in or out of a car is doing a real service in defeating Germany. Incidentally he will be doing an equal service to the business men of the United States.

The railroads of the United States are stripped for action. So far as they can, unaided, accomplish it, they are doing their bit to win the war. First of all, among the basic industries of the country, they voluntarily pooled their issues, put fifty rival railroad systems, embracing more miles of railroad than all of Europe, into a single management, and announced that with them the military needs of the government have the first call.

Ask State Commissions' Aid.

"Last month the railroads furnished more than 25 per cent more coal cars to the coal mines than in June a year ago. They are asking now that state and local railroad commissions and other government bodies put no new restriction on their operation. So far as possible they wish to be relieved of the work of building new terminals and other costly, but not absolutely essential, improvements, until the war is over.

Certainly, as voiced by Chairman Willard, there can be no doubt of the patriotic spirit and determination which moves them.

LEWIS WAVES WHITE FLAG; ROILS SENATE

Reads Peace Plea in Michaelis' Speech; Acts for Chicago Germans.

(Continued from first page.)

Lewis had taken into consideration the future form of government of the German empire, which, he said, "seems to be now the great controlling question. It has been stated repeatedly that the world could not be safe for democracy so long as the power which now controls Germany continues to dominate that empire. It seems to be that Germany has by no means approached the point where she would permit any outside power to modify her form of government."

Kaiser Fears Own People?

Replying, Senator Lewis said that he did not think President Wilson had ever intended to intimate that the United States would direct the form of government of Germany, but that it was his wish that conditions could arise within Germany that would dictate a transformation of the German government and install some republican form. He said that he thought the German chancellor's speech was dictated by fear that unless something was done there would be internal revolution.

"It is my opinion," Senator Lewis said, "that the house of Hohenzollern would rather have peace upon the terms of the allies and retain power than to have a peace which would put it out of power and be succeeded by another power."

Senator Borah suggested that the United States would be doing a favor to mankind if it stayed in the fight long enough to insure a breakdown of the German government.

Senator McCumber questioned Senator Lewis about the future of Turkey in Europe. Senator Lewis suggested that the board of adjusters representing the different countries engaged in the conflict, already suggested by himself, would be made up of Christians by a large majority, and that undoubtedly they would look to the safeguarding of Christians in Turkish territory in the future.

No Time to Talk Peace.

"It seems to me," said Senator King of Utah, "that it is all folly to talk about peace in this country now. We are at war and the thing to talk about is not peace but war—war with the most formidable foe that any nation ever confronted. It seems to me that the speech to which the senator referred of Dr. Michaelis is not susceptible of the construction which has been placed upon it.

"He starts in that memorable address and pays a very great tribute to his predecessor, Von Bethmann-Hollweg, and commends what he did and the course which he pursued. Almost every sentence gives an endorsement of the policy of blood and cruelty, rapacity and wickedness that have characterized the prosecution of the war by Germany from the day she set her foot on helpless Belgium down to the present hour. It seems to me that my friend from Illinois in his desire to seek peace has been more interested in reading into the statements of the new chancellor thoughts that were never expressed than of trying to properly and honestly interpret the views that were expressed."

Germany Should Repent.

"Does the senior not think," inquired Senator Nelson, "that it will be time enough to talk about peace after Germany has vacated Belgium and northern France?"

"So far as I am concerned," replied Mr. King, "I shall not care to talk peace until Germany solicits peace at the hands of the nations that she has robbed, until she restores Belgium, and until she makes reparation for the foul and wicked crimes that lie at her door. The suggestion of my learned friend that the nations of the world, or at least the participants in the war, make a fund to indemnify Belgium strikes me with abhorrence. Indemnify Belgium for what? For the crime—the ruthless, wicked, fiendish crime—that was committed by Germany; assess the pepople of America, assess the people of France, assess the people of England who have been battling for liberty and for democracy in all the war, in order to pay Belgium for the wickedness and the crime and the wrongs that lie at the doors of Germany.

Fight for Lasting Peace.

"Why, Germany for years has been preaching pan-Germanism; she recognizes the doctrine that was taught by Bernhardi, by Nietzche, and by her philosophers that there is only one great power in the world at a time. She reads the history of the past and she wants to dominate the world now as at one time Rome dominated the world; as Charlemagne dominated the world, as Tyre and nations of the past dominated the world.

"So far as I am concerned I would say we are in this fight to win and that we shall not talk peace until Germany sues for peace; until the wrongs which she has committed and the foul crimes of which she has been guilty are burned away upon the battlefields and in part by the blood of the patriotic boys that will go from this land carrying the Stars and Stripes across the sea to vindicate the rights of American people and the rights of democracy in all the world.

"Let us talk no more of Michaelis and no more of peace. Let us prepare for war and fight this war until we win a righteous and lasting peace for all democracies, for America, and for all the world."

Would Save Millions.

Senator Lewis, replying to the senator from Utah, denied that by his speech he had suggested that the United States and the allies sue for peace. He said, however, that if Germany was willing to make peace "upon our terms" this country will have vindicated all of its principles and saved millions of Americans from death, and suit the United States and encourage all civilization by the result.

"Where is that man," said Senator Lewis, "if such could be obtained without the destruction of our people, who would not welcome it?"

SHRAPNEL

As a part of the British-American recruiting program on Thursday in the Coliseum, there will be played the "March Song of All Nations," written by Mrs. Eleanor Freer, wife of Archibold Freer of 1420 Lake Shore drive. It has been stamped by the critics as one of the best productions of the present war.

Seventy-three sweater coats were sent to the jackies at the Great Lakes naval training station last night by the Evanston branch of the Navy Defense league. Mrs. William Turner of Evanston, who was in charge of gathering up the sweaters, said that a large number of wristlets were also sent to the sailors.

Final preparations are being made by the officers of the several guard troops in the city to get their regiments up to war standing before Wednesday, when they will be called into service. They will be mobilized at the various armories throughout the state and will probably be mustered into the federal service and equipped at Springfield later. They will be drafted into the federal service on Aug. 5 and sent to Camp Logan at Houston, Tex., for two months' intensive training in European methods of fighting.

By an error in telegraphic transmission the caption over the list of north shore registrants in THE SUNDAY TRIBUNE stated that those names were those of men called in the first quota. It should have explained that the list published was of the names above No. 8,000, and therefore not affected in the first draft in all probability.

SAMMIES BEGIN INTENSIVE WORK

AMERICAN TRAINING CAMP IN FRANCE, July 23.—The American troops began today intensive bayonet, hand grenade, trench mortar, and machine gun practice and devote two hours daily to these branches of modern warfare.

The individual regimental officers have decided to adopt the French system of selecting the most efficient men for fighting, the less efficient for the more onerous camp duties, such as cooking and cleaning up.

Accordingly, each corporal will be allowed to bid for fifteen men, who in his estimation are the keenest and most alert and have the best records, to compose his squad. Each company's best men will be determined in this manner, and those not asked for by the noncommissioned officers will be relegated to camp duties.

River and Harbor Bill May Be Set Aside Today

Washington, D. C., July 23.—The $27,000,000 river and harbor bill was debated for several hours in the senate today with the usual pleas of urgent necessity on the one side and the usual charges of pork barrel legislation on the other. It probably will be discussed again tomorrow and then laid aside for weeks for consideration of war tax legislation.

GERMAN MINES IN FAR EAST SEAS

An Atlantic Port, July 23.—A British steamer, which arrived here today from Calcutta, brought word of German attempts to stop trade between the far east and English and American ports.

The ship's officers said the waters off South Africa had been strewn with mines, recently, and that two steamers, one of 5,000 tons, and another of 3,200 tons, which had not been reported since they left Cape Town, were believed to have been lost from this cause.

During the voyage the officers also heard that a German raider operating in the Indian ocean had been destroyed by British warships. The raider was an oil tanker that had been changed into a cruiser.

American Red Cross Will Aid Other Bodies

New York, July 23.—Representatives of seventy-four national organizations engaged in war relief work for the entente allies announced after a meeting here today that further progress had been made toward a basis of satisfactory coöperation with the American Red Cross.

Insure your property in an American Company

—whether you need protection against risks of War, of the Seas, or of Fire. Patriotism and sound business sense combine, at this time, to emphasize the many advantages of an American insurance company.

Its funds are invested in American securities and therefore promote American prosperity.

Its transactions are scrutinized by forty-eight State Insurance Departments.

It relieves you of worry—*its policies are not affected by the present war.*

The "NORTH AMERICA" was founded in 1792 in historic Independence Hall, when George Washington was President and Philadelphia was the capital of the United States.

It has facilities for adjusting losses no matter where they may occur, maintaining settling agents in all the principal ports of the world.

Are you insured with the "NORTH AMERICA"?

See your agent today or write direct to us and we will put you in touch with our local representatives.

Insurance Company of
NORTH AMERICA
PHILADELPHIA

Capital $4,000,000 Founded 1792 Assets Over $23,000,000

The oldest American Stock Insurance Company

Fire, Marine, War Risk, Automobile, Inland Marine, Parcel Post, etc.

Oakland
21 Miles
ON A GALLON
GUARANTEED IN WRITING

—not on a "special" car—not on a special test;
—not on a paved boulevard—not on a level road;
—and not for advertising purposes—

But on the OAKLAND SENSIBLE SIX *YOU* will buy—at our store—to-day—to-morrow—any time—and no matter where you drive or when.

That means economy—real enjoyment—the actual fulfillment of your dreams, if this should be your first car—and a wonderful comparison, if you are an experienced car owner.

Store Open Evenings and Sundays

Sensible Six five-passenger Touring, $945.

Sensible Six three-passenger Roadster, $945.

F. O. B. Factory.

TENNANT OAKLAND CO.
2426-2428 MICHIGAN AVENUE

Sensible Six Touring Sedan, $1090.

Majestic Eight Touring, $1735.

F. O. B. Factory.

Tennant Oakland Company's Dealers in Chicago and Out-of-Town

E. A. Crane, Libertyville, Ills.
Englewood Auto Exchange, 5135 S. Ashland Ave.
Glen View Garage, Glen View, Ills.
Lamm Motor Sales, 4634 W. Madison St.
North Avenue Motor Sales, 3309 W. North Avenue.
Peter J. Van Brunen, South Holland, Ills.
A. Vincent & Sons, 11434 Michigan Ave.
J. K. Cribb, Lake Villa, Ills.
Earl G. Fay, Naperville, Ills.
Milwaukee Ave. Motor Sales, 2049 Milwaukee Ave.
Ogden Auto Sales Co., 3834 Milwaukee Ave.
Pearce Transfer Co., Waukegan, Ills.
Henry Schoppe, Palatine, Ills.
South Shore Motor Express, Gary, Ind.
Miller Bros., Glen Ellyn, Ills.
Norgaard & Christensen, 1750 North California Ave.
C. P. Slinger, 4619 Armitage Ave.

Revelation RUGS
Bozart Fibre Rugs

Sun Parlor, Porch and Bed Room Rugs in tones of green, tan, rose and blues.

Size 4.6x7.6 feet, $3.95
Size 6x9 feet, $5.95
Size 8.3x10.6 feet, $7.95
Size 9x12 feet, $10.75

Alexander H. Revell & Co.
Wabash Ave. and Adams St.

It's so easy to save when you have

the DIME WATCH

This little pocket savings bank is furnished FREE to our Savings Depositors. Open a Savings Account with us today and get one.

CAPITAL AND SURPLUS
$11,090,000

"Identified with Chicago's Progress Since 1857"

112 W. Adams St.

Subscribe for The Tribune

MRS. GREINER IN EVANSTON AUTO CRASH; 4 HURT

Police Chief of Suburb Sees Accident; One Woman Faints.

Mrs. "Dick" Greiner, the former Lucile ("Cap") Storer, of musical comedy fame, her sister-in-law, Mrs. Arthur W. Greiner, widow of the late automobile race driver, Miss Evelyn Nichols, of the Edgewater Beach hotel, and Arturo Gramajo, said to be the son of a wealthy personage of Buenos Aires, were all more or less injured in an automobile smashup in Evanston yesterday. The car in which they were riding struck that of Mrs. G. Golsen of 1141 North Shore avenue. Both machines were damaged. Riding with Mrs. Golsen were Kim Hazel Quirk and Miss Mary McClurg, both of 1134 North Shore avenue.

Woman Faints.

Chief Leggett of the Evanston police happened to be passing when the machines came together. Gramajo and Mrs. "Dick" Greiner were only shaken up, Miss Nichols was thrown out upon the road sustaining a contusion and abrasions on the shoulders, arms and knees. At first she refused assistance and started to walk to the Evanston hospital for aid, but she fainted before going many steps.

Mrs. Arthur Greiner was believed for a time to have received a fracture of the arm, but an X-ray examination disclosed only a severe sprain.

Mrs. "Dick" Greiner said she tried to avert an accident but without avail.

Mrs. Greiner's Explanation.

"I saw the other car coming," she explained. Mr. Gramajo, at the wheel of my right, tried to avoid me by turning to the right to avoid the other car. I think Mrs. Golsen became excited, because her machine shot faster than ever."

Chief Legget asked Chief Legget what he thought about the blame. The chief declined to make it was "about fifty-fifty."

Mrs. Arthur Greiner, however, was more emphatic than her sister-in-law. "It was another case of a woman driving a car who completely lost her head."

Mrs. Golsen declined to make any statement except that she did not see the accident.

George Herbert Unhurt.

George Herbert automobile turned over and he and his wife were thrown out, but Mr. Herbert of 6543 South Hamilton escaped without injury instead of being probably fatally injured as at first reported. Mrs. Herbert was slightly injured. They were returning to Chicago from a motor trip in northern Indiana and had not been at Burnham when last reported from Hammond.

Miss Rosalie Rorell, 16 years old, of 435 East Forty-fourth street, may die and Dorothy Rorell, 13 years old, 445 East Forty-fourth street, suffered serious injuries when the auto in which they were riding collided with a south bound Cottage Grove car at East Forty-fourth street.

Orville Rorell, 143 East Forty-fourth street, and Frances Staples, 11 years old, Dorothy's sister, were bruised and shaken.

Rorell, who was driving the automobile which struck the Forty-fourth street. At Cottage Grove avenue he stopped to let two cars pass from opposite directions, but when both stopped he attempted to cross the tracks. The southbound car struck the automobile and knocked it against the northbound one which was already started.

NAILING THE LID

Opera Tenor Who Once Sold Coffins in Muncie, Ind., Is Now Pounding on the Lid on His Second Matrimonial Venture.

Mr. and Mrs. Orville Harrold
TOP PHOTO © MISHKIN

ORVILLE HARROLD FILES A SUIT FOR DIVORCE IN EAST

Arthur W. Marks Named by Famous Grand Opera Tenor.

Orville Harrold, grand opera tenor, once hailed by London critics as the "new Caruso," formerly sold coffins in Muncie, Ind. He nailed the lid on the coffin of his second matrimonial romance when, according to advices received in Chicago yesterday from New York, he quietly filed suit for divorce there on July 7.

Mrs. Harrold, known on the operatic stage as Lydia Locke, is herself a singer of note, being a former prima donna of the London Grand Opera company. Harrold in his suit names one Arthur H. Marks, said to be a wealthy clubman of New York and Washington, D. C.

An element of mystery was thrown about the suit when Harrold, who is staying at the home of Mrs. Clara B. Wiemers, 231 Central avenue, Highland Park, denied that he had filed any action or that he knew Mr. Marks.

Marks Files Notice.

An interesting angle in the case was the filing by Marks of a notice in the county clerk's office in New York demanding that all pleadings in Harrold's suit be served on him.

It also became known yesterday that a mysterious visitor, said to be a private detective, who has been lurking during the last week in the neighborhood where Harrold lives, has caused considerable speculation among residents of that fashionable north shore suburb.

Harrold in a statement made to a TRIBUNE reporter yesterday denied that he had either filed a divorce suit or instructed that one be filed.

Never Heard of Him.

"I can't understand how a report like this could get out when no complaint has been filed," he said. "I know no such person by the name of Marks; in fact, I've never heard of such a man. Who my legal representative in New York is I won't say, but it is sufficient to state I have brought no action against my wife."

The singer would neither deny nor affirm the inquiry made of him as to whether he had brought a suit for alienation of affections.

Mrs. Wiemers also served to add mystery to the affair by saying, "If certain things happen the story will be given out; if not they won't." Further than this she refused to throw any light on the case.

O, HUM! IT'S SO TEDIOUS BEING A SCHOOL TRUSTEE

President Says "Let's Rest," and They All Did.

Big Bill's board of education had a lovely rest yesterday. It took place in the office of President Edwin S. Davis. Several hours had been consumed before it was over. It was past the usual time for persons to go home to dinner before the rest broke up.

To an innocent bystander, who could see through the doors occasionally, this affair looked like a meeting, or at least a conference. There was Mr Davis in his presidential swivel, and about his table could be seen Albert H. Severinghaus, Mrs. Lulu Snodgrass, Albert H. Miller, secretary; Capt. Percy B. Coffin, business manager, and several others.

Callers Are Barred.

But not so. You've got Mr. Davis' word they were simply resting in his office.

Entrance to the rest was forbidden callers, but Mr. Davis spoke to some of them in his outer office. On one such occasion he was asked about the meeting—pardon, the rest.

"There's no meeting," said Mr. Davis.

"What are all those people doing in there around that table?" he was asked.

"They are just resting in my office," Mr. Davis said.

There Was No News.

"Will there we any news from this a-a-a-resting affair?"

"No! No news."

Mr. Davis' interview cannot be considered official, as it was not in writing over his signature. His first public statement after his election was that any other interview is "fraudulent on the face of it."

At any rate, there was no news.

ALGONQUIN IN NEED OF MORE BABY CARRIAGES

Many Forced to Remain Indoors for Lack of Cabs.

More babies are to be given the opportunities of getting close to nature with the help of a baby carriage. Mrs. Laura J. Collar, superintendent of THE TRIBUNE hospital at Algonquin, made an appeal for baby carriages because the small babies at the camp were forced to remain indoors much of the time because of the lack of transportation facilities. In addition to the first list of baby carriage contributors printed in THE TRIBUNE, the following have offered perambulators:

Mrs. W. Johl, 1443 Melville place.

Robert W. Pease, Highwood, twin baby carriage.

Mrs. B. F. Blymer, Wilmette.

Mrs. Torgerson, 2321 Belmont avenue.

W. A. Prindiville, 4516 North Francisco avenue, two carriages.

Mrs. J. W. Weisberg, 6320 Ellis avenue, two carriages.

Mrs. Bernice Berta, 815 North Oakley boulevard.

Mrs. L. D. Jaever, 1442 Carmen avenue.

Miss Bell Popular.

One of the most popular persons at the Algonquin camp is Miss Bell, the playground instructor. No matter what else the children forget of their trip to the country, they keep her in mind and write letters to her. One small boy, after his return to Chicago, sent her three handkerchiefs with bright borders of many colors. Accompanying them was the following letter:

"Dear Miss Bell: How are you. It was raining this morning. I wish I was back in Algonquin. I don't like it in Chicago now I feel well this morning and so does Steve. I was to a park Sunday. How is the pictures getting along, did you get the pictures yet. How is Harry getting along does he feel well too. I must close. Inclosed find handkerchiefs. Your pupil, Mike. Don't forget to write soon."

Letter from a Girl.

Another letter was received by Miss Bell from a small girl, who had spent ten days at the camp. It read:

"Just a few lines to let you know I got home safe. We are all well. My sister when she was skating she fell down and spran her side. I write to you and I miss you more and more every day."

NO CARGOES TO NEUTRALS SINCE WAR LID FELL

Washington, D. C., July 23.—The American government's control of exports has resulted in an absolute embargo on cargoes destined to the northern European neutral countries. Since the control was made effective a little more than a week ago, not a single cargo, it was learned today, has been licensed for shipment to these nations.

Goods destined for the allied countries are licensed without question. Some shipments have been permitted to go forward to Switzerland, but not until the character of the consignee was established beyond question.

The Dutch minister, Mr. Van Rappard, has taken a particularly vigorous stand against the government's policy toward the European neutrals. Without awaiting the arrival of the special mission to leave Holland soon to negotiate here on the subject, he has laid before the exports council detailed statistics to refute charges that Holland has been developing an enormous export trade to the central powers.

Use Flivver to Carry Away Loot from Store

Burglars who used a flivver automobile to carry away their plunder broke into the store of Mrs. Martha Anders, 4425 Broadway, late Sunday night and stole women's wearing apparel valued at $2,100. A pedestrian noticed the two men loading the automobile and later he telephoned the police. The latter notified Mrs. Anders and she estimated her loss at $2,100.

POSLAM BEST WAY TO STOP SKIN'S ITCHING

Cover the spot that itches with Poslam; relief is immediate.

When the skin aggravates, burns, presents an unsightly, broken-out surface, there is one remedy pre-eminently fitted to soothe and heal, on which you can always depend—Poslam.

Poslam is Quality—Poslam is Concentrated Healing Energy; so little does so much. Let Poslam show you its efficiency.

Sold everywhere. For free sample write to Emergency Laboratories, 245 West 47th street, New York City.

Poslam Soap is the tonic soap for the skin and will freshen and beautify your complexion.—Advertisement.

PERSONS of small means may avoid the expense and delay of probating their estates by opening a Savings Account with the

Illinois Trust & Savings Bank

LA SALLE AND JACKSON STREETS

Joint accounts may be opened in the name of two or more persons, payable to the order of such persons jointly or severally, and to the order of the survivors or survivor of them.

Capital, Surplus and Undivided Profits

$16,400,000

FAITH IN RUSSIA SHOWN BY U. S. IN NEW CREDIT

Washington, D. C., July 23.—The United States today emphasized its faith in the Russian government by extending it a further credit of $75,000,000.

This is the second Russian credit, the first, for $100,000,000, having been established soon after the United States entered the war. It is understood most of the $100,000,000 already has been spent for railroad supplies, and that much of the $75,000,000 will be used in the same manner.

An additional credit of $60,000,000 to France also was authorized today by Secretary McAdoo, bringing the total advanced to all the allies up to $1,523,000,000, or more than half of the $3,000,000,000 authorized by congress. The first loan was made April 25, and the total loaned represents advances made by this government in less than three months.

Belgium has drawn the third $7,500,000 monthly installment of her previously voted credit of $45,000,000. Belgium now has received $22,500,000.

Iconoclast Editor, Foe of Speed, Fined as Speeder

C. A. Windle, editor of the Iconoclast, has specialized this year in writing editorials lambasting automobile speeders and demanding the severest punishment for them. He was fined $8 in an Evanston court yesterday on the charge of driving his automobile at a rate of thirty-one miles an hour. He paid the fine.

HOLD FOUR, SEEK ANOTHER, FOR NIGHT MURDER

Detectives of the Austin police station are searching for Eugene McDonald in connection with the murder of Walter Cousins, 26 years old, 527 North Avers avenue, who was found shot over the heart, leaning against a telegraph pole with his hands and feet crossed, in front of a vacant lot at West Twelfth street and Cicero avenue on Saturday at midnight.

According to the police, who are holding four men said to have been with Cousins and McDonald shortly before the shooting, they have learned that Cousins and McDonald have been enemies ever since the two were arrested for participating in a train robbery. Cousins was set free, but McDonald was sentenced to Fort Leavenworth. Two weeks ago, it is said, the two had a quarrel in which knives were used.

Cousins, the police say, was out to "get" McDonald. The two men were together with six or seven other men on Saturday night and the shooting is believed to have been the result of a threat.

The police would not disclose the names of the men under arrest, but admitted that they are acquaintances of both Cousins and McDonald.

Queen of Belgium Given Medal by King Emmanuel

PARIS, July 22.—[Delayed.]—King Victor Emmanuel of Italy has presented a medal for military valor to Queen Elizabeth of Belgium, in expression of his admiration for the courage which the queen has shown since the beginning of the war.

Woman Guides Masher to Station; Can't Pay Fine

Milwaukee, Wis., July 23.—[Special.]—George Farrell, of Chicago was taken into custody here by Frieda Hagerman of this city for annoying her. After following her for quite a distance he asked her to walk with him. Apparently she consented and before he realized where he was going he found himself in the police station and Miss Hagerman was telling what had occurred. He was fined $15 and as he was unable to pay he was sent to the house of correction.

Her 49 Year Boy Missing.

"I want you to look for my boy," said Mrs. Sophia Miller at the West Chicago avenue station last night. Her son, Charles, disappeared Sunday night.

"How old is your boy?" the desk sergeant asked.

"He is 49 and works as a painter," she replied.

"The Will of the People and My Own Good Name"

G. Washington

In Washington's Inaugural Message he promised to sustain "The Will of the People and My Own Good Name."

And so it is in the world of business. Commercial honor can successfully be built only on quality and personal good faith. By the "will of the people" and the name, Mr. Firestone has built an organization which stands for leadership.

Firestone CORD TIRES

Stamped on every tire is a pledge of Most Miles per Dollar wherever motorists travel. On Firestone super-size Cord Tires it indicates the high-water mark of luxurious, efficient tire performance. Whatever the type or style of tire, the Firestone name is a pledge that it shall fulfill every demand of safety, easy riding and economy.

And this pledge is carried out by an organization of which 11,000 employees are partners in the business, personally interested in serving "the will of the people."

FIRESTONE TIRE AND RUBBER COMPANY
1920 Michigan Avenue, Chicago, Illinois
Home Office and Factory, Akron, Ohio — Branches and Dealers Everywhere

FORT DEARBORN TRUST & SAVINGS BANK — Fort Dearborn · Chicago · Bank — FORT DEARBORN NATIONAL BANK

Joint Accounts

May be opened in two or more names, payable on the joint signature or either of them or to the survivor of them. This arrangement provides convenience, protection and satisfaction.

3% on Savings

Dime Pocket Banks with All New Accounts

Fort Dearborn Trust and Savings Bank
Monroe and Clark Streets
3% ON SAVINGS

TODAY'S PROGRAM

Big Joint Recruiting Drive

For Allied Armies

11:30 A. M. Exhibition drill by the 48th Highlanders in Grant Park.
12:30 P. M. Noon mass meetings at the following loop theatres:

Cort Theatre
Cohan's Grand
Illinois Theatre

At each of the above theatres there will be music, and Highlanders back from the trenches will tell of their experiences. Come and hear the pipers play! Everybody invited.

2:30 P. M. Grand recruiting rally at the big G. A. R. Tent in Grant Park.
7:00 P. M. The 48th Highlanders' entire unit will assemble at Grant Park and march west on Madison Street to Ogden Avenue—thence by busses to Garfield Park.
8:00 P. M. Band concert at Garfield Park. Full brass band and full pipers' band of the 48th Highlanders. If you live on the West Side this is your chance to see and hear the Heroes from Overseas!

EVERYTHING FREE

The Martin-Howe Coal Company Uses the Multigraph

"Our enormous mail-order business, selling Tecumseh Coal direct from the mine to the consumer," says J. H. Coulter, Treasurer of the Martin-Howe Coal Company, "makes our follow-up literature a big and important question. This problem has been solved by the Multigraph. The clean-cut printing of illustrations and type matter and the speed of the machine, makes the Multigraph an important cog in our organization."

When such a company as the Martin-Howe Coal Company buys a machine of any kind you may be sure that the machine is a real money-saver.

It is well known in Chicago that the success of this company has been built not alone upon the efficiency of its mining and selling methods, but through the shrewdness exercised in saving money.

In producing typewritten letters in quantities—a sheet at a time instead of a stroke at a time—and in doing real printing the Multigraph does double duty in building business and cutting down cost.

With a Multigraph your own employes can print in your own office, forms, folders, circulars and even catalogs at from 25% to 75% less than the usual cost.

Don't Print More Than You Need

When producing letters, forms, folders, price-lists or circulars on the Multigraph you never have to order more than you need to "get the price." You can print just the quantity you want when you want it, saving both time and money.

The Multigraph does good printing from type or electrotypes and printers' ink.

Ask the Martin-Howe Coal Company or any other user about the Multigraph, or 'phone Harrison 7231 for a demonstration and further particulars as to how the Multigraph can make money and save money in a business like yours.

Chicago Office
The American Multigraph Sales Co.
1215 Lytton Building, 14 E. Jackson Blvd. 'Phone Harrison 7231

"You can't buy a Multigraph unless you need it"

THE MULTIGRAPH

Ask Any of These What the Multigraph Saves:

Nonotuck Silk Co. — Chicago Tailors Association
Rogers, Brown & Co. — Ederheimer, Stein & Co.
A. B. Leach & Co. — Chicago Daily Journal
The Bryant Electric Co. — Halsey Stewart & Co.
Hulburd, Warren & Chandler

And 1200 other users in Chicago and vicinity.

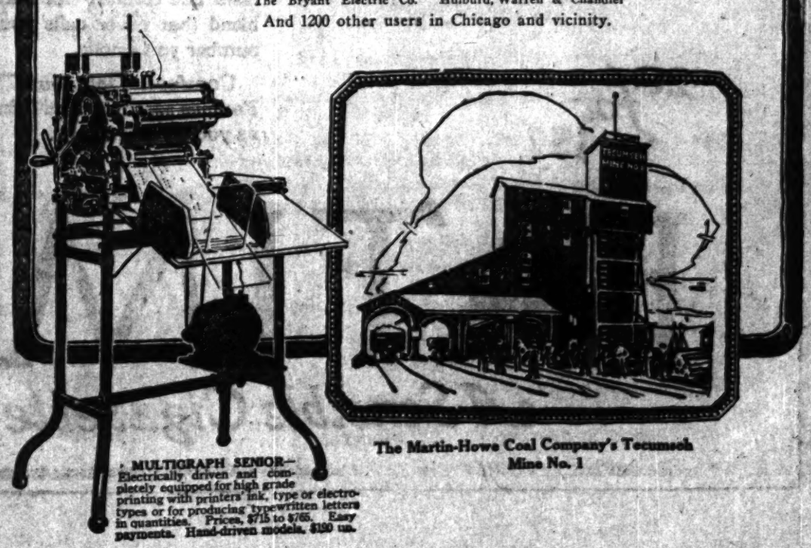

MULTIGRAPH SENIOR—Electrically driven and completely equipped for high grade printing with printers' ink, type or electrotypes or for producing typewritten letters in quantities. Prices, $715 to $765. Easy payments. Hand-driven models, $120 up.

The Martin-Howe Coal Company's Tecumseh Mine No. 1

KIMBALL

PIANOS

The superiority of Kimball instruments has won recognition from hundreds of the world's greatest musical artists. They are also used in the leading colleges and conservatories of the United States. It is the sentiment of the musical profession itself that no piano more nearly equals the human voice in sweetness, clearness, purity and power of tone.

All of these qualities you also obtain in

Kimball Player Pianos

with the added facility of playing by means of the music roll. Do you know the beauties of piano music and the riches of piano literature? With the Kimball player piano anyone may know and enjoy the gems of musical works.

The popular airs of the day, musical comedies or song "hits" are instantly available—no tedious practice or special preparation.

Catalogs free.

W. W. KIMBALL CO.
Established 1857
New Kimball Bldg., Wabash Ave. and Jackson Blvd.

Large Red Spots Disfigured Face

Of Child. Turned Into Blisters. Also on Back. Burned and Itched. One Cake Cuticura Soap and One Box of Ointment Healed. Cost 75c.

"My little granddaughter had a skin trouble that came first in large red spots and then turned into blisters, that were mostly on her face, but some were on her back, and the skin was sore and red. The blisters burned and itched, annoying the child a great deal. She was cross and fretful, and did not rest well at night. The eruption disfigured her face for the time being a lot.

"Then we used Cuticura and I used one cake of Cuticura Soap and one box of Cuticura Ointment, when she was healed." (Signed) Mrs. Nan Faulk, Worthington, Ind., March 5, 1917.

Prevent further trouble by using Cuticura Soap for the toilet.

For Free Sample Each by Return Mail address post-card: "Cuticura, Dept. H, Boston." Sold everywhere. Soap 25c. Ointment 25 and 50c.

GOOD BLOOD

"Blood will tell." Blotches and blemishes, like murder, will out, unless the blood is kept pure. Its purity is restored and protected by the faithful use of

BEECHAM'S PILLS

Largest Sale of Any Medicine in the World. Sold everywhere. In boxes, 10c., 25c.

BURMAN BEATS COAST BANTAM IN HARD FIGHT

Thompson Makes Foe Go Limit in Racine Bout.

"Tribune" Decisions

Decisions of "Tribune" fight representatives here:
At Racine—Joe Burman beat George Thompson [10]; Sailor Freeman and Maurice Flynn fought draw [10]; Walter Jacobson beat Al Evans [6].
At Philadelphia—Johnny Kilbane beat Joe Dorsey [6].
At New York—Lew Williams stopped Johnny Herrmann [3].
At Rochester—Bryan Downey beat Fred Dyer [10].
At New Orleans—Kid Kaster got decision over Dick Loudmans [20].
At Buffalo—George Chaney and Rocky Kansas fought draw [10].
At Cincinnati—Joe Risley beat Archie McLeod [6]; McLeod claimed broken hand.

BY RAY PEARSON.

Racine, Wis., July 23.—[Special.]—If Joe Burman, highly touted Chicago bantamweight, thought he was picking anything soft when he tackled Georgie Thompson of California in the windup of John Wagner's show at Lakeside arena tonight he certainly made one punk guess. Burman won, but the shade was a mighty thin one, for the kid from California showed a few wrinkles Burman couldn't solve. Thompson never missed with a left hook for the face, and as a result Joe left the ring with a bump under his right optic.

Burman gained his margin in the last five rounds, when he repeatedly jabbed Georgie with a solid left to the nose and a right wallop to the body. If the bout had been limited to five rounds Thompson would have won. Shewing a freakish attack, he outpointed the champion.

Thompson Claims Foul.

In the fifth Thompson claimed he had been fouled by a low right. The bout was hotter for a brief period, and Georgie, apparently unhurt, continued the battle. Thompson may or may not have been hit low. At any rate he didn't scrap as fast the last five rounds as in the first five, and Burman, opening up a notch, made up his lost ground for a slight shade victory.

No punch resembling a knockout was landed, and both boys could have gone farther had it been necessary. The bout was a hummer from start to finish, and there wasn't an idle moment. The fans got worked up a plenty, and Chairman Hedinger of the state boxing commish interrupted the main contest to inform the spectators the bout would be stopped if they didn't stop yelling.

Freeman and Flynn Draw.

In a rattling, bingbang semi-windup SailorFreeman and Maurice Flynn, red hot Chicago rivals, fought to an even break. It was a scrap every minute of the ten rounds. The punches flew so fast in the final session that one of them caught the referee on the chin. No damage was done.

Flynn's aggressiveness was a big point in his favor, for Freeman landed the cleaner punches, but Freeman also did all the holding, and on two occasions was cautioned by the referee for hitting low. The Chicago fans made this bout a big betting affair, at about even money. At no time was either scrapper in danger of being stopped, and neither boy was damaged, both being fresh at the finish.

Jacobson Shades Evans.

The opener, an eight round affair between Walter Jacobson and Doc Al Evans, Chicago lightweights, was a pretty even thing, but Jacobson was the stronger at the finish and had a slight shade. The main feature was the wild swinging.

The house came up to expectations and Chicago once more produced the coin. About $2,500 went into the box office.

PUGILISTIC POINTERS.

Doc Krone says he has matched Spike Kelley for a ten round mill with Mike O'Dowd at New York on Aug. 4. Doc Krone says he will start on that long talked of eastern tour in about ten days. Doc Krone says he will have Kelly and Kid Hogan as his stable on the trip.

Johnny Schiff, featherweight title holder of the Pacific coast and formerly boxing instructor in the Canadian army, has been enrolled at Great Lakes Naval Training Station.

Great Lakes Rifle Range Open to Public Saturday

An invitation has been extended to members of the National Rifle association to attend the public opening of the Navy rifle range at Great Lakes Naval Training station on Saturday.

The range will be open from 8 o'clock in the morning until 5 o'clock in the afternoon. Ammunition will be furnished free of charge.

Through the courtesy of Capt. William A. Moffett rifles and navy instructors will be at the service of the marksmen.

To reach the range take a railroad train to North Chicago or North Shore Electric to Cyclone station. Autos should drive to Foss Park, North Chicago.

No need to smoke less. Simply smoke fewer heavy, oily, nerve-nagging cigars, and fill in with IN-B-TWEEN. The same true Havana tang without the after-effect. Long Havana filler, hand made.
Box of
12 cigars, 60c
25 cigars, $1.25
50 cigars, $2.50
at Your Hotel, Club or Dealer
KRAUS & CO., Inc.
Baltimore, Md.

BASEBALL CONTRIBUTION TO RED CROSS

Owner Comiskey of White Sox Sends His Fourth Check to the War Relief Fund.

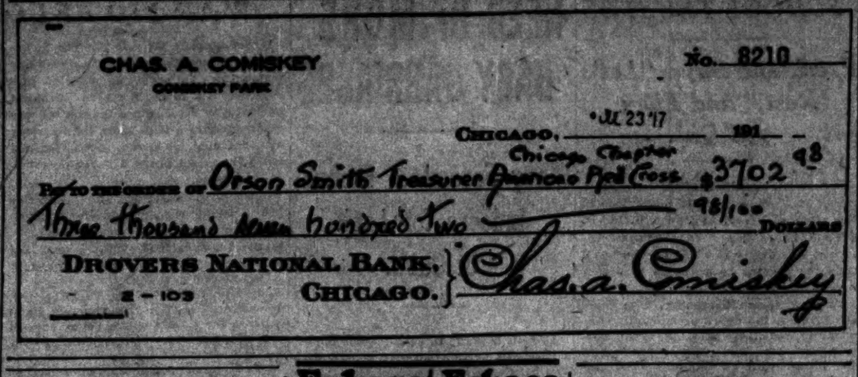

CHAS. A. COMISKEY
COMISKEY PARK
No. 8210
CHICAGO, Jul 23 '17 191
Pay to the order of Chicago Chapter Orson Smith Treasurer American Red Cross $3702 98/100 DOLLARS
Three thousand seven hundred two
DROVERS NATIONAL BANK, CHICAGO.
2-103
Chas. A. Comiskey

POLISH ATHLETES IN WAR SERVICE GUESTS AT CLUB'S BANQUET

Eight star athletes of the Polish American Athletic club who have joined the colors, will be given a farewell banquet tonight by their clubmates. The military fete will be held at the Polish Press club, 2138 Pierce street.

The eight boys who have enlisted expect to leave Chicago for active service within a few days. The athletes are:

FRANK KRAJEWSKI—Wrestler, track man, and ice skater. Champion 140 pound wrestler, 1916-'17, west park tournament. Financial secretary. Private First mounted engineers, United States army.

HENRY TRAWINSKI—Marathon runner and skater. Organizer of club and former secretary. Private Second infantry, I. N. G.

LEO POPEK—All around track man, wrestler, basketball forward. Former club vice president. Sergeant Company H, Second infantry, I. N. G.

JACK PONTULA—Wrestler, sprinter, broad jumper. Holder of 1916-1917 heavyweight wrestling championship of the A. A. F. Corporal, Second infantry, I. N. G.

STEFFAN WITKOWSKI—Shortstop A. A. F. champion [1917] indoor baseball team. Private, Second infantry, I. N. G.

FELIX KOZAKIEWICZ—Shortstop A. A. F. champion [1917] indoor baseball team. Private Second infantry, I. N. G.

WALTER REMBENOWICZ—Fielder A. A. F. champion [1917] indoor baseball team. Private Second infantry, I. N. G.

JOHN MANIKOWSKI—Wrestler. Private Second infantry, I. N. G.

FRANCES SLOWIK—Half miler. Private Second infantry, I. N. G.

Waidner Loses in Feature of Gopher Tennis Tourney

Minneapolis, Minn., July 23.—Nearly every visiting player was eliminated in the second day's play of the Northwestern Tennis association's tournament at Deep Haven courts. The biggest surprise came when L. H. Waidner of Chicago was beaten by Eno Knoche, St. Paul, in the feature match, 6—2, 1—6, 12—10. It took more than three hours to decide the match. Glenn Morris, Chicago, lost to Glenn Robertson, Minneapolis, 6—2 and 6—4.

Money taken at the tournament will go toward the fund being raised by the United States Lawn Tennis association to buy and maintain a number of ambulances in Europe.

AT THE BILLIARD ROOMS.

Kearney [30] defeated Harrison [22], 30 to 11, in the three cushion tournament at Foley's. De Lorme [25] and Barnes [23] tonight.

In the three cushion tournament at Sutton's Claybert [28] defeated Ault [28], 28 to 25. Peterson and Chapman tonight.

On receiving his check for $1,500 for first money in the Interstate league Pierre Maupome, who is now in Mexico, mailed it back to Fred Smith, for whom he played, asking the latter to invest $1,000 in a Liberty bond.

Exhaust Echoes

By SHEPPARD BUTLER.

COVERING two miles in less than a minute on a circular track has been an achievement long aimed at by drivers of American built automobiles. It has just been attained and a new world's record established in a remarkable test on the New York speedway at Sheepshead bay. The car, a Packard equipped with a monster twelve cylinder aeroplane engine, tore around the two mile course in exactly fifty-eight seconds—an average speed for the distance of 124.13 miles an hour.

All of which, paradoxical as it may seem, is a rather convincing indication that the speed mania has pretty well died out in this part of the world. Ten years ago, or even five, the making of a new record would have been a matter for newspaper headlines and much general excitement. In this case no one paid any attention. The exploit, by those who knew about it, was taken as a mildly interesting matter of course.

* *

The previous world's speedway record for two miles was made three years ago at Brooklands, England, by a man named Hornsted, who drove a Benz over the distance in 58.90 seconds. The American mark was considerably slower—1:10, or 102.85 miles an hour, made by Barney Oldfield in his front drive Christie.

One, four, and six mile spurts also were made by the Packard at a speed of two miles a minute or better. Considering the inevitable slowing up on the turns of the track, this means, of course, that a vastly greater speed was made on the straight stretches—probably the fastest ever attained by a wheeled vehicle.

* *

The government's war order for 10,650 motor truck chassis, placed last week, is evidently only a beginning. This is indicated by an announcement, made yesterday, that the war department has let contracts for 24,050 truck bodies—enough to equip more than twice as many chassis as have been called for.

Of the bodies, the International Harvester company of Chicago will build more than one-third, its contract being for 10,000. Next largest is the contract of the Grand Rapids School Equipment company of Michigan, for 6,400. The other awards are: London Auto Supply company, Chicago, 900; Mulholland & Co., Dunkirk, N. Y., 500; Hercules Buggy company, Evansville, Ind., 400; Theodor Kundt company, Cleveland, O., 550; G. W. Stratton company, Defiance, O., 1,000; Eagle Wagon Works, Albany, N. Y., 1,200; Continental Car company, Louisville, Ky., 2,000.

Arlington Heights Registers Kick.

Arlington Heights ball team registered a protest against the report that it lost to Mount Prospect on Sunday, 3 to 1. The score was right, but the Heights folks claim the umpire called the game in the third inning because of rain, so the game was incomplete.

CUE LEAGUE SERIES WILL BE CONDUCTED ON HANDICAP BASIS

BY JOE DAVIS.

Members of the executive and finance committees of the Interstate Three Cushion league met at the Brunswick-Balke-Collender rooms yesterday and made initial plans for the fifth annual tournament, which will start in October. Differences over franchises which a few weeks ago led to talk of a second league have been adjusted and the circuit will be composed of fifteen rooms.

A radical move was made by changing the play from scratch to handicap. It has been found impossible to secure fifteen equally matched players, and with the object of making each game a real contest, a number of entrants will be allowed handicaps, which it is expected will range from two to eight points. These handicaps will be based largely on the performances of the players in last year's tournament, the executive committee doing the handicapping.

New Division of Coin.

Prizes for high run and low game have been abolished and others substituted, in which the element of luck is not so great. The first of these will be for the best average for ten games, irrespective of the fact that the game is not completed.

The ten best averages made by a player are taken, and the grand average taken from these. The first prize will be $150 and the others $125, $100, $75, and $50. Five similar prizes will be given for the highest number of points scored.

Prize List Totals $6,000.

The prize list this year will consist of $6,000, contributed by the roomkeepers, players, and the Brunswick company. Each player will pay an entry fee of $100, $20 on application and $20 monthly. As the lowest prize will be $100, each player will get his money back. The prize list is as follows: $1,000, $750, $600, $500, $400, $350, $300, $150, $100, $100, $100, $100, $100.

The makeup of the circuit is not complete as far as the players are concerned, but all the stars of last year are expected to play unless drafted for army service.

Owners of Franchises.

The franchises are held as follows: Bensinger's, Chicago; Mussey, Chicago; F. Smith, Cleveland; Ed Helm, Cleveland; F. Smith, Milwaukee; Sweeney-Huston, Detroit [two], Hollinger, Detroit; Heal, Toledo [two]; Cullen, Buffalo; Thum, New York; Allinger, Philadelphia; Davis, Pittsburgh, and Benson, St. Louis.

HOME GOLF PAIR WINS OPENER IN RED CROSS MEET

Miss Bishop and Jack Hobens Take Mixed Foursome at Englewood.

New York, July 23.—[Special.]—Apparently feeling it was up to them to set a good example over their home links, Jack Hobens and Miss Georgiana M. Bishop led the field in the mixed foursome competition to open the war relief tournament, under the direction of the Professional Golfers' association, at the Englewood Country club today.

The score of the leaders, 84, was only a stroke better than that returned by Patrick Doyle and Miss Marion Hollins, representing the South Shore Field club.

Jock Hutchinson Plays.

With Gil Nicholls playing with Mrs. F. T. Hayes, Mrs. G. K. Morrow, another Great Neck woman, was left without a partner. The committee spied Jock Hutchinson of Chicago. He and Mrs. Morrow had the satisfaction of finishing third with 87, a stroke better than George Low and Mrs. W. A. Gavin, from Baltusrol.

The novelty of women competing with the "pros" proved sufficient to attract quite a gallery and a number of the favorites had followings. Although more than seventy players started, the field would have been larger had not the supply of women contestants become exhausted.

Seven at Seventeenth.

The leaders were in good form, playing steadily, except for one hole, the seventeenth, where Miss Bishop's drive landed in a bunker, the hole costing a 7. The card follows:

Jack Hobens and Miss Bishop:									
Out	5	5	5	5	4	4	3	6	5—42
In	4	4	4	5	5	3	6	7	4—42—84

ROQUE PLAYERS FORM LEAGUE

Warsaw, Ind., July 23.—[Special.]—At the conclusion of the tristate roque tournament in Warsaw the Interstate Roque league was organized with headquarters in Warsaw.

W. A. Winebrenner of Warsaw was elected president and Charles Shroyer of Warsaw secretary and treasurer. Annual all week tournaments will be held here open to all players of the United States holding membership in the Western Roque association, incorporated.

C. C. King of Chicago won this year's tournament with an average of 93. M. O. Reeves of Columbus, Ind., was second with an average of 89. Geriach of Amia, Ind., third with 84, and Kramer of West Alexander fourth with 83.

Tearney Sends That $12.96 but He Doesn't Know Why

President Tearney of the defunct Three Eyes league wiped another claim off his books yesterday. He mailed a check for $12.96 to the owners of the Alton club. With the check went a 1,000 word letter explaining at length Frexy Al's difficulties in running his league this season. Tearney hasn't yet figured out why he owed the $12.96, but he thought it cheaper to send the coin than to argue.

English Boxer Is Killed.

Milwaukee, Wis., July 23.—Word received from London announces the death of Billy Great Britain, while doing duty at the front in France.

In the Wake of the News

By RING W. LARDNER

RIGHT OFF'N THE REEL.

FRANCIS and Beverly were due at one-thirty, so they arrived at three. Preceding them was a brass band and the Bushman-Bayne club, an organization whose members are simply crazy about the co-stars and who appear to be on a mental plane with the Royal Rooters of Boston or

the Inimitable Order of Patriotic Song Writers. They all wore yellow pennants inscribed with the name of their society and fastened on with a button on which were cunning pictures of Frank and Bev.

We were invited by Mr. Schaefer of J. L. & S. to sit in his booth, whence there was a closeup view of the runway where the prize stock was to be exhibited.

Pretty soon a megaphone man introduced a lesser light from a Chicago firm. She came down front, walking naturally, and garbed with taste and simplicity.

"She'll never do," remarked our companion.

Other dimmers were presented and the crowd received them kindly.

Then said the megaphoner:

"Miss Beverly Bayne of the Metro!"

And we all got pop-eyed.

Miss Bayne carried a pink parasol, perhaps because there was no one with whom she would leave it.

She threw kisses. We muffed.

"Well, folkses," she said, "it 'tolainly is puffickly grond to be here and see you all. It seems just like home to be back in deah old Chicago. Ah always think of it as home. It's just like a home. Ah'm always glad to get back to deah old Chicago."

She heaved some more kisses and tripped back up the runway with her parasol.

"Mr. Francis X. Bushman!" said the megaphoner.

And we all got blear-eyed.

He did not bring a parasol. His hair warded off the dazzling rays of the Coliseum sun.

He shook hands with himself.

"Well, folkses," he said, "it's puffickly grond to see you all. Ah always feel like Ah was at home when Ah come to deah old Chicago. Ah'm always glad to get back to deah old Chicago. It seems just like home."

He shook hands with himself again and took his hair back up the runway. We all gasped.

There was a plot. We were to go into the Metro booth and when Frank and Bev entered we were to be introduced to them as a Mr. Richardson, who was to express deep admiration of their work and then ask if they thought there was a chance for him in the picture game. But they ran away without visiting the booth. That's temperament.

Later, we pinned our Bushman-Bayne pennant on Mr. Crusinberry while he

wasn't looking. When he discovered it, he took it off and threw it on the floor. The unappreciative stiff!

SHOTS ON THE LINKS

By JOE DAVIS

The printing trades will hold their annual golf tournament at Hinsdale on Aug. 7 under the auspices of the Franklin Typothetae of Chicago. John I. Oswald is chairman of the committee, the others being Walter Klein and Walter Rubovis.

* *

Among the golfers who have received commissions at Fort Sheridan are Nat Wheeler of Lake Geneva, eastern intercollegiate champion in 1913; S. Powell Griffitts of La Grange, former Harvard player, and H. Glen Clarke of Beverly.

* *

Members of the Women's Western Golf association will compete in a one day tournament at the Westmoreland Country club today. A nine hole qualifying round is scheduled for the morning and four flights of four each are to continue in the match rounds. The first round is set for the afternoon at nine holes, while the finals are scheduled for a similar distance. An eighteen hole medal play consolation event will be decided after luncheon.

* *

Exmoor's annual invitation tournament, open to members and guests who are 35 years old and over, will start on Thursday and continue Friday and Saturday. The qualifying round is at eighteen holes, but players are allowed to try a second round if they desire.

REACTION!

Harvard, Which Canceled Varsity Football Schedule, Favors Informal Games.

CAMBRIDGE, Mass., July 23.—Although Harvard university has canceled its varsity football schedule for this fall, the sport will still be encouraged, Fred W. Moore, graduate manager of athletics, said today. The rule barring freshmen from the varsity team probably will be waived and informal games with New England colleges arranged. Cross country running and association football will be subject to similar conditions.

Western League Ball Nines Open New Season Today

The Western league will open the second part of its divided championship season today with Sioux City at Hutchinson, Des Moines at Wichita, Omaha at Denver, and Lincoln at Joplin. The schedule calls for each team to play twenty-eight games at home and the same number abroad, divided into series of four games each. This is an extension of thirteen days' longer play than the original schedule, which did not call for a divided season. The new season closes Sept. 16. The old schedule called for the season to end on Labor day.

DETROIT S... FIRST BE... HARNESS ...

Mutuels Will Be ... Today Over C... in Back of Trac...

Detroit, Mich., July ... For the first time in the history of ... harness racing here, Detroit ... staged a betless Grand C... The state fair grounds ... ing scene shifted nine ... into the city at the last ... Cousens, millionaire ... er, is set against ... and refused to allow it ... far as to say he would ... whole force and break the ... chines if an attempt were ... them.

It is announced that the ... will open up across the ... tomorrow, the distance ... turn being about 100 yards.

Fast Time in Races.

Racing was first class, the ... fast and the winners ... Half milers were in order ... two purse events, while the ... train stake for 2:1. trotters was a ... line affair.

It was a bad afternoon for ... won two heats in two ... only to be beaten out. His ... best in the Pontchartrain. ... Early Dreams had won two ... brought Lu Princeton up ... third and landed. The fourth ... for Lu Princeton, and it ... all over, but McDonald ... tions in the fifth. Hustling ... right to the front, he ... made his drive in the ... every stride, but failed by ... Early Dreams had a bit ...

Royal Mac looks to be ... trotter Murphy has ... the 2:18 class handily, ... step away from the ... last half of the second ... The Board of Commerce ... row has a field of thirteen ... in years.

Summary of Race...

2:14 TROT, POINTCHARTRAIN ... $1,000.

Early Dreams, b. h., by Robert Earl [McDonald] .....
Lu Princeton, b. h. [Cox] .....
Onward Allerton, b. h. [Adams] .....
Peter Chenault, b. h. [Murphy] .....
Cora Davis, Winnie ... burn also started. ...
2:07¼, 2:11¼, 2:10.

2:10 PACE, $1,000.

Fern Hal, blk. m., by Geo. Hal [McPherren] .....
Game of Chance, blk. h. [Cox] .....
Battle King, b. h. [V. Powell] .....
Tommy Dipsy, b. h. [McDonald] .....
Willow Hal, Buell Hal, Thos. ... cho, Harvey K., Capt. Kidd ... Wittie, and Mary Peter also ...
2:05¼, 2:05¼, 2:06¼, 2:06, ...

2:15 TROT, $1,500.

Royal Mac, b. h., by Royal Mac ney [Murphy] .....
Anne Cecil, br. m. [Lee] .....
Peter Schuyler, br. h. [Cox] .....
Richard Hunter, br. g. [Gowdy] .....
June Bud, Shanklin, Louis Bond, Balmacaan, Bobby ... Mawitza, and Lotasea S. also ...
2:09¼, 2:08¼, 2:16.

IF YOUR CIGARETTE "TALKS BACK"

If it smokes hot—or makes your mouth taste "tinny"—or if it ever leaves you feeling "over-smoked"

—*then try Fatimas.*

Thousands of men are choosing Fatimas for taste and comfort—for that balanced Turkish blend that never calls your attention to the number you smoke.

Comfort. Delicious Taste. These make Fatimas sensible. You'll find this true as sure as you try a package.

Liggett & Myers Tobacco Co.

20 for 15¢

FATIMA

A Sensible Cigarette

KISSELKAR

Kissel's original idea that changed the motoring habits of a Nation.

The ALL-YEAR Car

Look Ahead Six Months!

LET us show you how *completely one car*, the *ALL-YEAR* Car, with its exclusive features, contributes to the *economy* of your investment and to your *comfort* in All-Year service—

Insuring you a wide-open *roofless* car in Summer time—a warm, cosy, *closed* coach in snow time. The ALL-YEAR Top is *built-in*, not on, and is *entirely removable*.

PRICES F.O.B. FACTORY

Touring-Sedan	$1725
Roadster-Coupe	$1725
Victoria-Town Car	$2650
Hundred Point Six Standard Touring	$1295
Hundred Point Six Gibraltar Body	$1395
Double Six 7 passenger Touring	$2250
ALL-YEAR Double Six Touring-Sedan	$2850

Here are values you can't match—*the Kissel HUNDRED POINT SIX*—the car of a Hundred Quality Features—the Kissel new DOUBLE SIX—(seven passenger "12") a car of superior action and superlative comfort—*both are available with the ALL-YEAR Top.*

Now is the time to inspect, compare and place your order for an early delivery.

The KisselKar—HARRY P. BRANSTETTER
Wabash Ave. at Twenty-sixth St., Chicago, Ill.
TELEPHONE CALUMET 5713

[illegible]ETROIT STA[illegible] [illegible]RST BETL[illegible] [illegible]HARNESS RA[illegible]

[illegible]tuels Will Be Operated [illegible]day Over County Line in Back of Track.

[illegible]troit, Mich., July 23.—[Special.]— [illegible] the first time in the history of [illegible] [illegible]ess racing here, Detroit [illegible] [illegible]d a betless Grand Circuit [illegible] [illegible] state fair grounds where the [illegible] [illegible]scene shifted nine years ago [illegible] the city at the last election. [illegible] [illegible]ens, millionaire police commissioner, [illegible] set against gambling in any [illegible] refused to allow it, even [illegible] [illegible]as to say he would mobilize his [illegible] force and smash the mutuel [illegible] if an attempt were made to [illegible].

[illegible] is announced that the [illegible] open up across the county [illegible] [illegible]orrow, the distance from the [illegible] being about 100 yards.

Fast Time in Races.

[illegible]cing was first class, the time [illegible] and the winners showing [illegible] milers were in evidence [illegible] purse events, while the Pontchartrain stake for 2:1[illegible] trotters was a [illegible] affair.

[illegible] was a bad afternoon for Cox, [illegible] two heats in two different [illegible] to be beaten out. His chances [illegible] in the Pontchartrain, for [illegible] [illegible]y Dreams had won two heats [illegible] [illegible]ght Lu Princeton up fast [illegible] and landed. The fourth was [illegible] Lu Princeton, and it looked [illegible] over, but McDonald upset [illegible] in the fifth. Hustling Early Dreams [illegible] to the front, he stayed there. [illegible] his drive in the stretch, gained [illegible] stride, but failed by inches, [illegible] [illegible]y Dreams had a bit left.

[illegible]yal Mac looks to be about the [illegible] [illegible]er Murphy has right now. He won [illegible] 2:12 class handily, always able [illegible] away from the rest, trotting the [illegible] half of the second heat in 1:0[illegible] Board of Commerce stake [illegible] has a field of thirteen, the [illegible] [illegible]ears.

Summary of Races.

TROT, PONTCHARTRAIN STAKE, $2,000.

[illegible]

2:10 PACE, $1,200.

[illegible]

2:18 TROT, $1,200.

[illegible]

[illegible] FELSCH'S [illegible]APPY SWATS DOWN RED SOX

Timely Efforts Enable Rowlands to Win, 5 to 3.

Charles A. Comiskey yesterday [illegible] his fourth check to [illegible] Smith, treasurer Chicago [illegible] American Red Cross, [illegible] 10 per cent of gate [illegible] at Comiskey park. The [illegible] was for $3,792.98. This [illegible] the White Sox contribu[illegible] up to $10,763.71.

BY JOHN ALCOCK.

Happy Felsch batted the White Sox [illegible] victory over Boston and [illegible] Cicotte saved that victory when [illegible] threatened to snatch the game [illegible] the fire in the eighth. It wound [illegible] 5 to 3. Thus the Rowlands took [illegible] of the five games with the cham[illegible] with one a draw. The pleasing [illegible] blew the blue out of Monday [illegible] 22,000 fans, and sent the Sox [illegible] long eastern trip last night [illegible] the league by four and one-half [illegible].

[illegible] and his war club figured in [illegible] In four trys he hit four [illegible] His first swat, a triple, [illegible] a run in the second. His next [illegible] a double, which sent in one [illegible] tallies in the third, put an[illegible] third base, and left Happy [illegible] to score himself. His other [illegible] were mere singles, but one [illegible] the way to the last Sox run.

Cicotte in the Picture.

[illegible] did not break into the film [illegible] the eighth. Then Claude Williams, [illegible] was tagged merrily throughout, [illegible] himself in deeper than the kaiser [illegible] war. Boston had one run [illegible] bases filled with two out be[illegible] Rowland derricked Williams. [illegible] had substituted Cady, a right [illegible] hitter, for Pitcher Jones. When [illegible] Manager Barry sent up [illegible] who hits from the wrong side [illegible] Cicotte set down Hobby [illegible] a liner to right, then just breezed [illegible] the Boston ninth.

[illegible] of world series fame [illegible] rounds against Williams. All [illegible] scoring was done in that time. [illegible] runs were earned, too, as were [illegible] credited to Boston. Not a [illegible] marred the com[illegible] Barry started inserting his wreck[illegible] the pastime in the sev[illegible] Jones pitched that round [illegible] minute men broke in [illegible] in the threatening eighth, [illegible] wound up as Boston's pitcher.

[illegible] "Squeeze" a Run.

[illegible] fielding stunts and [illegible] attack by both teams [illegible] game interesting all the way. [illegible] over their first run on a [illegible] Boston took the Rowlands [illegible] by pulling the [illegible] for a run in the eighth, when [illegible] runs to tie. The shock [illegible] in the ballooning of [illegible].

[illegible] frame Felsch began his [illegible] with a triple to right. Gan[illegible] and Risberg walked; then Schalk [illegible] perfectly for a squeeze play [illegible] Happy.

[illegible] runs in the third won [illegible] Rowlands. Weaver began the [illegible] with a single after one out and [illegible] second. Eddie Collins fouled out. [illegible] walked for a walk, then Felsch [illegible] a double to left and Weaver [illegible] Only a high wind kept Felsch's [illegible] going into the left bleacher. [illegible] would have scored, too, but he [illegible] anatomy rounding the [illegible] third base. It didn't [illegible] let loose a wild pitch [illegible] scored and Felsch took [illegible] singled Felsch across.

[illegible] Fellow Again.

[illegible], Risberg, and Schalk [illegible] run for our side in [illegible] was nailed at third [illegible] or we would have [illegible].

[illegible] Barry and Gainer's single [illegible] on first and third in the [illegible] A horseshoe saved Wil[illegible] Gardner whaled what [illegible] have been an extra base drive [illegible] but Gandil, who was tied up [illegible] his sack, just reached [illegible] down the pill for a [illegible].

[illegible] in the fourth. Wil[illegible] then Gardner, Hooper [illegible] and Scott doubled. [illegible] but the spurt ended [illegible] was caught trying to count [illegible] on Scott's two baser.

[illegible] Off the Screen.

[illegible] smoothly till the [illegible] his own trouble by [illegible] after one out. Gandil [illegible] and retired Hooper. [illegible] to Weaver, putting [illegible] Scott's bunt caught [illegible] for a single. [illegible] Janvrin batted [illegible] filling the bases. [illegible] and disposed of [illegible] the rally.

CHICAGO.

[illegible]

BOSTON.

[illegible]

[illegible] Scott, Walsh. Three [illegible] Williams. [illegible] on balls—Wil[illegible] Double plays—Gandil [illegible] Hits—Shore, [illegible] in 1 inning; Wil[illegible] Hit by pitcher—By [illegible] Wild pitch—Shore. Time, [illegible] and O'Loughlin.

THE GUMPS—MORE FUN ON THEIR PARTY LINE.

THIS TIME THE CUBS MAKE BRAVES TRAVEL 13 ROUNDS FOR GAME

Boston, Mass., July 23.—[Special.]—Try as hard as they can, the Cubs do not seem able to win a game from the Braves. They forced the third game into extra innings, but lost it to the Stallings tribe in the thirteenth round, 3 to 2. They dropped it because their exhibition of fielding in that jinx period was wretched, and also because the base running was the sort that major leaguers ought to be ashamed of in these modern days of baseball.

It was a blow to lose the game, not so much that it was the Braves who got it, but because of the way it was tossed off. In the first place Nick Carter, who had pitched splendidly for seven innings, let Nehf, a little left handed pitcher, start the thirteenth with a clean sharp single to center. Following that Merkle rushed in madly for Maranville's sacrifice bunt, booted the ball, and then threw it high to Doyle, giving the runner his life.

Sacrifice Hit Ends Game.

That was not all. Powell dropped a perfect bunt a few feet down the third base line. Carter and Dillhoefer rushed after the ball and did the Alphonse-Gaston act on it, and the bases were filled. For a moment it appeared as if Carter would yank himself out of the hole, for Nehf was out on Rehg's tap to Deal, but Kelly closed the afternoon with a fly to Mann. The ball was not out far, but Mann heaved wide of the plate and Maranville slid across with the winning run, although it appeared as if he had left the base too soon.

Phil Douglas started to do the flinging for the Cubs, and, like most of Mitchell's twirlers, looked encouraging for two innings. In the third he began to take the balloon route. Three hits by Tragresser, Maranville, and Powell netted the Braves one tally.

This single point could have been averted had Doyle been awake on a play that trapped Tragresser between third and home after Powell had singled. Doyle received a throw from Wilson after Tragresser had been turned back to third on McInnis' heave. Doyle thought the play was on Powell, who had scooted to second on the peg to the plate, and forgot about Tragresser, who walked to the terminal while the Cub second sacker held the ball.

Rawlings' Triple Scores Run.

Douglas was to blame for the Braves' second tally in the fourth. He walked Kelly at the start. The latter was caught at the plate on Smith's whack to Wortman, and Smith reached third on a steal and wild pitch, whence he completed the circuit on Rawlings' three base hit to right center field. Douglas pitched one more inning, and then Carter assumed the burden in the sixth, and from that session till the thirteenth blanked the Braves with two hits.

Charley Deal was the fellow that gave the Cubs a chance to win the game. He drove in the two runs. In the seventh he sent Cy Williams across with a single, after the latter had doubled, and in the ninth tied the count with a one base knock that scored Doyle, after Mann had been caught at the plate, making two out.

The Cubs had their best opportunity to cop in the eleventh, when Merkle tripled to center with one out, but he showed poor judgment in attempting to reach the plate on Williams' weak tap to Rawlings.

CHICAGO.

	AB	R	H	TB	BB	SH	SB	P	A	E
Flack, rf.	5	0	1	1	0	1	1	2	0	0
Mann, lf.	6	0	1	2	0	0	0	6	1	0
Doyle, 2b.	6	1	1	1	0	0	0	1	2	0
Merkle, 1b.	5	0	1	3	0	0	0	13	0	1
Williams, cf.	5	1	1	2	0	0	0	4	0	0
Deal, 3b.	5	0	2	2	0	0	0	1	3	0
Wortman, ss.	3	0	0	0	0	0	0	2	4	0
Zeider, ss.	1	0	0	0	0	0	0	0	2	0
Wilson, c.	2	0	1	2	0	0	0	2	2	0
Dilhoefer, c.	3	0	0	0	0	0	0	6	3	0
Douglas, p.	1	0	0	0	0	0	0	0	2	0
Carter, p.	3	0	0	0	0	0	0	0	1	0
Totals	*47	2	8	13	0	1	1	38	20	1

*Wolter batted for Douglas in sixth and Elliott for Wortman in ninth.

BOSTON.

	AB	R	H	TB	BB	SH	SB	P	A	E
Maranville, ss.	5	1	1	1	0	1	0	1	6	1
Powell, cf.	5	0	2	2	1	0	1	5	0	0
Rehg, rf.	5	0	1	1	1	0	0	0	0	0
Kelly, lf.	4	0	0	0	1	1	1	3	0	0
Konetchy, 1b.	5	0	1	1	0	1	0	16	0	0
Smith, 3b.	5	1	0	0	0	0	1	3	3	0
Rawlings, ss.	5	0	2	4	0	0	0	2	9	0
Tragresser, c.	4	1	1	1	1	0	0	10	2	0
Rudolph, p.	4	0	0	0	0	0	0	0	1	0
Nehf, p.	1	0	1	1	0	0	0	0	0	0
Totals	41	3	9	11	4	3	3	39	20	1

Chicago ....0 0 0 0 0 0 1 0 1 0 0 0 0—2
Boston .....0 0 1 1 0 0 0 0 0 0 0 0 1—3

Two base hits—Wilson, Williams, Mann. Three base hits—Merkle, Rawlings. Struck out—Douglas, 2; Carter, 5; Rudolph, 5; Nehf, 2. Bases on balls—Douglas, 2; Carter, 2. Hits—Douglas, 5 in 5 innings; Rudolph, 8 in 10 1-3 innings. Hit by pitcher—By Carter, Konetchy. Wild pitches—Douglas, 2. Time—2:31. Umpires—Klem and Bransfield.

Notes of the Cubs

Boston, Mass., July 23.—[Special.]—The Cubs will close their eastern trip here tomorrow and start for Chicago immediately after the game.

Manager Mitchell expects to start Claude Hendrix, in hopes of winning at least one game from the Braves.

Harry Wolter was sent up to hit for Douglas in the sixth after Wilson doubled. Harry took three healthy swings.

The Braves would have finished the contest in the eleventh only for a sparkling catch by Cy Williams off Kelly. Williams dashed almost to the fence for the ball and caught it with his back to the diamond.

The Standing

AMERICAN LEAGUE.

	W.	L.	Pct.		W.	L.	Pct.
CHICAGO	58	32	.644	New York	44	42	.512
Boston	52	33	.598	Wash'ton	38	52	.402
Cleveland	49	42	.538	St. Louis	36	55	.396
Detroit	46	43	.517	Philadel'a	32	51	.386

YESTERDAY'S RESULTS.
Chicago............5; Boston 3
No other games scheduled.

GAMES TODAY.
No games scheduled.

NATIONAL LEAGUE.

	W.	L.	Pct.		W.	L.	Pct.
New York	52	27	.658	CHICAGO	43	46	.483
Cincinnati	51	43	.543	Brooklyn	38	43	.469
St. Louis	47	40	.540	Boston	36	46	.439
Philadel'a	42	36	.538	Pittsburgh	28	56	.333

YESTERDAY'S RESULTS.
Boston............3; Chicago 2
Pittsburgh..........1; New York..........0
St. Louis..........5; Philadelphia 3
Cincinnati..........5; Brooklyn 2

GAMES TODAY.
Chicago at Boston. St. Louis at Phil'a.
Pittsburgh at N. Y. Cin'nati at Brooklyn.

Notes

Barry nicked Cicotte for a single in the ninth with one gone, but never passed first.

Probably the biggest Monday crowd of the year was out to say good-by to the Sox.

Rowland and his league leaders left last night for New York. They open their eastern invasion there tomorrow.

Counting Cady, who didn't break into the box score, Boston used eighteen athletes in a vain effort to win.

This eastern trip should make or break the Sox. If they can get back home still leading by a game or two reservations for world series tickets at Comiskey park will be in order.

President Comiskey of the Sox started for Yellowstone park last night with relatives. President Johnson of the American league also packed his grip and started on a wing around the eastern end of his circuit.

Boston came here two and one-half games behind the Sox and left trailing the Rowlands by four and one-half combats. That series, jocularly referred to as the "crocial" clash of the year, may really prove the winning point of the race.

Silk O'Loughlin, who worked on the bases, called two close ones against the Sox in the eighth. Jackson seemed safe on an infield rap, but he slid to first and Silk said, "Out." Then Felsch singled to left and tried to stretch it. Happy insisted he eluded the tag at second base, but again O'Loughlin saw it the Boston way.

Wallace of Garden Citys Called for Officers' Camp

Eddie Wallace, second baseman of the Garden City team, found a surprise awaiting him at the league meeting in the Mohawk rooms. It was an order to report at Fort Sheridan this afternoon for examination for the second officers' reserve training camp. Games scheduled for Sunday are:

Rogers Park at Logan Square.
Gunthers at Normal park.
Magnets at Beloit.
Mohawks at Garden City park.
Ragens at South Chicago.
Union Giants at Joliet.

CARDS SHOVE PHILS FROM SECOND PLACE BY 5 TO 3 VICTORY

Philadelphia, July 23.—St. Louis took third place in the pennant race from 5 to 3, the Phils falling from second to fourth. Mayer was knocked off the rubber in the eighth inning, Smith, Miller, and Hornsby getting doubles. Lavender also was unable to hold his opponents in check. Umpire O'Day was ill and Harrison officiated alone.

Goodwin, formerly of Milwaukee, made his debut with St. Louis and was hit for eight safeties in the first six innings. He was taken out in the seventh for a pinch hitter. Score:

St. Louis	AB	R	H	E	Philadelp.	AB	R	H	E
Smyth, lf.	5	0	2	1	Evers, 2b.	5	0	1	0
Smith, rf.	5	1	1	0	Bancroft, ss	5	0	1	2
Miller, 2b.	5	1	3	1	Whitted, lf.	4	2	2	0
Hornsby, ss	4	1	2	0	Cravath, rf.	3	0	1	0
Cruise, cf.	3	0	0	0	Luderus, 1b	4	0	3	0
Paulette, 1b	4	1	1	0	Niehoff, 1b.	0	0	0	0
Baird, 3b.	4	1	1	1	Stock, 3b.	4	0	1	0
Snyder, c.	2	0	1	0	Paskert, cf.	3	0	0	0
Gonzales, c.	0	0	0	0	Killifer, c.	4	1	2	0
Goodwin, p.	2	0	0	0	Mayer, p.	2	0	0	1
Ames, p.	1	0	1	0	Lavender, p	0	0	0	0
*Long	1	0	0	0	†Schulte	1	0	0	0
Totals	36	5	12	3	Totals	35	3	11	3

*Batted for Goodwin in seventh. †Batted for Lavender in ninth.

St. Louis.........0 0 0 0 0 0 1 4 0—5
Philadelphia ....1 0 0 0 0 1 1 0 0—3

Two base hits—Smith, Miller, Hornsby. Home run—Whitted. Stolen base—Long. Bases on balls—Ames, 1; Mayer, 3; Lavender, 1. Hits—Goodwin, 8 in 6 innings; Mayer, 10 in 7 innings. Struck out—Ames, 1; Mayer, 5; Lavender, 2.

CINCINNATI, 5; BROOKLYN, 2.

Brooklyn, N. Y., July 23.—Cincinnati made it four straight from Brooklyn, outplaying the National league champions at every point and winning, 5 to 2. Groh, Kopf, and Roush made nine of the visitors eleven hits and scored all the runs. Score:

Cincinnati	AB	R	H	E	Brooklyn	AB	R	H	E
Groh, 3b.	4	1	3	0	Olson, ss.	5	0	1	0
Kopf, ss.	4	3	2	0	Daubert, 1b.	5	0	2	0
Roush, cf.	5	1	4	0	Myers, cf.	4	0	0	0
Chase, 1b.	4	0	0	1	Stengel, rf.	3	1	0	0
Griffith, rf.	4	0	1	0	Johnston, lf.	4	0	1	0
Thorpe, lf.	4	0	1	0	Cutshaw, 2b	4	0	0	1
McKec'e, 2b.	4	0	0	0	Mowrey, 3b.	3	1	2	0
Wingo, c.	3	0	0	0	Miller, c.	4	0	3	1
Toney, p.	4	0	0	0	Smith, p.	3	0	0	0
					*O'Rourke	0	0	0	0
					†Hickman	1	0	0	0
Totals	36	5	11	1	Totals	36	2	9	2

*Ran for Miller in ninth. †Batted for Smith in ninth.

Cincinnati ....0 0 2 0 2 0 1 0 0—5
Brooklyn ....0 0 0 2 0 0 0 0 0—2

Two base hits—Kopf, Roush [2]. Home run—Kopf. Stolen bases—Roush, Thorpe, Olson, Mowrey. Bases on balls—Toney, 2; Smith, 3. Struck out—Toney, 3; Smith, 3.

PITTSBURGH, 1; NEW YORK, 0.

New York, July 23.—Pittsburgh nosed out New York 1 to 0. Cooper had the better of Schupp in a pitchers' battle and is the third pitcher to shut out the Giants this season. Cooper also sent in the only run with a two-base hit in the eighth inning, scoring W. Wagner, who had doubled. Score:

Pittsbur'h	AB	R	H	E	New York	AB	R	H	E
Bigbee, lf.	4	0	1	0	Burns, lf.	4	0	1	0
King, rf.	4	0	0	0	Herzog, 2b.	3	0	0	0
Carey, cf.	4	0	0	0	Kauff, cf.	4	0	1	0
J. Wagr, 1b.	3	0	1	0	Zimm'n, 3b.	3	0	0	0
Boeckel, 3b.	1	0	1	0	Fletchr, ss.	3	0	3	0
Ward, ss.	3	0	1	0	Robtsn, rf.	3	0	0	0
Deb's, ss-3b.	3	0	0	0	Holke, 1b.	3	0	0	1
McC'thy, 2b.	3	0	1	0	Gibson, c.	3	0	0	0
W. Wgnr, c.	3	1	1	0	Schupp, p.	3	0	1	1
Cooper, p.	3	0	1	0					
Totals	31	1	7	0	Totals	29	0	6	2

Pittsburgh ....0 0 0 0 0 0 0 1 0—1
New York ....0 0 0 0 0 0 0 0 0—0

Two-base hits—Bigbee, W. Wagner, Cooper. Three-base hit—Burns. Stolen base—J. Wagner. Base on balls—Schupp, 2; Cooper, 1. Struck out—Schupp, 4; Cooper, 3.

Dutch Leonard, Red Sox, Drawn Early in Draft

Fresno, Cal., July 23.—Dutch Leonard, Boston Red Sox pitcher, whose home is here, was one of those drawn early in the army draft. Other baseball players drawn are Clarence Brooks, former catcher for Los Angeles and San Francisco; Howard Mundorf, outfielder, and Joe Jenkins of the Chicago White Sox.

BASEBALL FOR SUNDAY

CITY LEAGUE.

The City league accepted the resignation of the Galligans and the open dates will be filled by the Romeos, although the last year's Switzer cup champions will not figure in the standing. The league further decided to play another round of the schedule. The Switzer cup series will commence Aug. 5. Games for Sunday:

West Ends at Hammond.
Ideal at Albany park, Kimball and Wilson.
Romeos at Cicero, Forty-eighth and West Twelfth.
Chicago Giants at Cragin, Forty-eighth and Armitage avenue.
Merrimacs at Waukegan.
Mutuals at Chicago Heights.
Murleys at Kenosha.
Roseland Eclipse and Thistles at One Hundred and Third and Corliss.

INTERCITY ASSOCIATION.

Texas League All Stars vs. American Giants at Schorling's park. Ashlands at Elgin. Rochelle at Aurora. Union Giants at Gary on Saturday. Wacondas vs. McHenry White Sox at McHenry. Athletics at West Chicago. American Giants at Beloit on Saturday.

Chicago Triangles at Gary. Roseland Eclipse and Thistles at One Hundred and Third and Corliss street. Murleys at Kenosha. Cook Stars at North Chicago. Cuban Stars at Indianapolis. Bigelow's Melrose Parks at Peotone. Keystones at Marion. Royals at Peru.

BASEBALL MANAGERS.

The Chicago Baseball Managers' association will start their elimination contest for the Spalding trophy and the John W. Rainey cup and medals at their next meeting. Games for Sunday are: Divisions and Remnants, Fifty-eighth and Division; Cornell Maroons and Kraemers, Twenty-third and Dearborn.

AMATEUR MANAGERS.

Dodger Trainings vs. Maywood A. C. at First avenue and Madison street, Maywood; Aristo vs. Felix Colts at De Paul field; Barber's Colts vs. Gilboys at Thirty-eighth and Paulina; White City vs. Avondale at California and Roscoe; Cavaliers at Wheaton; Monarchs and Ravens at Sixtieth and Division; Alvernos and Pickett at Forty-fourth and Grand; All Collegians and West Lakes at Rex Tiger park.

Hartford Giants and Grand Crossing at Grand Crossing; Jefferson Grays and Nectars at Fifty-second and Ogden; Harmony A. C. and Rangers at Humboldt park; Irving A. C. and Burke's Tigers at Polonia park; Lyric Juniors and Velvets at Webster playgrounds; Blue Jays and Lally Hatters at Welles park; Langley Reds and Clover A. C. at Kedzie and Elston; Montrose Colts vs. Albany A. C. at Fortieth and Division; Polakis vs. Premiers at Jackson park.

Hess Stars vs. Kubelskys at Fourteenth and Forty-eighth avenue; Goland A. C. and Topas at Forty-eighth and Thirteenth; Kreiter Stars and Hickory Juniors at Fifty-second and Twelfth; Western Braves and Belmonts at Lincoln park; Maupomes vs. R. R. Hatters at Douglas park; Linder Socials vs. Armitage Colts at foot of Cicotte avenue; Edgewood Juniors vs. Oakland Stars at Jackson park.

Ever Readys vs. Belmonts at Winnemac and Robey; Hastings Colts vs. Old Glory at Russell square; Rainbow vs. Uriks Hilliards at Thirty-first and Forty-fourth avenue; Alvin Socials vs. Caldwell Cigars at Hamlin park; Polonia Stars vs. Railbows at Forty-second and Sixteenth street; Gordons vs. Maricopas at Twenty-eighth and Halsted street.

HOOSIER BALL CLUB WINS TEN ROUND GO FROM FOSTERS, 5 TO 4

After his two errors in the ninth permitted the American Giants to count three runs and tie the score, Hutchinson of the Jewel A. B. C.'s came up in the tenth with a man on second and delivered a hit that won the game, 5 to 4. Wickware, one of Rube Foster's castoffs, hurled for the visitors and held the Giants to two hits in eight innings. The same teams play today. Score:

A. Giants	R	H	P	A	Jewels	R	H	P	A
Barber, rf.	0	0	1	0	Lyons, rf.	2	2	0	0
De Mos, 2b	0	0	3	5	F'F'cis, 2b.	0	1	1	3
Hill, cf.	1	0	1	0	Gans, 1b.	0	1	20	0
Lloyd, ss.	0	2	2	6	M'Lh'lin, lf.	1	1	0	1
Duncan, lf.	1	0	2	0	Hut'son, ss	0	2	0	3
W'F'cis, 3b	1	1	0	6	Day, 3b.	0	0	4	7
Grant, 1b.	1	0	15	0	Scotland, cf	0	1	1	0
Dixon, c.	0	1	6	1	Webster, c.	0	1	4	3
W'worth, p	0	0	0	0	W'kware, p	2	0	0	4
Redding, p.	0	0	0	0					
Totals	4	4	30	18	Totals	5	9	30	21

Jewels ....0 0 2 0 1 1 0 0 0 1—5
Giants ....0 0 0 1 0 0 0 0 3 0—4

Errors—Whitworth, [2]; Wickware, Hutchinson [2]. Two base hit—Gans. Bases on balls—Wickware, 7; Whitworth, 4. Struck out—Whitworth, 4; Wickware, 3.

CHICAGO BOYS' LEAGUE.

Games for Sunday are:

Albany A. A. and Logan A. C. at Milwaukee and Sawyer; Parnells and Harmony Colts at Douglas park; Parkway Juniors and Westerns at Fifteenth and Elmwood, Oak Park; Murley Juniors and St. Hyacinths No. 2 at Kedzie and Elston [10 a. m.]; White Eagles and Superior Colts at Roscoe and California; Parkwyn Juniors and Corpauls at Fifteenth and Elmwood, Oak Park; Alohas and Warren Parks at Fifty-ninth avenue and Sixteenth street.

Majestic Tigers and Rex Tiger Jrs. at Iowa and Western; Neolas and Crescents at Monticello and Grand; Perless and Indians at Twenty-fourth and Marshall; Rex Speed Boys and Hamlin Dodgers at Hamlin park; Blue Oaks and Paulist A. C. at Twenty-fourth and Marshall [9:30 a. m.]; Rosengren Colts and Kostners at Forty-sixth and Fullerton; Laramies and Hrubek Tigers at Fifty-second avenue and Thirty-first street; Schalk A. C. and O'Malley Stars at Washington park; Murley Juniors and Triangles at Kedzie and Elston; Rohrer's Speed Boys and National Juniors at Montrose and Western; Vogel Colts and Pompeii Seals at Harlem and Harrison; Lienros and Frata A. C., foot of Eighth street.

Cubs Sign Brooklyn Semipro.

New York, July 23.—Tom Taguer, a Brooklyn semipro, was signed today by the Chicago Cubs for a tryout this fall. Taguer is an untfielder and will joint the Chicago team on its last trip in the east.

Woods and Waters

By Larry St. John

ACKNOWLEDGING A DEBT.

A GREAT many fishermen—some of them old timers who ought to know better—can see no merit in tournament casting and take no pains to conceal their contempt for what they call park or "tin can fishing." Yet these same men are indebted to tournament casters for some of their best tackle.

Take for example the modern fly rod.

While the tournament bait caster uses special rods the tournament fly rod is a humdinger as a fishing tool—the best all around rod ever produced, in the opinion of most fly fishermen. Certainly if a fly rod has good or bad qualities, tournament casting will bring them out. It was tournament casting rather than fishing that has enabled American makers to turn out the best fly rods made today.

The quadruple reel was invented long before there were tournament casters, but the game has had a good effect on the reel business. As the casters take up more practical work such as chunk casting we look for more improvements in bait casting lines and other casting tackle.

Finally, we must hand it to these park fishermen for popularizing bait casting in this country. Many of the early short rod casters learned the game in the parks and then went out and spread the gospel of accurate casting in order to catch fish.

No, old timer, you are dead wrong when you say that tournament casting is merely ornamental. It has been decidedly useful to fishing and fishermen and we believe that it will be more so from now on.

Also, some day casters are going to wake up and work together to secure better fish laws and protection, along which lines they could exert an enormous and wholesome influence.

MINOR LEAGUE RESULTS.

AMERICAN ASSOCIATION.
Columbus, 4; Kansas City, 0.
Minneapolis, 13; Toledo, 3.
Indianapolis, 5; St. Paul, 3.
Milwaukee, 4; Louisville, 2.

WESTERN LEAGUE.
No games scheduled.

INTERNATIONAL LEAGUE.
Baltimore, 7; Rochester, 2.
Buffalo, 9; Providence, 6.
Toronto, 3; Richmond, 2 [10 innings].
Newark, 6; Montreal, 3 [10 innings].

TENNIS PLAYERS START WESTERN MEET SATURDAY

Patriotic Tourney Will Be Staged on Courts of Chicago Club.

BY GEORGE SHAFFER.

The annual western tennis championships—this year a patriotic tournament, with the winner's only prize a printed testimonial calling him the patriotic sectional champion—will be started Saturday afternoon on the hard courts of the Chicago Tennis club, at Ridge and Thome avenues. The finals are scheduled for Sunday, Aug. 5.

The play of the first two days will be confined to men's singles to give the championships a fast start, as the field in this class always is hardest to weed out. Entries close Thursday with J. C. Stewart, secretary of the Western Lawn Tennis association, 120 East Superior street. Play will be in four classes—men's singles and doubles and women's singles and doubles.

Open to Many Players.

Play will be open only to members of clubs affiliated with U. S. N. L. T. A., but this includes practically every tennis organization around Chicago, and the membership of the western, which, of course, is an affiliated organization.

The tournament will draw many out of town stars, principally those from the Kansas City district, who are determined to wrest from Chicagoans the laurels of the western, just as Chicagoans have so long been doing to Kansas City on its home courts in the Great Plains and other meets. No out of town players will be required to report before July 30, but the first round in men's singles must be concluded that day.

Officials for Tourney.

The tournament committee includes Samuel Hardy, new national clay court champion; Walter T. Hayes, present Chicago city and Illinois state patriotic champion and national clay court titleholder in 1911, and Philip C. Kessler. Secretary Stewart is official referee.

M-L-R union suits

WE know that you'll like these M-L-R perfect fitting hot weather union suits. We know that they are made right, of the finest lightweight materials; that they are comfortable; that they'll help keep you cool on the hottest days. We know all this; we want you to know it, too. If you don't find it out, money cheerfully refunded. $1

Maurice L Rothschild

Money cheerfully refunded — S. W. corner Jackson and State — Chicago Minneapolis St. Paul

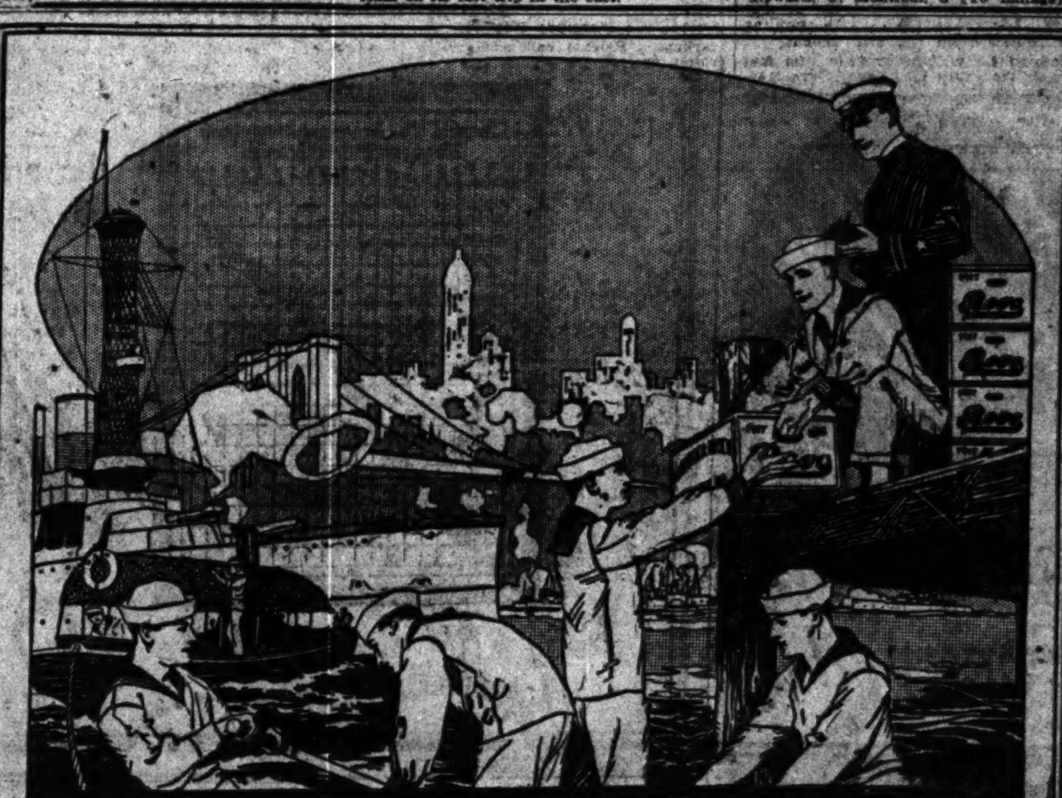

For the Blue-Jackets

Bevo
REG. U.S. PAT. OFF.
A BEVERAGE

Our boys in the Navy enjoy their Bevo. The Navy Department has put its official seal of endorsement on this triumph in soft drinks, by allowing it to be sold and served on all Naval Vessels.

Ashore or afloat, you will find Bevo a palate-pleasing, refreshing and nutritious beverage.

Just the thing to take along for sail or cruise—auto trip or camp and for the ice-box at home.

SEE THAT CROWN BEARS THIS FOX — CAUTION — SEE THAT THIS SEAL IS INTACT

Bevo—the all-year-'round soft drink

Bevo is sold in bottles only, and is bottled exclusively by ANHEUSER-BUSCH—ST. LOUIS

Anheuser-Busch Branch

Distributers CHICAGO, ILLINOIS

14B

You don't like raw peanuts You like them roasted

For the delicious toasted flavor

LUCKY STRIKE

the real Burley cigarette

It's toasted

20 for 10c

Guaranteed by The American Tobacco Co.

WITH LINKS AND BUTTONS
15c EACH 6 FOR 90c
Lion Collars
OLDEST BRAND IN AMERICA
UNITED SHIRT & COLLAR CO., TROY, N. Y.

BLAMES KAISER FOR ALL OF HER MARITAL WOES

Yankee Wife Happy with Her Teuton Husband Till War Comes.

The trouble which split the home of Adolph Ender of 4436 Sheridan road was less domestic than international. Mrs. Lucy Ender filed suit for divorce in the Circuit court yesterday. When Germany became her rival for her husband's affections, she says, her marital romance went to smash as if a U-boat torpedo had struck it.

Mr. Ender, a wealthy coal dealer, is a native of Germany. His wife is of an old American family. They lived happily, Mrs. Ender's bill declares, until the United States entered the war. Then, she says, Mr. Ender intrenched himself in bombproof loyalty to the kaiser and fought out the war in his home, bombarding her with epithets as if she were the entente allies in one petticoat.

Nifty Little Menu.

They had poached Prussianism for breakfast, she intimates, German invincibility en casserole for lunch and the glorified kaiser a la Berlin for dinner.

The big drive came last Friday. Mr. Ender became greatly excited, she says, early on the day when Uncle Sam's new army to fight Germany was being drafted. Drunk with anger to begin with, she says, he became drunk with beer and other liquors later on. Then, she declares, he drove her and the children out of the house. Now Mrs. Ender says she will not consider peace on any terms—not even an armistice.

She asked an injunction to prevent her husband from visiting Teutonic "frightfulness" on her and the children. She also sought to prevent him from drawing his money from the Central Trust company. Mr. Ender beat the injunction to the bank by twenty minutes. He drew out all his funds.

Friends Help Her.

With the help of her friends, Mrs. Lulu M. Langley, 4631 Sheridan road, discovered that her husband, Charles D. Langley, assistant secretary of the W. C. Foster company, had been traveling about the country with another woman, whom he introduced as his wife, and she offered their evidence into the records in her suit for divorce. A decree was granted yesterday by Judge Charles M. Thomson in the Circuit court.

Mrs. Flossie M. Oden filed suit for divorce against Arthur O. Oden in the Circuit court yesterday. Mr. Oden left his wife in February last year. He took her diamond engagement ring, it is said, valued at $225. He told his wife, it is said, he was going to pawn the ring and pay $100 down on a bungalow. He wrote a note later, saying he had had a fight and must leave town.

Too Many Bottles.

Love flew out of the window when Hubert C. Love gave all of his attention to bottles of liquor and caused Mrs. Florence Love, 4609 Sheridan road, to sue him for divorce, charging continued intoxication. She was granted a decree yesterday by Judge Charles M. Thomson in the Circuit court.

Lincoln Bartlett, a designer of woman's gowns, was ordered by Judge Joseph Sabath in the Superior court yesterday to show cause why he should not be held in contempt of court for failing to pay temporary alimony of $12 a week to Mrs. Nina Bartlett, who filed a suit for divorce some time ago.

Chicago Suffragists on White House Picket Duty

Washington, D. C., July 23.—[Special.]—Mrs. Madeline Watson and Miss Lucy Ewing of Chicago were among the silent suffragist sentinels who resumed picket duty today at the White House.

The pickets remained on duty until 5 o'clock, relieved at intervals by recruits from Cameron house. There were no arrests.

"Today's experience proves that it was the anticipation of our arrest, and not our banners, that caused the disorder on the part of a small section of the crowds which gathered on previous occasions," Miss Iris Calderhead said tonight. "It also shows the proceedings of last week to have been not only unnecessary, but grotesque."

Marshall Heads Woman's College.

New Haven, Conn., July 23.—Prof. Benjamin T. Marshall of Dartmouth college, was today chosen president of Connecticut College for Women at New London, to succeed President Frederick Sykes, who recently resigned.

ALL COOK ARID NEXT SUNDAY, HOYNE'S EDICT

Knell of the Resorts Is Sounded; Aid by Sheriff.

State's Attorney Hoyne began preparing a letter yesterday declaring a "dry Sunday" for Cook county beginning this week. The letter, it is understood, is to be a rip-roaring ultimatum, putting the enforcement of the law up "cold turkey" to the officers of the 128 little municipalities that surround Chicago.

Mr. Hoyne declared yesterday:

"I will serve formal notice on the different city and village authorities that the law is being violated. I will inform them that if I obtain evidence again that the Sunday closing law is being violated I will proceed against them for malfeasance in office.

"The sheriff has asked me to do this and he has promised to supply the deputies to gather the evidence."

The Sheriff's Promise.

Sheriff Traeger said:

"The regulation of these places is the business of the local authorities. They can keep them orderly if they want to. The state's attorney can prosecute the authorities. I have offered him all available deputy sheriffs to carry on the work."

If the law is enforced next Sunday—and prosecution is Hoyne's promise if the lid is clipped—last Sunday will have been the last "wide open" Sabbath.

Out in "Blaze of Glory."

It went out in a "blaze of glory" resplendent with numerous fights and the lid off in a number of the more vicious resorts in outlying towns, where vice is the industry, in such a way as to rival the First Ward ball in its palmiest days. Chicago has become rimmed with resorts, many of them kept by persons who were notorious in the old days.

The decision of the Cook county authorities to act to shut off a condition that has fast been growing worse, and which this summer has bordered upon the impossible, will compel hundreds of hitherto lidless saloons from Wheeling all around Chicago to the Indiana line to close their doors on Sunday.

WAR ON KAISER IS LORD'S WAR, PASTOR ASSERTS

The war against Germany is the Lord's war, according to the Rev. W. R. Wedderspoon, pastor of St. James' Methodist Episcopal church, who spoke yesterday at the Desplaines camp meeting, which closed its fifty-eighth session last evening.

"It is no use praying for peace," he said, "when right is on the scaffold and wrong is on the throne.

"There is a big difference in righteousness between the sword of the destroyer and the sword of the defender. It is a high form of love to stop a national transgressor in his career.

"Christianity is a declaration of war against all Satanic devices whether national, political, social, business, or ecclesiastical."

Bisbee Gets Back Some of Men Recently Deported

Bisbee, Ariz., July 23.—A few of the men who were deported to Columbus, N. M., are getting into Bisbee, several having been seen on the streets here today. Deputy sheriffs, it is understood, will round them up, and if they are found to be without visible means of support they will be tried for vagrancy.

CHEW YUCATAN GUM

American Chicle Company

30 minutes every day

Clysmic— Of Course

Because a yachtsman, for example, would as soon be without this aristocrat of sparkling table waters, Clysmic, as without his cook.

15 grains of Lithia Salts to the gallon.
Sold everywhere in splits, pints and quarts only.

Don't accept ordinary waters

Insist on genuine CLYSMIC THE KING OF TABLE WATERS

Served at The Clysmic Springs at MANITOWISH, Wis.

The Americanism of The American Magazine

There is no disguising the fact that The AMERICAN MAGAZINE has made an unusual success.

Nor are we trying to disguise it. The whole purpose of this advertisement is to make that fact known.

This success is due to the sturdy Americanism of its editorial policy.

Good business methods have helped greatly. The Magazine has been and is being intelligently sold. Already our own selling staff largely controls the circulation. The full subscription price must be obtained whether sold in clubs or separately.

But none of these things would have availed if The AMERICAN MAGAZINE had not been something that was needed. And that something was based on the American and democratic idea that everyone has an equal chance.

Life, liberty and the pursuit of happiness are guaranteed to all. And these privileges, if they mean anything, mean the right to make the most of oneself—mentally, morally, physically, socially and financially. These adjectives all add up into the great American adjective, successful.

The raw materials of Success

The AMERICAN MAGAZINE tapped an immense reservoir of the raw materials of success when it placed before its readers the stories of men and women who are doing things.

It ignores theories. It scorns opinions. It avoids uplift, sentiment, moralizing.

It draws upon life—the real stories of real men—some famous, some obscure—but each with a story that is a revelation of the power of the human will to do.

The result of this plan is astounding. It produces growth that is none the less sound for being rapid.

It inspires advertisers with the same confidence that it inspires readers. Both came quickly. In twenty months the circulation doubled. In less than that the advertising doubled.

For the last three months Printers' Ink has put it first in volume of advertising carried by monthly magazines.

The advertising rate has been distanced

The manufacturing department has been distanced.

This is the medium that is offered advertisers, at a rate almost ridiculously low, due to the fact that circulation grows faster than rates can be adjusted to it.

The present rate is based on 600,000.

The new rate (effective January 1918) is based on 700,000.

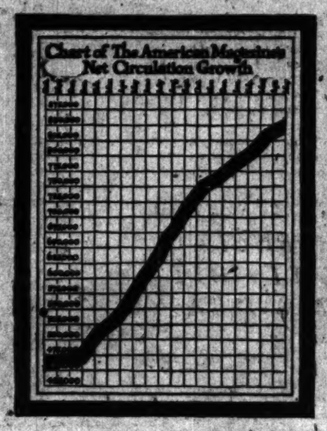

But

the printing order for the July number was 887,000.

The American Magazine

THE CROWELL PUBLISHING COMPANY
381 Fourth Avenue, New York

CARSON PIRIE SCOTT & CO.

A Special Pricing of 200

Fiber Reed Rockers at $8.50

These rockers are made of the best quality of fiber reed finished in a soft neutral shade of brown.

The deep seats and broad, restful arms make them particularly adaptable for the sun parlor, living room and porch.

Either the rocker as pictured, or chair to match, at the special pricing of $8.50 each.

Leg Rests as Pictured, Special, $6

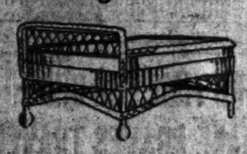

Placed before any [illegible] rocker or chair, one of these leg rests will make a very comfortable, as well as attractive, [illegible] longue.

Of best quality fiber reed, special $5 each.

Sixth Floor, North.

Reclining Wood Swings, Special, $7.50

This swing pictured easily adjusts itself to suit any position of the body. Made of oak in either the fumed or forest green finish.

Completely fitted with chains ready to hang, special, $7.50 each.

Seventh Floor, South.

RESORTS AND HOTELS MISCELLANEOUS

7 Days on the Great Lakes

The Palatial 3000 Ton Steel Steamship "MINNESOTA"
Chicago to Buffalo (Niagara Falls) & Return

The Elegant Steel Steamship "Missouri" to Sault Ste. Marie and Return

Five Day trip via Charlevoix, Petoskey, Harbor Springs and Mackinac Island—running the "Soo" River by daylight, returning via a portion of Georgian Bay and the Scenic Grand Traverse Bay, stopping at all points of interest. One Way, $15, including meals and berth. Daily season [illegible] Chicago, Monday 4:00 p. m.

S. S. "Missouri" also makes a special trip each week to Charlevoix, Glen Haven and Glen Arbor, leaving Chicago Saturdays at 4:00 p. m.

S. S. "MANITOU" — Three Sailings each week for Charlevoix, Harbor Springs, Petoskey and Bay View. Wednesday Harbor Point and Mackinac Island. Leaves Chicago Mon., Wed. and Sat., 5:00 p. m. Ret. 6:30 p. m.

S. S. "ILLINOIS" — Leaves Mondays and Thursdays, 5:00 p. m. for Ludington, Manistee and Frankfort. Leaves Wednesdays, 5:00 p. m. for Ludington, Manistee and Onekama. Fare $5.00 one way, $9.00 round trip.

For further information, books of tours, etc., call any rail line or steamship tourist agency, or address

Northern Michigan Line
J. C. CONLEY, G. P. A., Municipal Pier (East End Grand Ave.), Chicago
TICKET OFFICE—230 So. Clark Street Phone Superior 2360

WISCONSIN.

THE OAKWOOD — GREEN LAKE WISCONSIN
Hotel and cottages; private baths; golf, tennis, fishing, bathing. A high class hotel for people of refinement. Booklet on request.

"THE PINES" — KILBOURN, WIS. Wallace Robinson, Prop.
The most beautiful place in The Dells, on river's brink, yet deep in the pine-perfumed woods. Modern conveniences. Write for booklet.

CABOT LODGE AND COTTAGES — Finest and Most Up-to-Date Summer Resort in the Best Resort Section of Wisconsin. Write for Illustrated Folder. H. A. CABOT, STURGEON BAY, WISCONSIN.

Pennoyer — Established 1857 — Kenosha, Wis. A Quality Resort, a "rest cure" in park (160 acres) fronting Lake Michigan. Cool summer. Booklet.

VIRGINIA.

HEALING SPRINGS HOTEL — Healing Springs, Va.
Ownership and management same as the famous Homestead Hotel at the Virginia Hot Springs—3 miles from it—use same railroad station—altitude 2500 feet; maximum temperature 85 degrees. Private Baths. Home and Grounds electric lighted. No humidity. No mosquitoes. Saddle Horses; Golf. Medicinal Baths. Rates $21.00 per week up. Booklet No. 3 from W. D. Paxton, Manager.

MISCELLANEOUS

A WEEK'S CRUISE [illegible] 4 Lakes, Meals and Berth Included ON THE BIG, NEW CLUB STEAMER NORTH AMERICAN and SOUTH HAVEN
For folder and complete information address W. H. BLACK, G. P. A., Chicago, Duluth and Georgian Bay Line

St. Louis to St. Paul [illegible] water and rail trips. Write for information. Strecker's Steamboat Office, Masonic Temple, Chicago.

YELLOWSTONE PARK

YELLOWSTONE
8-Day Camping Tours $[illegible]
COMPLETE COST
The Tour that Includes [illegible] of the Yellowstone
Write for Illustrated Booklet
Yellowstone Park Camps Co. (Successor to Wylie Camping Co.)
Suite 811, 112 W. Adams St. Phone Central 6767

CANADA.

Get away to Nature's [illegible] resting, pine-scented [illegible]
Royal Muskoka
Food, cold, tennis, [illegible] worth while. Passport not necessary. Ask Royal Muskoka, P. O. [illegible]

HOW TO JUDGE A WOMAN BY HER HAIR

There is real common sense in just noticing whether the hair is well kept to judge of a woman's neatness, or good taste. If you are one of the few who try to make the most of your hair, remember that it is not advisable to wash the hair with any cleanser made for all purposes, but always use some good preparation made expressly for shampooing. You can enjoy the very best by getting some canthrox from your druggist, dissolve a teaspoonful in a cup of hot water. This makes a full cup of shampoo liquid, enough so it is easy to apply it to all the hair instead of just the top of the head. Dandruff, excess oil, and dirt are dissolved and entirely disappear. Your hair will be so fluffy that it will look much heavier than it is, its lustre and softness will also delight you, while the stimulated scalp gains the health which insures hair growth.—Advertisement.

DESKS
Table, Chairs, Files, Office Supplies.
LARGEST STOCKS LOWEST PRICES
The Globe-Wernicke Co. 11 N. Wabash and 6 and 6 S. Fifth Ave.

CHICAGO WOMEN THINK
They keep posted. They make their husbands leave THE TRIBUNE at home every morning so they can keep posted. And their husbands get other TRIBUNES at the corner stand.

HEALTH RESORTS

A Cheerful Rest Cure

MORE like a pleasant hotel than a sanitarium—on a bluff overlooking Lake Michigan—with Sheridan Road in front. The ideal place to get well; fully equipped for the scientific treatment of chronic diseases. Especially attractive to convalescents, or to those seeking congenial surroundings for a brief rest cure. Every facility for carrying out your physician's regimen. A staff of physicians in attendance. Moderate rates. Write for Booklet

North Shore Health Resort
WINNETKA, ILL.
Telephone Winnetka 211.

RESORTS AND HOTELS
COLORADO.

COME UP to COLORADO
Write for two FREE Picture Books
Where to Go. What it Costs. What to See.
THE DENVER TOURIST BUREAU
612 17th Street DENVER, COLO.

RESORTS AND HOTELS
ALASKA.

Alaska
The Gem of the Northland
Come this summer to Alaska, the land of snow-capped mountains, of flower-filled valleys and sylvan glades—the land of the Totem Pole and the Midnight Sun. Travel over the
Grand Trunk Pacific Ry.
through the wonders of British Columbia to Prince Rupert. Thence by the famed G. T. P. steamships to all Alaskan points. Write for beautifully illustrated booklet No. 102.
C. G. ORTTENBURGER
301 So. Clark St., Chicago, Ill.

ILLINOIS.

STARVED ROCK STATE PARK
"Nature's Wonderland of the Middle West"
Excellent Hotel Accommodations.
Boating, Bathing, Dancing.
Electric all the way—Only Route—$2.75 round trip; $1.50 to parties of 50 or more people and special attention given from Chicago, Ill., Archer Av. Limits Station of Chicago & Joliet Electric Ry., Phone Drexel 2780. For full information write Chicago, Ottawa & Peoria Ry., Phone Joliet 2311, Joliet, Ill., or Chicago Travel Bureau, 840 Marquette Bldg., Phone Central 3597, Chicago, Ill.

ST. GEORGE
RESIDENTIAL HOTEL—60TH and BLACKSTONE
European, $40 to $80 a month. American, $25-$35 a week, family of two. Midway 3700.

CALIFORNIA.

CALIFORNIA
THE LAND OF ETERNAL JUNE
Best reached via C. & N. W. Ry. City ticket office, 142 S. Clark St. Phone Randolph 7200.

RESORTS AND HOTELS
MICHIGAN.

LAKE EXCURSION
FOUR SAILINGS DAILY
Michigan's Famous Summer Resorts
Graham & Morton Line
DOCKS FOOT OF WABASH AVENUE. Cent. 2165

RIVERSIDE INN — SAUGATUCK, MICHIGAN
Finest Farm Resort. Bathing, fishing, etc. Complete vacation $15.50, including transportation, hotel, etc. Tickets for sale 216 Hearst Bldg.

WHITE LAKE
THE BEAUTIFUL
Goodrich Boats direct. For information write or call TRIBUNE TRAVEL BUREAU, Central 100.

THE COLONIAL — PAW PAW LAKE
Location central—right on the shore. Screened porches, shady lawns, electric lights. $2.50 day; $13-$14 week. Arthur Driver, R. F. D. 1, Colevas, Mich.

NEW JERSEY.

Alamac Hotel
A FIREPROOF OCEAN RESORT
ON THE HEIGHT OF ATLANTIC CITY
AMERICAN EUROPEAN PLANS SEASON

Marlborough-Blenheim
Atlantic City, N. J. Josiah White & Sons Company

SECTION TWO. GENERAL NEWS, SOCIETY, MARKETS, WANT ADS.

The Chicago Daily Tribune.

THE WORLD'S GREATEST NEWSPAPER

HURRAH FOR OUR NEW NATIONAL ARMY

TUESDAY, JULY 24, 1917. * 13

STATE REFUSES TO BRING INSANE CASES TO COURT

Judge Cooper Suspects Patients Are Held Though Sane.

Twenty-nine inmates of the asylum for the insane at Kankakee were not brought into court yesterday in spite of the writs of habeas corpus issued by Judge William Fennimore Cooper of the Chancery court a few days ago, ordering that they be produced. Instead James H. Wilkerson, first assistant attorney general, appeared in company with two alienists from the asylum and made protest.

As a result Judge Cooper reset the cases for the third Monday in September. The story dates back several years, according to Mr. Wilkerson. Judge Cooper at that time came to suspect that some inmates of the asylum were held there though cured or wrongfully or fraudulently committed.

Inmates Write to Judge.

The judge's interest in the matter became known to the inmates and they flooded him with letters. About a month ago he caused his bailiff, F. T. Schwartz, to file writs of habeas corpus for thirteen. These were brought to Chicago, given hearings, and set free.

"Most of these," said Mr. Wilkerson, "would likely have been released soon, anyway, as cured. But when the new batch of twenty-nine writs was issued the director of public welfare, W. C. Graves, who has jurisdiction over the asylum, decided to protest.

The patients for whom the writs were issued are Isabella Strand, N. Christensen, Anna C. Widmer, Margaret Lamont, Mary McCarthy, B. Berry, Hattie Bolton, Anna S. Clarke, Mary T. Mulcahy, Mary Revere, Anna Hunter, Lena Rosenbaum, Julia Murphy, Della Block, Anna Adamson, Hattie Hasselbruth, Mary Fife, Mary McCleath, Minnie Warmuth, Elizabeth Gibbons, Lillian Cody, Mrs. Brysinger, Lillian Madden, Clara Pfister, Elizabeth Kirby, Caroline Benedict, Fannie Tennt, and Julia Brietzke.

It was pointed out to Judge Cooper that, because the petitions were issued by his order, he is the plaintiff and therefore ineligible to try the cases. Further, it is claimed by the state, his action is based almost wholly on letters written by men and women adjudged insane.

Judge Explains.

Judge Cooper, in reply, said that as a result of several years' study he had become convinced that persons have been sent to the asylum by relatives who wished to get control of their property or did not wish to care for dependents.

Under the new administrative code, Mr. Wilkerson contends, Mr. Thorne is the judge of when a patient is to be released. The method of procedure is to invest the superintendent of the asylum with authority to act. He in turn looks to his subordinates and the alienists of the asylum to advise him when a patient is cured.

Often it happens that when the time comes to release an inmate it is found that the patient has nowhere to go. Relatives may have no place for him, there may be no relatives, or, as the natural sequence of being adjudged insane, the patient, released, has no job and no means of livelihood. In such case a patient may be held a long time after being cured.

Case of William Webster.

One of the patients for whom a writ was issued is William Webster, whose wife was in court. She said that she would make no objection to his release, adding that in such case she would ask a divorce. Mrs. Walter Schriener of Hinsdale, Ill., a sister of Webster, declared that she thought he never should have been adjudged insane.

A former employer announced that he would reemploy Webster, who is a piano tuner. A woman in whose home Webster boarded for four years said she believed he was not insane. The man was adjudged insane at his wife's request.

The refusal to produce the inmates in court was on advice of Attorney General Brundage himself.

Judge Can't See Sense of This Mars Playing Mercury

"I was driving Maj. Abel Davis and the major was in a hurry." This was the excuse given by M. F. Foege in the speeders' court yesterday. "We were on our way to camp and the officer arrested us at Twelfth street and Cicero avenue. He said that I was going thirty-five miles an hour. Maybe I was, but I have a note here from Maj. Davis, who thinks that I should be let off."

"I don't see any reason why you should be allowed to race around at that rate just because you have enlisted. If Maj. Davis thinks so he can come in and tell me about it," said Judge Graham. "I'll give you until the 30th to bring him into court if you were under orders, as you say you were."

Three Held as Suspects After Fatal Collision

William Jurpura, owner of a saloon at 337 West Twenty-second place; Charles Marsh, 3546 Princeton avenue, and John Butler, 2922 Schubert avenue, were arrested yesterday on suspicion that they were in the automobile which collided with a yellow taxicab at West Madison street and Kedzie avenue Saturday night, killing Nathan Bows, the driver. The machine which wrecked the taxi did not stop. Jurpura admitted he owned the machine but said it had been stolen. The other two men denied they were in it.

COMPOSER OF 'SO BEWARE' CHASED BY OWN WARNING

Missing Girl's Papa Seeks 'Asleep in the Deep' Author.

When H. W. Petrie wrote that booming ballad, "Asleep in the Deep," he appended the cautioning refrain, "So beware!" Last night the father of Laura Hansen, 16 years old, sat murmuring this basso warning with a meaning. For Petrie has loaded his automobile with gasoline and tires and has gone afar. So has Laura.

Mrs. Petrie, the wife of the composer who earned the undying gratitude of profound bassos and baritones the world over when he provided "Asleep in the Deep," thus enabling them to hit the low notes with resounding volume, had nothing to say last night. She indicated there had been no word from Petrie.

Hint Both Riches and Poverty.

Over in Laporte, Ind., where Petrie was born and flourished in his youth, one of his old friends, Mrs. Bella Westervelt, now wealthy, is said to have loaned $5 to a man who drove up in an automobile. There was a second passenger in the automobile, but that one remained unidentified.

On the other hand, a garage owner in whose establishment Petrie has been known to keep a couple of automobiles, is said to have reported the musician as flourishing a roll of bills large enough to scare a giraffe.

Miss Hansen had been the pupil of Petrie. He began teaching her music about two years ago when she was turned 14. Petrie is a resident of Downers Grove and it was there the Hansens once lived. Walter J. Hansen, the father, decided after a year of the music lessons, to move to Elmhurst.

Wrote a Song for Her.

But when Miss Hansen was 15 years old she became the object of Petrie's tuneful muse and he struck up his lyre to her in the following lines, which since have been made into a song and called "Roses."

Roses are blooming, their fragrance perfuming
The soft night air.
Night birds are singing, their soft notes are springing
From tree and brier.
Over the meadow no clouds cast a shadow;
'Tis moonlight everywhere.
All is joy, all is life in the glad summer time,
All is joy, all is life in the glad summer time.

CHORUS.

There blooms the red rose,
There blooms the white rose,
Primrose and bluebell,
All their secrets tell.
There blooms the red rose,
There blooms the white rose,
Primrose and bluebell,
All their secrets tell.

Mr. Hansen forbade Petrie the house after this. But last night the father was not convinced his injunctions had been effective. He declined to comment, save that his daughter was gone and also Petrie. He said he would be certain of his ground before swearing out a warrant.

POLICE WANT FORMER SEEKER OF HOYNE'S JOB

Sydney J. Chanock, formerly of 944 Leland avenue, a candidate for nomination for state's attorney in the last election, is sought by the police of Syracuse on a charge of operating a confidence game wherein he is alleged to have defrauded E. W. Wagner & Co., brokers, of Chicago and Syracuse of $1,600 by means of bad checks.

Chanock is the defendant in two suits for debt now pending, and it is charged there are several judgments pending against him.

He is accused of having overdrawn his account for the purpose of carrying trades with the Wagner firm.

Boy Dies of Baby Plague in the County Hospital

Edward Carbanck, 4 years old, 1848 South Avers avenue, died in the county hospital yesterday of infantile paralysis. He was taken there by his father and died an hour later. The father told hospital attendants the boy had been ill two days.

It is the first infantile paralysis death of the season in the contagious ward of the hospital, according to Dr. I. A. Pabens, an attending physician.

HOYNE DEMANDS TRIAL AT ONCE OF SERGT. SMALE

Says Political Pull Is Still Influential in the Department.

Detective Sergt. Edward W. Smale, recently suspended by Chief Schuettler when arrested on a charge of gambling, was threatened with indictment by State's Attorney Hoyne yesterday.

"I intend to find out why Smale can carry on his high handed career," said the prosecutor, "and if the civil service commission does not deal with him the grand jury will.

Smale formerly was connected with State's Attorney Hoyne's office. He was dismissed from the prosecutor's staff after an inquiry into a bond deal. He later became a trusted assistant to former Chief Healey, who made him head of the south side gambling detail. Mr. Hoyne planned to question Smale on the subject of graft after Healey's indictment, but the detective left for New Orleans.

Suspects "Guardian Angel."

"I don't know whether First Deputy Westbrook, Chief of Detectives Mooney, or Smoke Inspector 'Doc.' Reid is Smale's guardian angel," said Mr. Hoyne, "but he is under the wing of some powerful protector.

"Smale's methods were illustrated in the case of Noel Kinneman, arrested in the Ashland block. When Kinneman's case was called in the Municipal court, Smale told the woman complaining witness that Kinneman had been fined $50. The fact was the case against Kinneman was dismissed through the influence of Smale and City Prosecutor Miller.

"Six months ago, I am told, complaint was made that Smale tried to bribe two policemen, one of whom was named Egan.

Miller Had Case Transferred.

"When Smale was arrested on a charge of gambling at 349 East Forty-ninth street, his case came up in the Hyde Park court. City Prosecutor Miller had the case transferred to Judge Gemmill, who dismissed the charge on the ground that the evidence was insufficient.

"Chief Schuettler and First Deputy Westbrook know Smale's record, which I myself have discussed with them. His presence in the city hall as an attache of the vehicle and detective bureaus indicates either that something is rotten in the department or his political backers are interfering with police work. I am going to the bottom of the Smale case."

Increase in Crime.

Mr. Hoyne said the recent increase in the number of unsolved crimes was due to the activity of the police in political matters. He referred sarcastically to the detail of fifty policemen assigned to guard the headquarters of the board of education while thieves were busy in all parts of the city. He intimated that pickpockets, con. men, and safe blowers are operating under police protection. Mayor Thompson, he said, was indirectly responsible for this new system of graft by turning over the department to a political machine.

BATH BEACHES AT STREET ENDS URGED BY NANCE

A bathing beach at every street end where conditions permit it is favored by Dr. Willis O. Nance, chairman of the health committee of the city council.

"Last year there were many cases of eye and ear troubles, due to infection," said Dr. Nance last night. "The infection was the result of congestion at the public beaches. When the water is still and is used by thousands of bathers infection is likely.

"The big new beach from Seventy-fifth to Seventy-ninth street will be a big help, but people ought to be able to go in the water at any point they wish. This year, for the first time, life savers have been stationed at street ends. The danger of infection is due to the fact that so many want to use the same place at the same time. There would be no danger if they would spread out more."

AIN'T IT A GRAND AND GLORIOUS FEELIN'?

DR. HAISELDEN AGAIN DECIDES TO LET BABY DIE

Refuses to Operate to Save Deformed Child.

Dr. Harry J. Haiselden of the German American hospital has again assumed the role of arbiter of life and death in the case of a hopelessly deformed child.

He announced yesterday that he would refuse to perform a surgical operation which he says would save the life of a malformed infant entrusted to his care, and would let the baby die as he allowed Baby Bollinger to die more than a year ago.

The child, whose case parallels that of Baby Bollinger, is the daughter of William and Eva Meter, 12100 Normal avenue, West Pullman. It was born in the afternoon. Upon the advice of the attending physician, the father and mother sent the baby to Dr. Haiselden and agreed to abide by his verdict. Dr. Haiselden examined the infant and decided death would be a blessing.

"The child's upper skull cap was missing. A diminutive brain which seemed to promise imbecility, was covered only by a thin, transparent membrane. There was no neck. The tiny head was attached directly to the shoulders. The eyes bulged from their sockets. Both ears were misshapen. The arms were without muscles or tendons and incapable of functioning. The feet were deformed. The legs were bowed.

"The baby could be saved," said Dr. Haiselden, as he stood by the cot and watched the mite of humanity fighting for its life. "This could be achieved by cutting a patch of skin from the back and grafting it over the exposed brain. But I will not do this. No surgeon is justified in prolonging an absolutely worthless life.

"If I saved the infant I should preserve it to a life of wretchedness. It would be a burden, to itself and others. Perhaps it would become a menace to society. I will not kill it. Nature will rectify its own mistake. I will feed it as long as life survives, but I will not operate."

Many doctors and nurses who learned of the case visited the hospital to see the baby.

BEG YOUR PARDON!

THE TRIBUNE of Saturday told briefly of the death in Traverse City of Anna Nichols, and in the account referred to her as Mrs. Nichols.

Miss Anna E. Nicholes, head-resident of the Neighborhood House, was meant. THE SUNDAY TRIBUNE contained an account of her life and her work in the social-settlement activities of Chicago.

Friday's issue, in an account of grand-jury inspection of the accounts of John F. Adams, who killed himself on Jan. 20 in the Hotel Sherman, said he had been a president of the Chicago Yacht Club.

Commodore Weckler and other members write to say that, although Mr. Adams was deeply interested in yachting, he not only had never been president of the C. Y. C., but had never been a member.

Some editions of THE SUNDAY TRIBUNE, in Henry N. Hall's transcription of ex-Ambassador Penfield's account of conditions in Austria, contained this sentence: "More than 900 Australian and Hungarian newspapers have ceased publication since the beginning of the war."

"Australian" was, of course, a typographical error for "Austrian." The mistake was not in the Final Edition of Sunday's issue.

BOYS HURL CLAY AT BOAT; HIT WOMAN AND BABY

Clifford Easton, 3 years old, and his mother, Mrs. J. R. Easton, were bruised on the shoulders and the child was struck on the head yesterday when two boys threw lumps of clay from the Emerson street bridge over the drainage canal west of Evanston as the Easton motorboat was passing under the bridge.

J. R. Easton, who lives at Berteau avenue and the north branch of the Chicago river, ran the boat to shore and took his wife and child home in a taxicab.

They were not seriously hurt.

Edward Dorsey, 14 years old, 1933 Darrow avenue, Evanston, and Otto Schreiber, 15 years old, 1711 Emerson street, also of Evanston, were arrested, but were allowed to go home. They are caddies at the Evanston Golf club. They were ordered to return to the station today.

COMPTON WEDS WILSON'S NIECE AHEAD OF DATE

Wedding News Comes Out on Honeymoon of Pair in East.

Frank E. Compton of Glencoe, who for several months last year kept the society gossips worried because of the rumor he was to wed Miss Margaret Wilson, the president's daughter, retained his reputation for modesty and secrecy in his personal affairs until yesterday, when it became known that he and Mrs. Anne Cothran, a niece of President Wilson, were married last Thursday. The wedding date of the couple had been announced as next Thursday.

The secret came out when Mr. and Mrs. Compton arrived in the summer colony of Oswegatchie and Killarney, west of New London, Conn., on the Niantic river, on their honeymoon.

Married in New York.

Mr. Compton and Mrs. Cothran were married by the Rev. Graham C. Hunter, pastor of the Presbyterian church at 310 Forty-second street, New York City. The ceremony took place in the parsonage. Mrs. Compton passed much of her time in New York a year ago, assisting in charitable festivities and passing the summer in Oswegatchie with Miss Wilson.

It was the repeated visits of Mr. Compton to Oswegatchie during Miss Wilson's presence there that gave rise to the rumors he was to wed the president's daughter.

Just to Avoid Formality.

While the engagement of Mr. Compton and Mrs. Cothran had been announced, the marriage before the scheduled date came as a distinct surprise. Mr. Compton explained it by saying:

"O, just to avoid formality."

Mrs. Compton has a daughter, Josephine, 5 years old, and Mr. Compton two children, Frank, 10, and Edna, 7 years old. It is expected they will reside in Glencoe.

Child Killed; $10,000 Suit.

Edith C. Ekelund, administratrix of the estate of Carl Hill, 4 years old, who was killed by a fall from a fire escape two months ago, filed suit for $10,000 damages yesterday against Myron H. Spades and others who owned the building in Princeton avenue. Miss Ekelund contends the fire escape was unsafe.

BOND FORFEITING LAW IS FACING REVERSAL, FEAR

The new law that a bond forfeited shall act as a lien on the scheduled property, which went into effect technically the first of the month, will be actually in effect when the new forms for bonds and schedules are distributed to the courts from the office of Chief Justice Olson today.

"The object of the law is to make the bonds good and as such they accomplish their purpose, but we have been waiting a little dubiously to find out just how it will work," said Assistant Chief Justice Green. "Personally, I believe the law is unconstitutional and it will require an elaborate equipment to carry out the requirements.

"The trouble is that when a man signs a bond, that bond will be a mortgage on his property, but no one will know of it unless he searches the court records. It will mean that every transfer of property will have to be preceded by an investigation as to outstanding bonds against such property and the records will be scattered throughout the official records that the clerks keep."

Autoists Stalled by Storm Spend Night in the Open

Sunday's storm prevented several hundred automobilists who had motored into the country from reaching home last night. The high wind blocked the roads with fallen trees and telephone poles and the rain made the highways impassable with mud. Fifty cars became mired on the road between the Cook county line and Barnett's Corners. Most of the motorists passed the night in their machines. East of Barrington, forty more cars were stalled. In Leonard's garage in Barrington, fifty men, women, and children passed the night.

Girl Returned to Orphan Asylum on Father's Wish

Hilma Rasmussen must go back to the Danish Orphan asylum. Her uncle, E. E. Bendsen of 1637 Fairfield avenue, thought that she wasn't receiving proper care, and when he took her out on the Fourth of July for a little vacation, he decided not to return her. The father, Peter Rasmusen, decided that he wanted Hilma to remain where he had placed her, and the court upheld him in his right to look after his daughter as he saw fit. The Danish home is under the supervision of the United Charities.

TRINGA VISITORS NEED GAS MASK AND DIVER'S TOGS

Prying Reporter Given the Water Cure by Mayor's Yacht Watch.

Tip to reporters:

If you go out to the city machine shops to look at the mayor's yacht, the Tringa, wear your bathing clothes; you may need them. Never mind your riding toga, you likely won't get any more than a promise of a ride. But, geel look out for the water.

The one who knows the above from experience took just a couple of long looks at the Tringa in her new coat of khaki colored paint above decks and her new varnish and trimmings, and then he sauntered over to the city's machine shop. A man was there, and he eyed the visitor malignantly—like a bulldog eyes a peddler.

The visitor asked:

"Where, sir, is the custodian of the mayor's boat?"

"Who are you?" snapped Mr. E. Murray, who did not admit that he was such, but who is given the credit by the mayor.

"A reporter for THE TRIBUNE," was the merry reply.

"Officer! Officer! Take him. Put this man off the property. If he doesn't go peaceably ride him in the wagon!"

"Wait a minute! Your name, please?" said the reporter.

Those Unasked Questions.

"Put 'im off. Ride 'im," said the irate custodian.

Now, the reporter just wanted to ask three questions like this:

Is the city paying for the repairs on the mayor's B'l old Tringa?

Is the mayor converting her into a U-boat?

If you put guns on her which side will she fight on?

Now that was all, but he never got to ask any of them. A nice policeman led him to the door. The reporter went away a little time. Then he sauntered back.

"Didn't I tell you to git out of here? Didn't I tell you I'd ride you in the wagon if you didn't go!" attacked Murray with much steam.

"Yes, I've come back for the ride," said the reporter. "I'd like a ride. I wanna ride, in fact."

Bristling with Guns.

There were about eighteen men around wearing guns in holsters, looking very copiika. Murray, custodian of the mayor's yacht, buzzed from one to the other like a bumble bee in a bunch of clover. They shook their heads. He rushed in to where a telephone was. A big man came and said this softly:

"He will ride you."

"Fine," said the reporter. "Who is he?"

"He's the boss of the shop," said the big man. "He's Murray."

Murray bobbed around among the patrol wagons. Just as another patrol wagon with two cops came up, bright and shiny, Murray jumped into a flivver and rode off. The cops went in and communed with the other cops. Then they got two inner tubes and rode off. Murray came back. He glowered. The city's hardworking slaves stood around and grinned.

Murray Acts as Lure.

One of them got a big bucket of water and opened a window upstairs and waited. Murray, maybe he was bait, walked through the door—outside. Poor reporter followed. Down came the water. It slapped the pavement like a bathtub full.

It missed the victim by just about one step. Only legs were wet. Everybody roared. It was hilarity. There wasn't much doing in ship repairs just then.

"Great stuff," quoth the reporter, writing "water, very greasy," on his trusty pad. "Now the name of the gentleman who did it."

"Dinny Vaughn did," said one.

In a moment out hustled Dinny, much "het up" and white.

"That guy's bulling you. Scratch out my name. I didn't," said Dinny.

"Tell me who did and I'll scratch it off."

The Blockade Closes.

Dinny vanished. Then the gang closed in. The great doors swung to. There was no getting by the bulky form in the way. The door pushed the reporter outside. The bolt ground into place. But the reporter got no ride in the big a ny wagon.

Neither did he find out whether city funds or the mayor's private purse is paying for the refixing of the good ship Tringa. Mr. Murray may have been right. Perhaps he thought the reporter was an American spy. You've got to be awfully careful about spies these days.

It's like this, you know. Mr. Murray was custodian of the mayor's yacht before the mayor made him "boss" of the city's shop. The shop is at Twenty-second street and Blue Island avenue. The boat lies in a slip just behind.

If you go down wear a bathing suit. Some alien enemy may try to drown you.

Molten Steel Explosion May Cost Lives of Four

Following an explosion of molten steel in the plant of the Wisconsin Steel company, One Hundred and Sixth street and Torrence avenue, yesterday, six men are in the South Chicago hospital suffering from burns which may prove fatal. The men are Charles Sastar of 10820 Calhoun avenue, George Vusular of 10744 Torrence avenue, William Gagnar of 10655 Green Bay avenue, Joseph Donbalski of 8221 Coles avenue, Martin Obutchnino of 10724 Torrence avenue, and Joseph Tajan of 10728 Hoxie avenue.

Send your soldier friends a copy of the Congressional Record. It'll put 'em in a fighting mood.

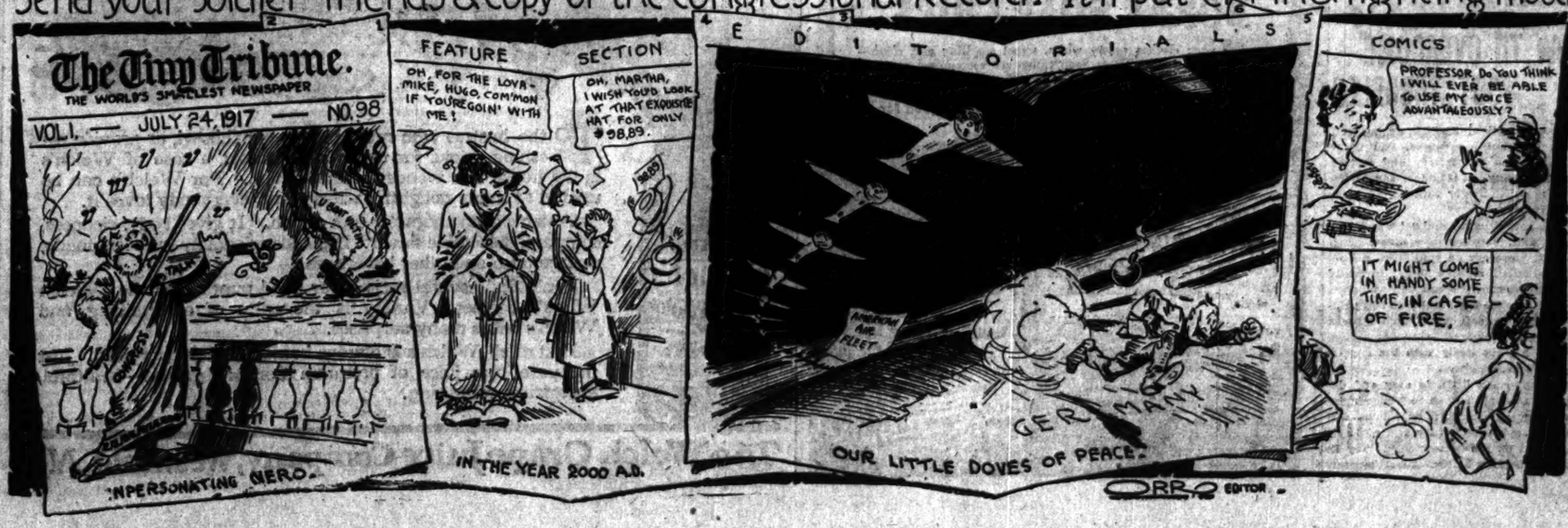

FASHION'S BLUE BOOK

BY CORINNE LOWE.

NEW YORK.—[Special Correspondence.]—This world is so filled with a number of suits, I'm sure we should all be pleased without boots, is the version of Robert Louis, which the optimist sings when he looks at this year's crop of bathing togs. Shoes and stockings—bless you, they seem to be a minor consideration. Many of the real Annette Kellermanns don't bother about batting stockings at all and last winter we seem to have heard of Palm Beach mermaids, who just went at life like Mr. Whittier's famous barefoot boy.

The ideal of present bathing suits seems to be let them be bright of color, as they are light of weight. And they mustn't take any more time than a voter after election day. The one shown today, for instance—just one move and you are in it.

The foundation of the costume is black satin, and it is combined with citron colored jersey. There is an opening at the throat under the kerchief collar and an exit at the knees. That is all. All you have to do is to climb in at the top and your toilet is made. The wide girdle is attached to the black satin, so that doesn't mean any extra time, either. As for the cut of the trousles, this is so wide that, even though you be the type of girl who likes good old fashioned hard baked skirts, there won't be a shock in the situation. The hat is of citron colored rubber.

Bright Sayings of the Children

"The Tribune" will pay $1 for each childish saying printed. The only condition is the story told must never have been printed in any magazine or paper. Write on one side of the paper only. It is not possible to acknowledge or return unavailable contributions. Address bright sayings to Aunty Bee, "Tribune," Chicago.

Bobbie received a khaki suit and a wooden rifle for his fourth birthday. Proudly he marched up and down his back yard.

"Left, left, left, right, left," called a neighbor.

Bobbie stopped stock still and gazed at her in awe and admiration, then queried, "Were you a soldier once?"

Mrs. S. S.

A mother who was reading to her young son who was convalescing, to keep him in bed, was called away for a few minutes, and asked her little daughter of about 10 "if she would read to her brother until she came back?" The girl did not want to do it, but upon being urged by the mother said, "Well, I will, but I won't read with any expression."

Mrs. F. J. W.

Jack wanted Dorothee to come outside and play with him. Upon seeing Dorothee reenter the house, her mother asked her why she was not outside playing with Jack. Dorothee said, "O, I turned him down." Shortly afterward Dorothee's mother saw them playing together. "Why, Dorothee," she said, "I thought you turned Jack down." Dorothee answered, "Yes, I did, mamma, dear; but I turned him up again."

A. T.

I had been trying to teach a small nephew his letters, and, pleased at the progress of the child, desired to display his attainments to his father. I pointed out a letter and asked him what it was: "Don't you know, Aunt Nannie?" he asked, in evident amazement at my ignorance. "Of course I do," I replied. "And I do, too," he rejoined, without naming it.

A. V. E.

$,500,000 U. S. Illiterates.

Five and a half million people of the United States are illiterate. This figure includes only those more than ten years of age who are unable to read or to write. In making this report, the bureau of education explains that this condition is due largely to the foreign elements and our limited capacity to meet their needs.

"Hot, Enchanting Noons, and Bloomy Purple Nights"

"THE GARDEN OF ALLAH"
Produced by Selig.
Directed by Colin Campbell.
Presented at the Colonial.
THE CAST:
Domini Enfilden.....Helen Ware
Boris Androvsky.....Thomas Santschi
Count Anteoni.....Matt B. Snyder
Capt. De Cretzmas.....Will Machin
Father Roubier.....Harry Lonsdale
The mad diviner.....James Bradbury

BY MABEL M'ELLIOTT.

THERE is in town a picture of the "hot, enchanting noons and the bloomy purple nights of Africa," and although you may feel that you've had quite enough of hot noontides in the loop, you ought to see "The Garden of Allah."

I suppose every one knows the story of Domini Enfilden, her seeking after peace, and how she found it. Helen Ware, as Domini, is fine and convincing. Boris Androvsky, the man who turns his face away from prayer, but to whom Domini brings true happiness at the last, is played by Thomas Santschi.

The picture is remarkably faithful to detail; the brave, ugly little church at Beni-Mora; Monsieur le Cure and his dog; the Mosque, and the Arabs in the street of the bazaars; the Sand Diviner, and not the least of these, the incomparable Garden. You'll be saying to yourself, remembering the book, "why, they haven't forgotten ANYTHING!"

I have but one fault to find, and it is that Susanne (Domini's maid) is far too petite and cheerful. Susanne, as I remember her, was overly plump, and inclined to be disgruntled over the discomforts of the journey.

However, if you revel in the mysticism of the east, if you thrill to the sound of the flute Larbi plays in the Garden, you'll enjoy the picture. Throughout it all the orchestra plays a lovely, haunting thing (supposed to be a desert song, I believe). You'll hum it after you go away. I did.

Strong Perfume Hardly Shows Delicate Taste

If you missed the Antoinette Donnelly series telling how she reduced Mrs. Eva Ladd thirty-six pounds in six weeks, or how she added twenty pounds in five weeks to Miss Helena Barnett's weight, or how she corrected a head of dry, thin, falling hair and an oily scalp with dandruff, or the article on treating Miss Hill's complexion for pimples and blackheads, send a stamped, addressed envelope and the information will be mailed to you. Any other questions pertaining to beauty and hygiene will be gladly answered.

BY ANTOINETTE DONNELLY.

FAIRY: A STRONG PERFUME has never been regarded as an evidence of refinement. Quite the opposite. However, the faint, delicate odor of a good sachet is the very essence of good breeding, and if the same odor is always used it can become as definite a part of your charm as your more tangible beauty assets. Eight parts of orris root or kaolin, four parts of talc, and one-half pound of rose leaves will form the basis of a good sachet, and to it you add your favorite odor. Granular orris may be used in the sachet is for packet use. Make sure that all the ingredients are fresh, because on that fact depends the longevity of the sachet. Another fragrant perfume that may be laid among linen or dresses is made by grinding together one ounce each of cloves, caraway seeds, nutmeg, mace, cinnamon, and tonquin beans, and adding as much orris root as will equal all the other ingredients put together; put into muslin bags. A stamped, addressed envelope, please, and I shall mail you the formula for a pure face powder.

MRS. B. L.: THE SHOWER BATH after exercising is important, or a tub immersion lasting two minutes, followed by a cool shower. If you feel stiff and sore from overdoing the exercises, ten minutes in a bathtub filled with water as hot as can be borne, followed by a half hour's rest, will put you back in trim again.

HOW TO OVERCOME FOOT TROUBLES

If you have tired, burning, aching feet, corns or painful callouses, you know only too well the misery and torture that they bring. It is unnecessary, however, to suffer longer with any of these foot troubles.

Go to your druggist and get a small jar of Ice-Mint. Rub a little of this cooling, healing, discovery on your tired, aching corn-pestered, swollen feet. Instantly the pain of corns and callouses vanishes. And shortly the most stubborn and painful hard corns, soft corns, corns between the toes, or aching callouses, will shrivel up and lift out easily with the fingers, root and all.

Ice-Mint costs little, is easy and delightful to apply and aside from removing every painful corn or callous will keep your feet cool, easy and comfortable even on the hottest days. Try it. There is nothing better.—Advertisement.

ASK ME! ASK ME!

INTERESTED: If you will send me a stamped and self-addressed envelope, I will take great pleasure in mailing you the printed article I have on how to become a photoplayer. Yes, I will also inclose a list of the various studios.

MR. AND MRS. CHARLIEFAN: How-do-you-do. Everything that is real is not real. Edna Purviance was born in 1895. Do a little figuring for yourself. Come again some time.

DAN C.: Vacation time for me is here, I'll tell you all about that fish when I get back from the woods the 1st of August. In the meantime, maybe I will mail you a minnow.

IRENE: Following is the cast of "Time Locks and Diamonds": Jim Farrel, William Desmond; Marjory Farrel, Gloria Hope; Grubbs, Robert McKim; Edgar Seymour, Rowland Lee; Lolita Mendoza, Mildred Harris; Howe Seymour, Thomas Guise; Blaisdell, Milton Ross. Not a bit of trouble; always glad to be of service.

MRS. L. B.: You certainly do admire him, don't you?

H. W.: Send me your address and I will write you a personal letter. I haven't space to write all the information you ask in this column.

K. H.: Always glad to be of service. Come again. Twekkum.

Still Fight War Film.

At the conclusion of arguments that lasted until late yesterday in the mandamus proceedings against the police to permit the exhibition of the film "The Little American," Judge Sabath announced he would give his opinion tomorrow morning. The arguments were on the motion of Assistant Corporation Counsel Ayers to vacate the judgment of the court in directing the police to issue a permit for the presentation of the film.

HELEN WARE

As Domini in "The Garden of Allah."

LOOP FEATURE FILMS

ALCAZAR, 69 West Madison—"Sudden Jim," with Charles Ray.

BANDBOX, Madison near La Salle—"The Darkening Trail," with William S. Hart.

BIJOU DREAM, 114 South State—"Parentage," with William Welsh.

BOSTON, Clark near Washington—"What Money Can't Buy," with Jack Pickford.

CASINO, 58 West Madison—"The Flame of Youth," with Jack Mulhall.

CASTLE, State near Madison—"The Tanks at the Battle of the Ancre," British war film.

CHICAGO, State near Harrison—"The Bank," with Charles Chaplin; musical comedy.

COLONIAL, Randolph near State—"The Garden of Allah," with Helen Ware.

GEM, 450 South State—"Where the Trail Divides," drama; seven acts of vaudeville.

LYRIC, State near Jackson—"The Stolen Paradise," with Ethel Clayton.

ORCHESTRA HALL, 216 South Michigan—"Les Miserables," drama.

ORPHEUM, State near Monroe—"Forbidden Paths," with Vivian Martin.

PASTIME, 66 West Madison—"The Girl Who Might Have Been," with Frank Borzage.

PLAYHOUSE, Michigan near Van Buren—"Come Through," with Alice Lake.

ROSE, 63 West Madison—"The Cook of Canyon Camp," with George Beban.

ROYAL, State near Van Buren—"Ten Nights in a Barroom," drama.

STAR, 58 West Madison—Charles Chaplin comedy.

STUDEBAKER, Michigan near Van Buren—"The Little American," with Mary Pickford.

U. S. MUSIC HALL, State near Harrison—"The Scarlet Runner," No. 2; burlesque.

WORLD, 61 West Randolph—"Skinner's Dress Suit," with Bryant Washburn.

ZIEGFELD, Michigan near Seventh—"The Slacker," with Emily Sievens.

Russian Paper in Turkey.

A Russian newspaper is now being published at Trebizond, in Armenia, one of the cities conquered by the Russians in their advance against the Turks last year.

Real Love Stories

"The Tribune" will pay $1 for each real love story published. If you have one submit it, and write in more than 300 words. Address Doris Blake, "The Tribune," Chicago. No manuscripts returned. If you have a perplexing love affair upon which you want the counsel of a friend, write Doris Blake. Send stamped, addressed envelope if you wish personal reply.

Their Little Mother.

BETTY'S parents kept a boarding house, and when she was about 15 years of age Sidney, aged 19, came to board with them. The first time he saw Betty he realized that she was meant to be his mate. After obtaining her permission, he proceeded to get the consent of her father, but was refused, on the theory that she was too young to marry. Not long afterwards they ran away and were married, and came home to be happily forgiven. Then they settled down in their small cottage of love, with all prospects for a happy future.

Their lives were full of happiness for the next eight years, with three babies to brighten the days, until the great misfortune befell them. The young father was killed, leaving the little mother with three babies dependant upon her. She placed the two older ones in homes of relatives and took the babe of 2 years with her wherever she worked, until she was able to furnish a home for them and keep them all with her.

The children have all been educated through her untiring efforts. The oldest, a boy, is holding a responsible position; the next, a girl, is a stenographer; while the youngest is ready for her junior year in high school. And now for the first time in the long stretch of fourteen years the little mother has quit work and is caring for her home, while her children are working for her.

About four years after her husband's death Betty met Bert, whom she liked a great deal. He asked to help bear her burden, but was refused until her children were able to care for themselves. He is still insisting on caring for her, but she still refuses. I suppose from her mother's love for the children and the cherished memory of her husband.

She is my dear mother. R. K.

Checkers on the Sabbath.

"Dear Miss Blake: Will you please tell us whether it is proper for children to play checkers on Sunday?

"TWO FRIENDS."

Decidedly.

Cruel, Cruel Words.

"Dear Miss Blake: I received a letter with the stamp on at a right angle in the upper left hand corner of the envelope. Will you please tell me what this means? MILDRED."

According to stamp lore that means "I hate you."

The Successful Home Garden

This department appears daily and Sunday in "The Tribune." Inquiries regarding the home garden should give its location and inclose a self-addressed, stamped envelope, as column space seldom permits an answer. No names will be published. Address The Garden Editor.

BY J. F. H. HEIDE.

Article 189.

SOW NOW: Early green and wax pod beans, early beets, winter beets (half long), early Scarlet Horn carrots, early sweet corn, white summer radishes, and early turnips.

TRANSPLANT NOW: Early cabbage, Savoy cabbage, cauliflower, summer endive, kohlrabi, and head lettuce.

QUESTIONS AND ANSWERS

Q.—Please give me the cures for the following troubles: 1. My beans are all nicely budded and now the leaves are turning yellow, papery and translucent, with water lines in them. 2. The leaves of my properly treated oleander are falling and show a rusty staining. Specimen leaves of both inclosed for examination. 3. A very lively dark bug with whiskers or feelers is under my pots and invading the soil. Have used whale oil soap without results. Mrs. F. T. R.

Ans.—1. You are situated in the first zone—see map of smoke zones and suitable vegetables, March 5, reprinted April 16—where all vegetation is at a disadvantage and more susceptible to disease and plant lice. Beans do not thrive there. The specimen leaves were received too dry for definite determination; but bean blight seems indicated. Spray from above and below every ten days with Bordeaux mixture; use seed from disease-free land, and do not grow beans on the same ground for several years. Cultivate or hoe cleanly and frequently, except when the plants are wet.

The bordeaux mixture spray now and repeated once in two weeks will do no harm. The oleander normally sheds its leaves at this time. Expose it to full sun; give it plenty of water, spraying the leaves with hose and nozzle under force; apply liquid manure once a week, prepared by partly filling an old bucket with rich manure, with rain or other water to cover, letting it stand a few days before using.

2. Insufficiently described. Probably the dooryard sowbug, root feeders and night feeders. Prepare the following bait: To a pint of cornmeal add enough brown sugar to sweeten it, then add a tablespoonful of paris green and stir till thoroughly mixed. Moisten with barely enough water to cause it to hold together and distribute it in the evening wherever the bugs occur.

Tribune Cook Book

BY JANE EDDINGTON.

All recipes have been scientifically tested by Miss Eddington with normal, wartime materials and are indorsed by her.

Raised Corn Bread.

An article on "Eat and Save Money," in the World's Work for June, opens thus: "All Europe is going to school these days to the food expert. The great war is now being waged in terms of calories instead of shells; the dietitian has become a dictator in the neutral countries and chief of the general staff in the belligerent."

The new food bulletins that are now being prepared have, after every recipe given, the calorie value of the whole, as well as the cost, number of servings, and amount of protein. Most of the recipes in the new bulletin, "Corn and Corn Products Used as Food," Extension Circular No. 8, in the "extension service in agriculture and home economics," of the college of agriculture, University of Illinois, Urbana, have the amounts of protein and the total calories in the whole.

This bulletin has about fifty recipes for cornmeal, hominy, and green corn cooking. The recipe for raised corn bread has after it, in parentheses, "Belgian relief recipe." It reads:

Materials.	Ounces.	Measures.
Cornmeal	6	1½ cups
Rye or graham flour	11	2¾ cups
Yeast	¼	¼ to 1 yeast c'ke
Salt	1-3	1 teaspoon
Sugar	1-3	1 or 2 teaspoons
Fat	1-3	1 or 2 teaspoons

Water to make a stiff dough.

Add three tablespoons of cold water to yeast and rub to a smooth paste. Put sugar, fat, and salt in a bowl and add one cup of scalded milk or water to start with; use more if needed. When lukewarm add yeast mixture and stir in flour and cornmeal mixed together to make a stiff dough. Cornmeal may be scalded with water or milk and then added to the dry ingredients, and the rye or graham flour added last. Let rise over night if a small amount of yeast is used. When double in bulk knead and shape into a loaf; let rise again until double in bulk and bake in hot oven. This makes one loaf which contains 1,650 calories, 225 of which are protein.

Mrs. Melinda I. Manchester, a teacher, is credited as the author of this recipe.

MARINELLO POWDER

A Safe, Sanitary, Good-Satisfying Preparation to be used whenever the occasion demands.

It Clings, Beautifies, Protects, Improves and gives a youthful tint to any complexion.

Send two cents to cover cost of mailing powder, rouge vanitab and booklet on care of the Skin—they're FREE.

Marinello Office, 53 East Madison St.

Lighten the Work by eating food that does not use up the digestive powers in an effort to digest it. Every particle of Shredded Wheat is digested and contributes to healthy tissue and energy. In the present food crisis every housekeeper and mother should serve Shredded Wheat bread that is 100% whole wheat. Shredded Wheat Biscuit is nothing but the whole wheat prepared in a digestible form. Better than meat or potatoes, and costs much less. For breakfast or any meal with sliced bananas, berries or other fruits. Made at Niagara Falls.

At the first sign of skin trouble apply Resinol

That patch of eruption is not one *tenth* a serious matter! Even many well-established cases of eczema, tetter, worm or similar affection yield to Resinol Ointment and Resinol Soap unless they are neglected too long. Both relieve the itching at once and quickly overcome the trouble completely. Little, if any more, then, can this simple, inexpensive treatment be relied on to help skin troubles in their earlier stages.

Resinol Soap and Resinol Ointment are sold by all druggists. For trial cake of soap and sample of Ointment, write to Dept. 1-S, Resinol, Baltimore, Md.

All druggists sell Resinol Soap and Resinol Ointment

Oh, a liked ANONA Green Chile Chow is just right as a ruralist

ASK FOR and GET Horlick's The Original Malted Milk Substitutes Cost YOU Same Price

AMUSEMENTS

MAJESTIC | CHAS. W. CLARK | STONE and KALISZ

ORCHESTRA HALL | Les Miserables 25c ALL SEATS 25c

RIALTO | "FLIRTATION" | "WHEN WE GROW UP"

ILLINOIS | $1.00 Dew Drop Inn PERCIVAL KNOX

GARRICK | "You're in Love"

McVICKER'S | HOMESTEAD Four OCTETTE

CORT | SEVEN CHANCES

Cohan's Grand | '258' Turn TO THE Right

POWERS' | CHICAGO'S OH, SO HAPPY

PALACE | SHOW OF WONDERS

Ravinia Park

WILL NOT SHRINK WOOLENS

You take no chances when you wash your blankets, flannels, woolens, sweaters, etc. with 20 Mule Team Borax Soap Chips. They will not injure the most delicate fabric nor your hands. The only ingredients in these Soap Chips are *pure* Borax and *pure* soap. *The Borax in the soap does the work.*

20 MULE TEAM BORAX SOAP CHIPS

makes your clothes snowy white, sweet smelling and clean—hygienically clean. These Soap Chips are economical—an 8-oz. package does the work of 20c worth of ordinary laundry soap. And they save you soap cutting and dissolve rapidly.

To make genuine, old fashioned soft soap, good for all household purposes, add 1 quart of boiling water to 3 heaping tablespoonsful of 20 Mule Team Borax Soap Chips.

20 Mule Team Borax

Absolutely the best Borax for kitchen and bathroom. A pure and clean powder. Always look for the picture of the famous 20 Mule on every package of both these products.

Sold by all good dealers

Welch's

THE NATIONAL DRINK

Write for "Welch Ways." Ninety-nine ways to serve Welch's. Free for the asking

Buy Welch's in bottles, 10c and up, at grocers', druggists', confectioners'. Say "Welch's" at the soda fountain.

TO the hostess who must plan a punchbowl, or provide refreshing drinks for unexpected guests, a case of Welch's in the house is a wonderful satisfaction. For Welch's can be used in so many delightful ways—and everybody loves it.

Welch's adds character to a punch. It gives body, richness, color and delectable flavor. It blends splendidly with lemonade, orange juice and other beverages.

You'll find several recipes for good punches in the "Welch Ways" booklet. Variety is the spice of entertaining and Welch's offers many surprises.

Best of all, Welch's is always beneficial, however used. Just the pure, rich juice of premium Concord grapes—healthful, energizing, refreshing.

The Welch Grape Juice Company, Westfield, N.Y.

Advertise in The Tribune

Society and Entertainments

Crossed Swords to Form Arch for Bridal Pair

ANOTHER military wedding, with its thrill of the martial and picturesque and romantic combined, is in store for society in the marriage next Saturday of Miss Helen Hinde, daughter of Mr. and Mrs. Thomas W. Hinde of 1524 Astor street, to John Andrews King, son of Mrs. Rockwell King. The ceremony will be performed at St. Chrysostom's church on Saturday afternoon at 5 o'clock, and it will be a military wedding, with the men of the bridal party in their service uniforms, the bride and bridegroom passing under the arch of crossed swords, and at the reception following the cake cut by the bride with her husband's saber.

Mr. King is a member of the aviation corps, and his best man and ushers are at Fort Sheridan. Mrs. James B. Forgan Jr. will be matron of honor, and the bridesmaids will be Miss Elizabeth Hinde and Miss Sarah Hinde, sisters of the bride. Henry Hooper Jr. will be best man, and the ushers will be Jesse Spalding, John Coleman Jr., Edward Cudahy, and Columbus Healy. The honeymoon will be spent in a house at Rantoul, near the flying field.

One of the most delightful places for dining in the hot weather is at the clubhouse of the Chicago Yacht club, in outer Grant park, where there is sure to be a cool breeze if anywhere in the city. The Tuesday evening dinner dances have become so popular with the members that it is now necessary to make reservations for tables early in order to procure a place. One of the features of the place is the presence of the naval officers who are in town, as they are always welcome at the club, where informal luncheons and dinners are served every day.

A Red Cross auxiliary is being formed by the club, and its first meeting will be held on Friday morning, Aug. 3, at 10 o'clock. The wives and daughters of all members are urged to join the auxiliary. A benefit bridge party will be held at the club on Friday afternoon at 2 o'clock to raise money to form a nucleus for the club's war relief fund.

Miss Elizabeth Goodrich, daughter of Mr. and Mrs. Albert W. Goodrich, whose marriage to Charles Goodwin Cushing Jr. is scheduled for Aug. 15, will be married in town at St. James' Episcopal church instead of at Harbor Point, Mich., the summer home of Miss Goodrich's family, as originally planned.

The Kenwood club announces a lawn party to be given on Friday evening. There will be outdoor dancing, and guests may be invited by the members.

Mr. and Mrs. George E. Sevey of 5537 Hyde Park boulevard, with their family and a group of friends, are in Estes Park, Colo. They are spending much time in horseback riding and are making a number of mountain climbing trips.

The weekly card party for the benefit of the war relief fund of the Chicago College club will be held this afternoon at 2 o'clock in the club rooms in the Stevens building. Miss Sue Chatfield and Miss Lucille Bauman will be hostesses for the day.

The Red Cross auxiliary which is under the direction of Mrs. William Duff Haynie and the Red Cross committee of the D. A. R. will meet today at 10 o'clock in the D. A. R. assembly room of the Fine Arts building.

Mrs. Gary Giles Calkins of 418 Church street, Evanston, announces the engagement of her daughter, Kathryn, to Clarkson Balch of Wellesley Hills, Mass.

MARRIAGES

Announcement comes from Washington, D. C., of the marriage yesterday of Miss Helen Louise McCambridge of Washington, who is well known in Chicago, to Lewis Franklin Bond of Washington and New York. The couple will come to Chicago and live here for several months. Mrs. Bond is the daughter of William McCambridge of Bloomington, Ill.

An interesting wedding of today will be that of Miss Helen Close, daughter of Mr. and Mrs. D. R. Close of 5885 Greenwood avenue, who will be married this afternoon at 4 o'clock at her home, to George Harvey Dueble of Canton, O. Miss Close was a student at the University of Chicago and Mr. Dueble is a graduate of the University of Michigan. Three girlhood friends of the bride will assist at the wedding. Miss Gertrude McCartney will play the wedding march and Miss Alberta Dodds and Miss Helen Beals, daughter of H. W. Beals of Winnetka, will be the bridesmaids. Miss Dorothy Dueble, a sister of the bridegroom, will be maid of honor, and Arthur Close, brother of the bride, will be best man.

Announcement is made of the marriage of Miss Fannie H. Ward of Indianapolis, Ind., to Herbert S. Hockin.

Announcement is made of the wedding of Miss Donna Eudora Noel, daughter of Mr. and Mrs. Samuel E. Noel of 5440 South Michigan avenue, to Herbert J. Kennelly, son of Mr. and Mrs. Edward Kennelly.

Mr. and Mrs. Frank Stevens Scammell of 7231 Yale avenue, announce the marriage of their daughter Catharine, to Kenneth George Cloud.

Keep Down Expense.

Washington has notified the Chicago chapter of the American Red Cross as follows:

"In order to further the policy of the Red Cross to disburse public funds for public purposes at the minimum of expense, you are requested to discontinue the use of the Red Cross seal on Red Cross stationery, because it is an unnecessary expense."

John W. Champion, executive secretary of the Chicago chapter, called attention that this instruction was worthy of note merely as an earnest of the Red Cross determination to waste not a cent in spending the public's dollar.

Young Milholland Weds.

Lake Placid, N. Y., July 23.—[Special.]—In the presence of a small number of relatives and friends John Angus Milholland, son of Mr. and Mrs. John E. Milholland of New York, was married yesterday to Miss Mandida Dundas Barclay of Italy and New York. The couple were attended by Miss Vida Milholland and Eugene Boissevain, husband of the late Inez Milholland. John E. Milholland today declined to talk for publication concerning his son's romance and marriage.

Miss Helen Greatsinger Farrell
PHOTO by LEWIS-SMITH

Announcement was made yesterday of the engagement of Miss Helen Greatsinger Farrell, daughter of Dr. and Mrs. P. J. H. Farrell of 458 Belmont avenue, to John Christie Caldwell of Troy, N. Y.

SOCIETY IN THE EAST

NEW YORK, July 23.—[Special.]—The wedding of Miss Margery Maude, daughter of Cyril Maude, English actor, to Joseph Warren Burden, son of Mrs. Joseph W. Burden of 160 East Seventieth street, was solemnized today in Grace church. Only the members of the immediate families attended. Following the ceremony there was an informal reception. Mr. Burden is a graduate of Harvard university, class of 1906, and is a member of the Knickerbocker and Racquet and Tennis clubs.

Mr. and Mrs. Edward Hinman and Miss Helen Hinman of 340 Park avenue, are passing the summer season at Loon Lake, N. Y.

Mr. and Mrs. Elbert H. Gary of 856 Fifth avenue will leave on Aug. 1 on an extended tour of Alaska.

Announcement has been made of the engagement of Miss Dorothy W. Scudder to John Alden Thayer, son of Harry B. Thayer of 521 Park avenue. Miss Scudder is a daughter of the Rev. and Mrs. Henry Townsend Scudder of 201 West Eighty-fifth street, and was presented to society several seasons ago. Mr. Thayer is at present at the officers' reserve training camp at Plattsburg. No arrangements have been made for the wedding.

Lady Lister Kaye, who has been spending several months in this city, has gone to Newport, where she will remain for some time as the house guest of Mrs. Ogden Goelet.

Dr. and Mrs. Walter B. James of 7 East Seventieth street, accompanied by their daughter, Miss Helen James, are occupying their camp in the Adirondacks.

Mr. and Mrs. John Russell Pope have returned to their country place in Jericho, L. I., after spending several weeks in Newport as the guest of Mrs. Pope's parents, Mr. and Mrs. Pembroke Jones.

Mr. and Mrs. Sydeney A. Reeve of St. George, S. I., have made known the engagement of their daughter, Miss Margaret Reeve, to Ralph H. Hillborn. Mr. Hillborn is a member of Troop A of Connecticut. No date has been set for the wedding.

The marriage of Isabel S. Yeomans, daughter of Mr. and Mrs. George Dallas Yeomans of 31 East Forty-ninth street, to George P. Brett Jr., son of Mr. and Mrs. George P. Brett of 200 West Seventy-sixth street, will take place on Aug. 18 in Christ church, Plymouth, Kas., and will be followed by a large reception at the country place of the bride's parents in Plymouth.

GETTING RID OF THEIR CORNS

Thousands here buy new drug that dries up corns so they lift out

Good news spreads rapidly and druggists here are kept busy dispensing freezone, the recent discovery of a Cincinnati concern, which loosens any corn so it lifts out with the fingers.

A small bottle of freezone costs very little at any pharmacy, but is sufficient to rid one's feet of every hard or soft corn or callus.

You apply just a few drops on the tender, aching corn and instantly the soreness is relieved, and soon the corn is so shriveled that it lifts out without pain. It dries when applied and never inflames or even irritates the adjoining tissue.

This discovery will prevent thousands of deaths annually from lockjaw and infection heretofore resulting from the suicidal habit of cutting corns.

Genuine freezone bears the name Edward Wesley Co., Cincinnati, O.—Adv.

NOTES OF THE CLUBS

The canning classes for the members and friends of the Chicago Woman's club will be held Thursday, Friday, and Saturday every week at the Jones school. It was originally planned to have the classes meet in the club rooms, but as the necessary number of stoves could not be provided it was deemed best to take advantage of the public schools. Mrs. Charles Betts of the Woman's club has charge of the canning venture. There will be room for twenty-four canny canners every day that the class meets. When the lessons have been learned the women are expected to teach others.

The Woman's club reports that through an investigation conducted by the reform department, the club is able to refute the story that the soldiers passing through the station of the Northwestern road were subject to annoyance from women hangers on. The Travelers' Aid society and the fifteen or twenty guards employed by the railroad have been on the watch for this sort of thing and assure the Woman's club that the station is free from it.

On account of the death of Miss Anna Nicholes, its first civic director, the Woman's City club did not have its regular meeting yesterday. It will be held next Monday in the lunchroom of Carson, Pirie, Scott & Co. Miss Harriet Vittum will speak.

Eggers Institute Director.

At the last meeting of the board of trustees George William Eggers was elected director of the Art institute of Chicago. Mr. Eggers has served as acting director since Sept. 1, 1916.

* *

Japs Keen for Phones.

The Japanese government, which is in charge of the country's telephone system, is unable to keep up with the demand for phone service.

TRIANGLE PLAYS AND TRIANGLE DAYS AT THE FOLLOWING THEATERS TODAY

CHARLES RAY—"Sudden Jim"
BIOGRAPH—2433 Lincoln Ave.
VITAGRAPH—3133 Lincoln Ave.
BESSIE LOVE—"The Sawdust Ring"
ROSEWOOD—1823 Montrose Ave.
KEYSTONE—3912 Sheridan Rd.
MADLIN—1910 W. Madison St.
AVON—3327 Fullerton Ave.
ENID BENNETT—"Mother Instinct"
KEDZIE ANNEX—3208 W. Madison St.
GAIETY—Springfield, Ill.
ALHAMBRA—Milwaukee, Wis.
LOUISE GLAUM—"Strange Transgressor"
ROSELAND—113th & Michigan Ave.
WHITE PALACE—1609 Kedzie Ave.
FAMOUS—3644 W. Chicago Ave.
KENMORE—1039 Wilson Ave.
DOROTHY DALTON—"Flame of the Yukon"
ORPHEUM—Milwaukee, Wis.
ORPHEUM—Galesburg, Ill.

MUTUAL BIG STARS ONLY PICTURES AT THESE THEATERS TODAY

MARGARITA FISCHER—"Pearl of Paradise"
HARRISON—511 S. Kedzie Ave.
JACKIE SAUNDERS—"Wild Cat"
ROGERS—2516 Fullerton Ave.
CRANE WILBUR—"The Frame Up"
HAMILTON—2188 E. 71st St.
NANCE O'NEIL—"Hedda Gabler"
IDEAL—1622 Larrabee St.
MARY MILES MINTER—"Melissa of the Hills"
OAK PARK—Oak Park, Ill.
WEST END—121 N. Cicero Ave.
GAIL KANE—"Upper Crust"
SITTNER'S—1214 Sedgwick St.

Do Your Best, Not Your Bit, Women's Slogan

"DON'T do your bit; do your best," is one of the slogans which the Daughters of the Flag will endeavor to impress upon the hoped for recruits during the great recruiting parade on Thursday. The Highland Park chapter of this organization of young girls will also have an automobile section in the parade and will carry as their slogan "The Daughters of the Flag urge their brothers to enlist."

Another squad of automobiles will represent the Red Cross auxiliary of the D. A. R., and the Daughters of the G. A. R., of which Mrs. John Joseph Baker is president, will have a large float representing the thirteen original states. The White Star auxiliary of the Second regiment will have a large truck decorated with flags.

Mrs. John Crerar of Lake Forest has arranged the Canadian portion of the woman's section of the parade, and the Daughters of the British Empire have devised a most elaborate float representing a submarine on which will appear pretty girls dressed as sailors.

A special meeting of the Daughters who are to take part in the parade is called for tomorrow at 2 p. m. in the British-American war shop in the Stevens building to make final arrangements. At 2 p. m. on the same day the Forty-eighth Highlanders, now visitors in the city, will serenade the Daughters of the Empire, who are giving a tea in their honor.

There is no way in which you can escape the Hoover pledge this week, according to the woman's committee, C. N. D. If the pledge isn't brought to your house you will meet it in the theaters, for flying squads of women under the leadership of Mrs. William S. Holabird are covering all the theaters and movie houses in the city. There will be a woman at every box office to give you the Hoover pledge as you go in and a woman at the door to take them up as you go out. Between the reels at the movies slides will be thrown on the screen urging you to sign the pledge and do your bit. Mrs. George Lomax has promised to let no theater crowd on Michigan avenue escape, Mrs. F. Gould Culver will do the same for Madison street, and Mrs. Sylvester Smith for Wabash avenue.

The conservation department of the woman's committee announces that it is able to supply demonstrators or speakers on food conservation to groups of women in all parts of the city. Those interested are asked to communicate with Mrs. C. F. Baker, 60 East Madison street.

Forty women speakers met with Mrs. Kellogg Fairbank, chairman of the speakers' committee, C. N. D., yesterday and listened to reports from various committees, which were given in the best public speaking style. Miss Renee Stern, who has been conducting an investigation of the needlework trades in Chicago, reported that the business of the high grade dressmakers was 30 per cent lower than usual, but that there seems to be a chance at present of a return to the busy season in the fall. A committee was appointed to try to divert government contracts to some of the garment trades, in which it is said there are 4 per cent less women working than usual. Miss Katharine Taylor spoke of the situation of the colored women in Chicago. Proper housing and organization were deemed to be the solution of the problem of their welfare and employment. Mrs. Roy Rickey spoke on registration. The Chicago Woman's club and the Political Equality league will begin with the regular registration next week. Mrs. Lambert O. Wile's lecture extension committee will start its lectures on Monday, Aug. 30, at 11 o'clock.

The Bohemian orphanage, 5035 North Crawford avenue, yesterday organized a Red Cross junior auxiliary and thus added 400 members. The management of the orphanage took out a Red Cross membership for each of the children and in additional a life membership for the institution. Each orphan was given a Red Cross button to wear. The orphanage notified Miss Justine R. Cook of the Chicago chapter that it was preparing to coöperate actively with the Red Cross and would have a benefit "Red Cross story day" the last of the month.

OBITUARY.

MISS AUGUSTA HAZELTINE, for forty years a teacher in the St. Charles public school, is dead at her home, aged 73 years. Miss Hazeltine had been generally credited with being the oldest teacher in point of service in Illinois. She was born in St. Charles, and never taught anywhere else. Her first school was in a log cabin.

SAMUEL M. DOWST, 58 years old, manager of the National Laundry Journal, 112 Ann street, died at his home, 7023 Yale avenue, yesterday. He had been connected with the publication since its foundation thirty-eight years ago. A son, Theodore S., and a daughter, Mrs. K. C. Foster, survive him.

MRS. HENRIETTA HESS, who died Sunday morning at 6218 Rhodes avenue is to be buried today at Mount Mayriv cemetery at Jefferson. The funeral will take place at 9:30 o'clock this morning in the chapel at Thirty-fifth street and Grand boulevard. Mrs. Hess was 79 years old. She was born in Bavaria and came to this country when a child. One of her early recollections was that of attending school at the northeast corner of Dearborn and Madison streets. She is survived by three sons, Sol H., Simon D., and Roy Hess.

DEATH NOTICES.

IN MEMORIAM.

BJORNSON—In loving memory of Hazel Bertina Bjornson, who passed away one year ago today, July 24, 1917.
Gone, dear Hazel, gone forever,
How we miss her smiling face;
For she left us to remember
None on earth can take her place.
FROM PARENTS AND SISTER.

BRIGGS—Robert Briggs, July 21, 1917, beloved husband of Sarah A. Briggs, father of Joseph, Edward, Ella, and Robert. Funeral Tuesday at 2 p. m. from his late residence, 11066 Michigan-av. Burial at Mount Greenwood.

CARROLL—Joseph Carroll, suddenly, July 22, at Fort Ethan Allan, Vermont, beloved son of Mary E., nee Brudenell, and the late William E. Carroll, brother of Edward, Frank, Charles, Ralph, Ethel, Bernard, and Mrs. J. Malahy and the late William. At residence, 3432 Adams-st. Funeral notice later.

DOWST—Samuel M. Dowst, July 23, 1917, father of Theodore S. Dowst and Mrs. K. C. Foster, brother of Charles O. Dowst and Mrs. W. H. Green. Funeral services at his late residence, 7023 Yale-av., Wednesday, July 25, 1 p. m.; interment at Rosehill.

DUBLON—Moses L. Dublon, July 22, 1917, in his 55th year. Beloved husband of Tilly Dublon, father of Mrs. Alfred J. Guettel. Funeral from late residence, 532 Aldine-av., Wednesday, July 25, at 2 p. m. Interment, Rosehill cemetery.

FARRELL—Marie A. Farrell, dearly beloved daughter of Elizabeth [nee Carney], and the late Thomas Farrell, fond sister of John, Harry, Lieut. Frank Farrell, Genevieve, and Marshall Farrell. Funeral Thursday, July 26, at 9 a. m., from her parents' residence, 656 W. 61st-st., to Our Lady of Solace church, where high mass will be celebrated, by autos to Calvary. For seats call Yards 5203.

FOSSELL—Mamie K. Fossell, aged 49 years, at her home, 1111 Erie-st., Oak Park. Services Tuesday, July 24, 2:30 p. m., at Third Congregational church at Augusta and Forest-av., Oak Park; burial at Forest Home cemetery.

HESS—Henrietta Hess, July 22, age 79, mother of Simon D., Sol H., and Roy. Funeral from chapel, 35th and Grand-blvd., Tuesday, 9:30 a. m.

OBITUARY.

M. L. DUBLON, a member of the firm of John L. Bobo & Co., died Sunday evening at the North Chicago hospital. He was 55 years old. Mr. Dublon was said to be the largest seller of trimmings in the country, dealing solely with merchant tailors. He was particularly known among the tailors of the south and southwest. Mr. Dublon is survived by a widow and one daughter. The funeral will be held tomorrow from the residence, 532 Aldine avenue. Burial will be in Rosehill.

FRANK CHAPMAN SIDLEY of 114 East Walton place died yesterday at the Michael Reese hospital. He was a buyer for Keith Bros. & Co. and well known in the hat business. Mr. Sidley was born in Chicago 42 years ago. He is survived by a widow and two children. Funeral services will be held at Rosehill tomorrow.

DEATH NOTICES.

HOERR—William D. Hoerr, July 21, 1917, at Denver, Colo., by accident, beloved brother of Charles F. Hoerr, Mrs. L. J. Eckhardt, and Mrs. Leonard Bodach. Funeral private from residence of Mr. Bodach, 3338 Kedzie-blvd., Wednesday, 2 p. m.; interment Waldheim cemetery.

KINST—Anna Kinst, age 55 years [nee Franceise], widow of the late Eugene Kinst, dearly beloved mother of Jeanette, Mount Leo, and Irene Kinst, sister of Sophie Kurtz. Funeral Wednesday, July 25, at 9 a. m., from late residence, 4108 Gladys-av., to St. Mel's church, where high mass will be celebrated, thence by autos to Calvary. Stockyards Journal please copy.

LYNCH—Katherin Lynch [nee McCarthy], July 21, beloved wife of John E. Lynch, mother J. Pierce Lynch. Funeral Tuesday, July 24, 9:30 a. m., from late residence, 7741 S. Peoria-st., to St. Leo's church, where solemn high mass will be celebrated, by autos to Mount Olivet. St. Gabriel branch No. 341, L. C. B. A., meet Monday evening, 7741 S. Peoria, at 8 p. m. For seats call Stewart 260 or Stewart 3235.

MAGORIAN—Hugh Magorian, July 23, 1917, husband of Mary, father of Peter, Jane, Georgina, John, and the late Catherine, at his residence, 4907 Wabash-av. Funeral notice later. Please omit flowers.

MARCHAL—Raymond Marchal, aged 14 years. Funeral from late residence, 2124 Indiana-av., Tuesday, July 24, at 9:30 a. m., to St. Joseph's church, where high mass will be celebrated. Autos to Mt. Olivet.

MARKUS—Benjamin Markus, beloved husband of the late Rachel Markus, fond father of Mrs. Eva Weil, Bertha Block and the late Phillipina Trout, and brother of William Markus. Funeral Tuesday, July 24, 1 p. m., from chapel, 4649 Prairie-av.; interment at Graceland.

McHUGH—John F. McHugh, beloved husband of Ellen, nee McAllister; fond father of John, Anna, and Emmet; brother of Mrs. Mary Walsh, Mrs. J. McCarthy, Mrs. F. Forde, Thomas McHugh, and the late Mrs. B. Coyne and Mrs. Anna Walsh. Funeral Wednesday, July 25, at 9:30 a. m. from his late residence, 4144 Grenshaw-st., to Presentation church; autos to Mount Carmel. Native of Kiltimagh, County Mayo, Ireland. Member of St. Ignatius' court No. 18, C. O. F.; Holy Name society, Presentation parish, and Married Men's sodality, Holy Family parish. For reservations call Garfield 3100.

ROMEISER—Henry W. Romeiser, beloved husband of Lena Romeiser, nee Wilgen, father of Clement, Agnes, and Martin Romeiser. Funeral Tuesday, July 24, at 1:30 p. m., from his late residence, 1204 N. Kedzie-av. Automobiles to St. Boniface.

RYAN—Ann T. Ryan, July 23, 1917, beloved daughter of the late Timothy and Mary Ryan, sister of Mrs. Johanna Burke and James J. Ryan of Oakland, Cal. Funeral from late residence, 4424 N. Sawyer-av., Thursday, July 26, at 9:30 a. m., to Our Lady of Mercy church, where solemn high mass will be celebrated, autos to Calvary. Native of New Ross, County Wexford, Ireland. Please omit flowers.

SIDLEY—Frank Chapman Sidley, beloved husband of Irene Hill Sidley and father of Josephine and Rosemary Sidley, at the Michael Reese hospital, Chicago, Monday, July 23, 11 a. m. Services published later. New York papers please copy.

SIMENSON—John Simenson, aged 54 years, beloved husband of Polla (nee Systad). Funeral services at her late residence, 4201 Emerald-av., Wednesday, at 2 P. M., under auspices of Covenant lodge No. 526, A. F. & A. M. Member of Corinthian chapter, R. A. M., Boulevard chapter, Order of Eastern Star; Odin lodge No. 103, Knights of Pythias. Burial, Mount Hope. Autos.

DEATH NOTICES.

TERRELL—Mildred Dorothy Terrell, 330 Oakdale-av., July 22, age 12 years, beloved daughter of John and Ethel Terrell, sister of Grace, fond niece of Clifford A. Johnson and Mrs. L. Weinberger. Funeral Tuesday, 1:30 p. m., from chapel, 3176 N. Clark-st., near Belmont-av. Interment at Rosehill.

THOMAS—Nicholas H. Thomas, July 23, aged 53 years, beloved husband of Mary, nee Sebastian; fond father of Clara, Marie, and Anthony. Funeral Thursday from late residence, 5454 Bosworth-av., to St. Ignatius church, 10 a. m., where mass will be celebrated.

THOMEN—Anna E. Thomen, July 22, 1917, beloved daughter of the late Michael and Mary, nee Hennesy, sister of Joseph, Michael, John, Theresa, and the late Frank Thomen. Funeral Wednesday at 9:30 a. m. from late residence, 2760 Ward-st., to St. Andrews' church, where solemn requiem high mass will be celebrated, autos to Calvary.

TYLER—Orno J. Tyler, July 23, 1917, husband of the late Alice Kellogg Tyler, at the Kellogg residence, Evergreen Park. Funeral private.

WORDEN—Emma L. Worden, suddenly, July 22, 1917, of 1117 E. 42d-pl., beloved mother of James D. Worden and sister of Helen M. Hutchinson. Funeral services from chapel, 4227 Cottage Grove-av., Wednesday, July 25, at 2 p. m.; interment Oakwoods cemetery.

YUNG—Elizabeth Yung [nee Wendler], beloved wife of the late Peter, fond mother of Charles, Mrs. L. Provost, William, Henry, George, Albert, Rose, Mrs. E. McKeanie, and the late Peter. Funeral Tuesday at 2 p. m. from her late residence, 3348 W. 19th-st., by autos to Waldheim.

ANNOUNCEMENTS.

MR. AND MRS. FRANK STEVENS SCAMMELL of 7231 Yale-av. announce the marriage of their daughter Catharine to Mr. Kenneth George Cloud at Chicago on Saturday, July 21st.

UNDERTAKERS.

POSTLEWAIT — GOLDEN RULE PRICES and Golden Rule service; 36 years at one location. 1867 Green-av. Ph. West 359.

CEMETERIES.

OAKWOODS CREMATORY — OAKWOODS Cemetery, East 67th-st. and Greenwood-av. Charge for cremation, $30, including use of chapel. Phone Hyde Park 61.

12 GRAVE FAMILY LOTS WITH PERPETUAL care, $55; no pyts. Elm Lawn. 602, 111 W. Monroe. Cen. 2318. Send for circulars.

GLEN OAK CEMETERY, 12TH-ST.-BLVD.—Single grave, perpetual care, $15. 111 W. Washington. Franklin 3811.

FOR SALE—SEVERAL CHOICE LOTS, OAK Ridge. Address X 290, Tribune.

FUNERAL FLOWERS as Low as $3
Fleischman
Chicago's Leading Florist
Railway Exchange Bldg.
Phone Harrison 3341

MOTION PICTURE DIRECTORY

DOWNTOWN

Jones, Linick & Schaefer's
Studebaker—Now
Michigan, Near Van Buren
My dear Adolph Zukor:
I want to thank you for one of the greatest artistic treats it has been my lot to experience in many years. I found this exhilarating thrill in your really magnificent picture, "The Little American." I am not schooled in the technical qualities of the screen, so I accept this superb work on its broadest claims as an achievement of perfect art. The delicacy of its dealing with horrors already told in print over and over, its sane loyalty and truth, its historical correctness, give it an educational and national importance. In construction, morale and romance it is flawless, and the brilliant accomplishments of Cecil de Mille made the picture epoch marking and very splendidly dramatic. I was enchanted with the acting, the authority and august sincerity of the whole picture. It will live and should live as the great paintings by De Taille, Verestchagin and the lordly paintings of true battles shall always live.
Again I thank you.
Enthusiastically,
AMY LESLIE.
MARY PICKFORD
"THE LITTLE AMERICAN"
ONLY PLACE IN CHICAGO WHERE YOU CAN SEE THIS PICTURE
11 A. M. to 11 P. M
All Seats 25c | BOXES and LOGES 50c

Metro Pictures Present their Wonder Play De Luxe
THE SLACKER
FEATURING EMILY STEVENS
Tears, Cheers and Patriotic Fervor
Telling a Truly Human Story That Will Thrill the Heart and Spine of a Nation.
SECOND BIG WEEK
11:00 A. M. to 11:00 P. M. CONTINUOUS
Alfred Hamburger's Ziegfeld
624 South Michigan Boulevard
Eves. 25c and 50c. Box Seats $1
Mats. Daily, 25c
Enlisted Men in Uniform Free.

ORCHESTRA HALL NOW PATHE PRESENTS VICTOR HUGO'S MASTERPIECE
LES MISERABLES
ALL SEATS 25c
EXCEPT BOXES RESERVED 50c
AT 12 NOON, 1:50, 3:40, 5:30, 7:20 and 9:10 P. M.

Jones, Linick & Schaefer's
ORPHEUM | STATE ST. Nr. Monroe
TODAY ONLY Sessue Hayakawa "FORBIDDEN PATHS"
COMING TOMORROW MARY MILES MINTER "Melissa of the Hills"

DOWNTOWN

COLONIAL THEATER —NOW—
4 TIMES DAILY 4
BEGINNING AT 1, 3, 7 AND 9 P. M.
WM. N. SELIG'S PICTURED MASTERPIECE
THE GARDEN OF ALLAH
ROB'T HICHENS' FAMOUS LOVE ROMANCE OF THE SAHARA DESERT.
PRICES 25, 50 AND 75 CENTS.

CASTLE STATE AT MADISON
—LAST TWO DAYS—
'THE WAR TANKS' IN ACTION at the Battle of the Ancre
—CONTINUOUS— 9 A. M. to 12 P. M. ALL SEATS 15 CENTS

NORTH SIDE

BRYN MAWR
BRYN MAWR NEAR BROADWAY
Bryn Mawr "L" Station. 7 to 11 P. M.
CARLYLE BLACKWELL & June Elvidge in "YOUTH"
And One of O. Henry's Best Stories by the Vitagraph Players
Coming Tomorrow—Official Pictures of the Russian Revolution

LUBLINER & TRINZ
BIOGRAPH
2433-43 Lincoln Avenue, Near Fullerton
Continuous 2 to 11 P. M.
CHARLES RAY in "SUDDEN JIM"
Com. Thurs.—"The British Tanks"

BROADWAY | 5206 BROADWAY AT FOSTER
PARAMOUNT PICTURES Presents
Pauline Frederick in "ZAZA"

ARGMORE | ARGYLE & KENMORE Eve. 6:30 to 11:00 P. M.
Alice Joyce and Harry Morey in "THE QUESTION"—ADULTS ONLY

KENMORE | WILSON and KENMORE Continuous 2 to 11 P. M.
LOUISE GLAUM in "The Strange Transgressor"
Also "His Thankless Job" Keystone Comedy

REGENT | 6746 SHERIDAN ROAD Near Loyola "L" Station
EARLE WILLIAMS in "The Maelstrom"
—Hearst-Pathe News and Mo-Toy Comedy—

THE BUGG | Lincoln Ave., Rober St. Cont. 1:30 to 11 P. M.
HOUSE PETERS in "THE HEIR OF THE AGES"
—Burton Holmes Travelogue and Others—

JULIAN | BELMONT AVENUE at CLARK STREET
ALICE BRADY in "A SELF MADE WIDOW"

LAKE SHORE | Broadway and Belmont —Cont. 7 to 11 P. M.—
GAIL KANE in "AS MAN MADE HER"
Tomor. Douglas Fairbanks "Wild & Woolly"

DE LUXE | Wilson and Clifton Aves. Mats. 2:30 and 4:15.
Pauline Frederick in "THE LOVE THAT LIVES"
—BURTON HOLMES TRAVELS—

NEW DEVON | Devon Ave. near Clark St. "PAWS OF THE BEAR"
Mary McAllister—"The Wonderful Event"

ROSEWOOD | Montrose at Lincoln St. EVE. 7:00 to 11:00 P. M.
BESSIE LOVE in "The Sawdust Ring"

NORTH SIDE

LUBLINER & TRINZ
COVENT GARDEN
2653 N. Clark St. Cont. 2 to 11 P. M.
3000—SEATS—3000
TODAY & TOMORROW
The Cohan & Harris Stage Hit
"ON TRIAL"
Hand's Orchestra, Under Personal Direction of Armin F. Hand

LUBLINER & TRINZ
VITAGRAPH
3133-41 Lincoln Av., near Belmont Av.
CONTINUOUS—1:00 to 11 P. M.
CHARLES RAY in "SUDDEN JIM"
Coming Friday, July 27 "THE BRITISH TANKS"

LUBLINER & TRINZ
KNICKERBOCKER
4219-25 Broadway, near Granville Ave.
Mat. 1:30 P. M. Continuous to 11 P. M.
COHAN & HARRIS' GREAT STAGE SUCCESS
"ON TRIAL"

KEYSTONE | 3912 SHERIDAN RD. —Triangle Play—
BESSIE LOVE in "THE SAWDUST RING"
ADMISSION ONE DIME

SOUTH SIDE

LUBLINER & TRINZ
MICHIGAN
Garfield & Michigan Cont. 2 to 11 p. m.
Official English Government Pictures
THE BRITISH TANKS At the Battle of the Ancre
Direct from Orchestra Hall
SYMPHONY ORCHESTRA

HARPER | FIFTY-THIRD AND HARPER AVENUE
William S. Hart in "THE RETURN OF DRAW EGAN"

BEACH | 51ST STREET AND HARPER AVENUE
Bryant Washburn in "THE GOLDEN IDIOT"
Travel Pictures and Max Figman Comedy

JEFFERSON | 1523 EAST 55TH ST.
"A Hater of Men" Bessie Barriscale
"A JANITOR'S VENGEANCE"—COMEDY
Mat. Com. "DUPLICITY" SIDNEY DREW

DREXEL | 858 E. 63RD STREET Matinee Daily
ALICE BRADY in "A SELF MADE WIDOW"
Also Other Good Pictures and "Reel Life"

HARVARD | 63RD AND HARVARD MATINEE DAILY
Antonio Moreno in "The Magnificent Meddler"
Burton Holmes Travel Picture and Comedy

DE LUXE | 814 EAST 63RD STREET Near Cottage Grove
ANITA STEWART in "CLOVER'S REBELLION"
Also Latest Mack Sennett Keystone Comedy

KIMBARK | 6240 KIMBARK AVE.
HOUSE PETERS in "THE HEIR OF THE AGES"
—CURRENT EVENTS and a Good Comedy—

HYDE PARK | 53RD & LAKE PARK
ROBT. WARWICK "ALIAS JIMMY VALENTINE"

HAMILTON | 2186 EAST 71ST ST.
WM. RUSSELL "The Frame Up"

VERNON | 61ST ST. & VERNON AVE. —MATINEE and EVENING—
MME. PETROVA "The Undying Flame"

SHAKESPEARE | 43rd & Ellis—ALICE BRADY in "A SELF MADE WIDOW"

SOUTH SIDE

VISTA
47th & Cottage Grove. Mat. & Eve.
EARLE WILLIAMS
'The Maelstrom'

JACKSON PARK
67th ST AND STONY ISLAND AVE.
Kathlyn Williams —IN— "Highway of Hope"

LEXINGTON | 1162 E. 63RD STREET Matinee and Night
Alice Joyce and Harry Morey in "THE QUESTION" Also a Scream Comedy

WEST SIDE

HAMLIN
3826-36 W. Madison Street
TONIGHT—7 to 11.30 P. M.
DOUGLAS FAIRBANKS IN "WILD & WOOLLY"
"In a Class by Itself"

CRAWFORD
Crawford Ave., Near Madison Street
Continuous—2.30 to 11:30 P. M.
Kathlyn Williams and Wallace Reid in "BIG TIMBER"

LUBLINER & TRINZ
WEST END
CICERO at WEST END AVENUE
CONTINUOUS 1:30 to 11 P. M.
DOUGLAS FAIRBANKS
The Gee Whiz Guy
"WILD & WOOLLY"
Fri. & Sat.—"ON TRIAL"

KEDZIE AVENUE THEATRE
Corner KEDZIE AVE. and MADISON ST.
ENID BENNETT in "The Mother Instinct"
and "The House of Scandal"—Triangle
—REGULAR PRICES—

OAK PARK.

LUBLINER & TRINZ
OAK PARK
Wisconsin Av., 1 Blk. S. "L" Station
Matinees Daily at 2 and 3:30 P. M.
Evenings, 6:30 Continuous to 11 P. M.
Mary Miles Minter in "Melissa of the Hills"

PLAYHOUSE | So. Blvd. & Wis. Av. Opp. "L" Sta. Mat. Daily. 10c-15c
"THE DANGER TRAIL" H. B. WARNER

NORTHWEST SIDE

PAULINA
1325-1337 Paulina. Mat. 2:15 Cont.
LAST TWO DAYS
EVELYN NESBIT and Her Son RUSSELL THAW in "REDEMPTION"

LUBLINER & TRINZ
PARAMOUNT
2636-54 Milwaukee Ave., Near Sawyer
CONTINUOUS 2 to 11 P. M.
Douglas Fairbanks in "Wild and Woolly"

NEW STRAND | DIVISION nr. HOYNE —MAT. 2:15 CONT.—
CHAPLIN REVIEW
Also "SANTO'S ADVENTURE"

PLAISIR | IRVING PARK AND CRAWFORD AVENUE
SESSUE HAYAKAWA "Each to His Kind"
Paramount-Bray Picture and Nestor Comedy

MISCELLANEOUS

ASCHER BROS
CHATEAU THEATRE
BROADWAY AND GRACE ST.
Matinee and Evening
—LAST TIMES TODAY—
EVELYN NESBIT and Her Son, Russell Thaw in "REDEMPTION"
Lynne Hazzard's Symphony Orchestra

METROPOLITAN | Grand Blvd. and 47th St.
Matinee and Evening
—LAST TIMES TODAY—
EVELYN NESBIT and Her Son, Russell Thaw in "REDEMPTION"

OAKLAND SQUARE | Drexel and Oakwood
—LAST TIMES TODAY—
Matinee and Evening
EVELYN NESBIT and Her Son, Russell Thaw in "REDEMPTION"

FROLIC | 55th St. and Ellis Ave. Matinee and Evening
"Slumberland" THELMA SALTER

COLUMBUS | Ashland Av. & 63rd St. Matinee and Evening
"Aladdin's Other Lamp" VIOLA DANA

COSMOPOLITAN | 79th & Halsted Mat. & Eve.
"Time Lock and Diamonds" WM. DESMOND

PRESIDENT | 59th and Calumet 6:30 to 11 P. M.
"Fires of Rebellion" Dorothy Phillips

CALO | Clark St. and Balmoral Ave. 2:30 and 4—6:45 to 11
Wallace Reid and Myrtle Stedman "THE WORLD APART"

LAKESIDE | 4730 Sheridan Road Mat. & Eve.
—LAST TIMES TODAY—
EVELYN NESBIT and Her Son, Russell Thaw in "REDEMPTION"
A Photodrama from Life Depicted with Relentless Truth. Evelyn Nesbit's Life Shown in Photo Drama Proves a Clean, Wholesome and Valuable Moral Lesson.

LANE COURT | Center & Lane Ct. Mat. and Eve.
"The Woman Who Dared" Beatriz Michelena

MILFORD | Milwaukee and Crawford Aves.
MATINEE AND EVENING
"Aladdin's Other Lamp" VIOLA DANA

TERMINAL | Lawrence & Spaulding Mat. and Eve.
—LAST TIMES TODAY—
DOUGLAS FAIRBANKS in "WILD AND WOOLLY"

SMALL CHANGES TAKE PLACE IN GOTHAM MARKET

Delay by Congressmen Makes for Continued Apathy.

Changes of small consequence only could be noted in the New York market. The prices for securities continued to be under the influence of lack of definite knowledge. No way of measuring values exists so long as congress does not establish a price for output and place a tax on profits.

While those who deal in securities would be glad to understand their position, they cannot do so until something definite is enacted at Washington.

It is gossip in Wall street that, although the interstate commerce commission has sustained rates on bituminous coal from the Ohio, Pennsylvania, Maryland, West Virginia, Virginia, Kentucky, and Tennessee districts to Central Freight association territory, the advance is not sufficient to cause much confidence in the outlook.

Copper Prospects.

If the production of copper is allowed to slow up at the present time the effect on the market price of metal will, according to Wall street, be lasting. Since the decreased output will represent just so much smaller supplies for the future the demand will tend to increase the continually growing war requirements.

In eastern banking circles attention is called to the fact that the German offensive now reported under way against the Russians is probably the thing needed to unite the various factions in Russia, which have been fighting among themselves.

Rumors of prospective financing by the Chandler Motor Car company is declared to have, in fact, no basis. Interests connected with the company say that earnings in the six months ended June 30 were $1,554,000, an amount equal to $22.40 a share on the 70,000 shares of the company's outstanding capital stock.

Chicago Securities.

On the Chicago stock exchange there was not a great deal doing. Prices held fairly steady. The tendency was toward lower quotations. But the volume of business was so small that such changes in prices as were recorded were without special significance.

Money and Exchange.

Money rates in Chicago steady at 5@5½ per cent on collateral; 4½@6 per cent on commercial paper. 5@5½ per cent over the counter. New York exchange, 10c discount. Chicago bank clearings, $77,602,961.

American Sumatra Co. to Vote on Stock Increase

A special meeting of the stockholders of the American Sumatra Tobacco company will be held on Aug. 6 to vote on the increase in the preferred stock from $1,000,000 to $2,000,000 and on the purchase of the stock of the Connecticut Tobacco corporation. Details of the purchase plan were sent out yesterday by President L. Litchenstein.

The shareholders of the Connecticut Tobacco corporation, according to the plan, will receive one share of preferred stock of the Sumatra company and in addition one-quarter of a share of common stock of the Sumatra company for $15 in cash for one share of Connecticut Tobacco stock.

The shareholders of the Connecticut the action of the directors in authorizing the merger. The Sumatra company is the largest producer in Connecticut, while the Connecticut company ranks second.

Only stockholders of record July 27 will be entitled to vote at the meeting.

American Zinc Director Predicts Big Earnings

Boston, Mass., July 23.—A director of the American Zinc, Lead and Smelting company says:

"A fair estimate of the net profits of the American Zinc, Lead and Smelting company for the year 1917, according to present outlook, is $3,000,000. We earned $1,500,000 or thereabouts for the first half of the year and should do equally well, if not better, for the second half.

"It is only fair to state, however, that the company expended for construction work in the first six months $760,000 and will probably spend an equal amount in the second half at a total for the year of $1,500,000."

Says Willys-Overland Now Dominates Curtiss

New York, July 23.—[Special.]—E. W. Wagner & Co. say: "We can state authoritatively that the Willys-Overland company now completely dominates the Curtiss Aeroplane company, and that all financing has been completed. Work begins today on two new buildings of 1,000 feet in length each, and both are guaranteed ready for occupancy in forty-five days from today. The Willys-Overland company is booked solid on airplane motors until July 1, 1918.

Indiana Rolling Mills Sold.

The Indiana Rolling Mills company has been sold for $500,000 to S. A. Ingersoll of the Galesburg Coulter Disc company, Galesburg, Ill.

Bankruptcy Petition Dismissed.

Federal Judge Hand in New York has dismissed the petition in bankruptcy filed on May 16, 1916, against the American Real Estate company.

Fuse Company Dividend 100 Pct.

The Artillery Fuse company of Philadelphia has declared a dividend of 100 per cent on its capital stock of $100,000.

DIVIDENDS DECLARED

Stock, rate, etc—	Payable,	Of record.
Stand. Oil of Ind., 2 q. and 3 extra	Aug. 31	Aug. 6
Artillery Fuse of Pa., 100%	.....	.....
West Penn Rys. Co., 1¼ initial pfd.	Sept. 15	Sept. 1
Atlantic Steel, 5 extra com.	Aug. 2	.....
Tacoma Elect., $3.50 q.	Aug. 15	Aug. 1
Mass. Cons. Min., $1 q.	Aug. 15	July 31
Trenton Potteries Co., 1¼ q.	.....	.....
½ ex. pfd.	July 25	July 19
Atlas Terra Cotta Co., 1 q. pfd.	Aug. 15	Aug. 6
Keystone T. Co., 2½ pfd.	Aug. 1	July 20
Cumb. Prod. & Mfg., 1 mo.	Aug. 15	Aug. 1
Brompton Pulp & Paper, 1¼ q. com.	.....	.....
Madison Sale Deposit Co., 2½ q.	Aug. 15	Aug. 10
Lincoln Trust, 1 per cent	Aug. 1	July 25

FINANCIAL NOTES

THE St. Paul dividend is due to be declared at the end of the current week. There is a great division of sentiment in the east as to what will be done. The dominating interests in the board of directors favors a continuance of the present 5 per cent dividend rate. That is about as much as can be said at this time. The dividend has been but little better than earned.

An increase of $2,611,564 in gross revenue was made by the Southern Pacific for the month of June. The net after taxes increase $1,191,642. For the six months ended June 30 gross increased $18,473,122, and the net after taxes increased $8,431,407. The Southern Pacific is the first of the larger railway systems to report to the commission for the month of June.

It is estimated by the officials of the company that the wage increase granted employes of the Chicago and Alton will add $300,000 to annual operating expenses of the company.

Earnings of Cluett, Peabody & Co. for the first six months of 1917 amounted to $1,368,000, a decrease of $9,000, as compared with the same period of last year. The decrease is accounted for by the heavy deductions for expected state and federal taxes on excess profits which were not encountered last year.

For the four months ended April 30 the Pittsburgh Coal company is said to have earned a surplus of $2,161,142, after preferred dividends, interest charges, and depreciation. This is at the rate of 20 per cent on the outstanding common stock.

There was on deposit in the United States Savings Postal depositories in New York at the close of the fiscal year, ended June 30, 1917, $27,993,040, compared with $15,067,804 on June 30, 1916. The increase of $8,895,676 was about 48 per cent.

It is reported that should the machinists of the world be kept from the war front they will be able to materially reduce the cost of labor.

The New York Trust company shows on June 20 an increase in resources of $59,654,000, compared with Feb. 28.

The Canadian-American Arms corporation has increased its capital stock from $50,000 to $500,000.

CHICAGO STOCK TRANSACTIONS

	Sales.	High.	Low.	Close.	Net chge.
Am Rad Co.	3	153	153	153	.....
Booth Fish new	125	24	24	24	.....
C C & C Rys pf	5	23	23	23	.....
Chi Rys ser 2.	10	14	14	14	— ¼
Cudahy	20	119¼	119¼	119¼	.....
Com Edison	100	123	121¼	121¼	.....
Deere & Co pfd	10	100⅝	100⅝	100⅝	.....
Lindsay Light	100	29¾	29⅝	29⅝	— ⅛
M Ward pfd	20	116	116	116	.....
Quaker Oats	5	300	300	300	.....
Do pfd	90	102¼	102	105	— 1
Sears-Roebuck	18	169¼	167¾	167¾	— ¾
Stewart-Warner	95	64½	64½	64½	.....
Swift & Co.	510	153	152	153⅝	— 1
Union Carbide	327	187	185½	187	+ ½
Do rights	1,015	17	16¾	17	.....
Wilson pfd	13	104⅛	103⅛	104	.....

BONDS.

	Sales.	High.	Low.	Close.	Net chge.
$1,000 Booth Fish 6s.		91⅝	91⅝	91⅝	.....
7,000 Chi Tele 5s		100¼	100¼	100¼	.....

CLOSING BID AND ASKED PRICES.

	Bid.	Asked.		Bid.	Asked.
A Sh com	82	84	Ill Brick	74	76
Do pfd.	94	94½	M Wrd pf.	115¼	116
Bth F new	23½	24½	N C com.	355	375
Do pfd.	85	87	Do pfd.	130	133
Cudahy	118	120	Pac Gas.	54	56
Com Ed'n.	121¼	125	Peo Gas.	76	77
CRRy com	6		Pr Light.	136	137
Do pfd.	20		P Sv com	92	93½
C T & T.	105		Do pfd.	97	101
C Pn Tool	69	71	Q O com.	295	300
C Rys No 1	70		Do pfd.	101¼	102
Do No 2	14	14½	Swift&Co.	152¼	153
Do No 3	2¼	2⅝	S-Roe com.	168	170
Do No 4	1¼	1¾	Do pfd.	125	
Dia Mch.	118	119	St-Warner	64½	65¼
Hartman.	58	60	Un Carb.	185¼	186½
H&AM com	69	70	U Pa com	27	28½
Do pfd.	113	115	Do pfd.	79¼	78
L Li com	29¾	29¾	Wils com.	67	68¼
Do pfd.	104½	13	Do pfd.	103¼	104

OIL NEWS

NEW YORK, July 23.—Production of oil in the midcontinent field is holding its own, some pools showing a gain the last week, the estimate being a total of 99,800 barrels, a gain over the preceding week of 4,660 barrels, the bulk in Kaddo and Oklahoma at large.

About $780,000 will be disbursed on Aug. 1 on account of the Houston Oil company. The payments include the retirement of $330,000 of the Kirby Lumber company certificates, interest on the dividend certificates and the semi-annual interest on the preferred stock of the Houston company.

The Oklahoma Producing and Refining company and subsidiary companies report for the six months ended June 30 last net earnings, $930,596; dividends, $250,000; surplus, $680,596; previous surplus, $1,248,726, and total surplus, $1,929,322.

The Continental Refining company reports a net profit for June of $23,943. The pipe line system is being extended fifteen miles northward from Cushing to Yake, where a supply of crude has recently been contracted for.

The Cumberland Producing and Refining company has declared the regular monthly dividend of 1 per cent, payable Aug. 15.

U. S. AND ENGLAND TO LOWER OCEAN FREIGHT RATES

Washington, July 23.—Radical revision downward of ocean freight rates has been agreed upon in principle by shipping commissioners designated by President Wilson and the British foreign office to represent the governments of the United States and Great Britain.

Copies of a proposed agreement under which the two governments not only would make sweeping reductions in present prohibitive rates but virtually would take over the operation of all allied merchantmen in the Atlantic have been placed before the state department and the British foreign office for approval.

All the allies, with the possible exception of Japan, have signified their willingness to accept the program. In the case of Japan it is proposed to have a Japanese merchant fleet of as many ships as possible placed in the transatlantic trade to help render ineffective the submarine warfare. This and other phases of the proposed agreement will be considered when the Japanese mission reaches the United States.

Chicago Telephone Net Income Off $134,272

Net operating income of the Chicago Telephone company for June decreased $134,272, as compared with the same month of last year. The figures of the income account for the month follow:

	June, 1917.	Increase.
Number of company stations in service at end of month	582,303	†1,450
Telephone op. revs.	$1,805,499	$ 127,534
Telephone op. exp.	1,408,748	234,774
Net tel. oper. revs.	396,751	*107,239
Uncollectable operating revenues and taxes assignable to operations	131,912	27,033
Operating income	274,938	*134,272
Increase in capital items	4,001,358	2,039,771

*Decrease.

Morris Plan Bank to Move.

The Morris Plan bank will move into their new quarters on La Salle street, across the alley from the State Bank of Chicago, today, and will have their formal opening next Monday, July 30.

REAL ESTATE DELEGATES STOP OFF IN CHICAGO

Six Hundred En Route to Milwaukee Convention Tour the City.

Real Estate Transfers

Real estate transfers filed for record yesterday totaled 84, of which 66 were in the city and 21 outside, including 5 under the Torrens system. Transfers were as follows:

Rogers Park	9	Bloom	2
Lake View	2	Cicero	6
Jefferson	18	Lyons	2
North town	1	New Trier	2
Hyde Park	7	Northfield	1
Lake	12	Proviso	2
Calumet	2	Ridgeville	2
West town	20	Thornton	1

Six hundred real estate men from practically all parts of the country, who were on their way to the annual convention in Milwaukee, were entertained yesterday at the rooms of the Chicago real estate board. Seventy-five automobiles were used to take the visitors around the city.

Most of the guests were from the east. There were several, however, from Portland, Ore., two from Los Angeles, and one from Oakland, Cal. Illinois was well represented. There were others from Omaha, Denver, and Kansas City.

One hundred members of the Chicago real estate board left on a special train at 5:15 o'clock over the Northwestern. They opened a new hotel, the Miller, in Milwaukee last night. The convention opens today and will continue until Friday night. The opening address is to be delivered by Henry P. Haas of Pittsburgh, president of the national association. The convention will take place in the big auditorium at Milwaukee.

Kingsbury Street Sale.

An irregular tract on Kingsbury street, 500 feet south of Elm, has been sold by William Saymour to Lewis Scheinitz, subject to an incumbrance of $22,500. The tract has an east frontage of 150 feet on Kingsbury street. A seven story warehouse building is in process of construction on the property. It will cost $250,000. This building has been leased to Montgomery Ward & Co. for ten years.

A five story mill construction building at the southeast corner of Thirty-fourth and Federal streets has been sold by Mrs. Mary Winternitz to Samuel Feldman for a reported consideration of $35,000 cash, subject to an incumbrance of $15,000. Mr. Feldman will use the building for an extension of his mercantile business. Roy J. Friedman and David H. Daskal of E. B. Woolf & Co. represented both parties. The lot is 48x120 feet.

South Side Deal.

A store and flat building at the northeast corner of Seventy-first street and the Chicago, Rock Island and Pacific railroad tracks has been purchased by Harry E. Hobbs from John West for a reported consideration of $35,000, subject to an incumbrance of $18,000. The lot is 100x275 feet. There are eight flats and four stores, with a coal yard in the rear.

The Forest Preserve district of Cook county has added to its purchases by acquiring parts of lots four and five in Caldwell's reserve, town of Niles, from John V. Le Moyne. The consideration was $42,000.

SHORT TERM NOTES

Short term notes are quoted by Kissel, Kinnicutt & Co. as follows:

Stock, rate, maturity.	Bid.	Asked.
Am Cotton Oil 5s, Nov. 1, 1917	100	100¼
A T & T subs 4½s, Feb. 1, 1918	100	100¼
Amer Thread 4s, Jan. 1, 1919	97⅞	98
Balt & Ohio 5s, July 1, 1918	99¼	100
Do 5s, July 1, 1919	98⅜	98⅝
Beth Steel 5s, Feb. 15, 1919	98¼	98½
Brook Rap Tr 5s, July 1, 1918	98½	98⅝
Can Cons Rub 5s, Dec. 1, 1918	100	100¼
Can No 6s, Jan. 10, 1918	99¼	100
Do 6s, July 10, 1918	99¼	99½
Do 6s, Jan. 10, 1919	98¼	99¼
Can Pac 6s, March 2, 1924	101⅝	101⅞
Chi Bur & Q 4s, July 1, 1921	96¼	96¾
Erie 5s, April 1, 1919	98⅛	98¼
Gen Rubber 5s, Dec. 1, 1918	99¼	99½
Grand Tr of C 5s, Nov. 1, 1917	98½	99¼
Do 5s, Aug. 1, 1918	97	98¼
Hocking Valley 5s, Nov. 1, 1917	99¾	100¼
Ini Harv 5s, Feb. 15, 1918	100	100¼
K C Ry 5½s, July 7, 1918	99	99¾
K C Term 4½s, Nov. 15, 1918	98¾	99¼
Do 4½s, July 1, 1921	97½	99
Mich Cent 5s, May 15, 1918	99	99¼
N Y Cent 4½s, May 1, 1913	99¾	99⅞
N Y N H & H 5s, April 15, 1918	98⅛	98⅜
No States P 6s, April 1, 1926	97½	98¼
Otis Elev Co 5s, April 1, 1920	97¾	97⅞
Penn Co 4½s, June 15, 1921	98⅜	99⅛
P S C of I 5s, March 1, 1919	98	99¼
R A U M C 5s, Feb. 1, 1919	80	83
So Ry Co 5s, March 2, 1919	98¾	98¼
Utd Fruit 5s, May 1, 1918	99¾	100⅜
U S Rubber 6s, Dec. 1, 1918	101¼	101⅝
Utah Secs C 6s, Sept. 15, 1922	89¼	91
Wm R Arms 5s, March 1, 1918	97¼	98

Building Permits

Normal avenue, 4005-57, 5 3 story brick storage, Brennan Packing Co. Thirty-ninth street and Normal avenue; H. J. Nagel, architect; R. Schlitt & Sons, mason and carpenter $60,000

South Albany avenue, 4207-09-11-13-15-21, 2 story brick flats, Frank Sandora, not given; E. Brauner, architect; Joseph Dallo, mason; not given 23,400

Rumors of Prospective Chandler Financing Denied

New York, July 23.—Rumors of prospective financing by the Chandler Motor Car company are declared to have no basis in fact by interests connected with the company. As of July 1, the Chandler company had cash on hand of $1,810,000. Net earnings in the six months ended June 30 were $1,574,600, which is equivalent to $22.40 per share on the 70,000 shares of capital stock outstanding.

NEWS OF THE COPPERS

THE June copper production of the Greene Cananea amounted to 2,310,000 pounds, as against 4,370,000 pounds in May. The production covers the period up to June 22, when the mines were closed because of the dispute with the Mexican authorities over the question of the payment of contracts. No new features for silver or gold have been received.

C. H. Dunning, consulting engineer for the Copper Valley Mining company, reports exploration on some undeveloped property discloses ore assaying up to $243 per ton in gold and silver and 27 per cent in copper. Arrangements are being made to sink a prospect shaft on this ledge.

President Trent of the Louisiana Consolidated Mining company reports conditions at the mine as highly satisfactory. The company is shipping dump ore and zinc. The dump ores are maintaining an average value of about $40 per ton.

Tonopah Belmont net profits for June were $106,069, compared with $98,526 in May.

Jim Butler net profits for June were $51,126, compared with $44,126 in May.

BANKERS PROTEST AT CHANGES IN INCOME TAX LAW

Resolutions were adopted at a meeting of the board of governors of the Investment Bankers' Association of America protesting against the proposed changes in the federal income tax law as advocated by the finance committee of the senate.

The proposed changes in the present law, as estimated, will subject about 5,000,000 persons throughout the United States to the income tax, as compared with about 375,000 who were taxable last year, it is claimed.

Objection is made to some of the technical points of the proposed legislation, especially to the requirement of persons making reports to the government of specified payments to another so that the authorities may be able to tell whether or not the person receiving the payment has reported it for taxes. As the law is now, such reports are confined largely to corporations and business people, who are able to properly make them without undue expense. The changes would require every person with an income exceeding $1,000 a year to make such a report.

Doing away with collection at the place of payment will result in a large number of investors having to pay the normal tax on interest received from bonds. This burden has usually been borne by the corporations as an inducement to investors to buy their bonds. The amendments to the present law prohibit the borrower of money from agreeing to pay the normal tax in future issues of securities, the resolutions say.

Lehigh Power Incorporates.

Articles of incorporation have been filed in Delaware by the Lehigh Power Securities corporation with a capital of $60,500,000. This is the company that will take over the Lehigh Valley Transit company, the Lehigh Navigation Electric company, and the Northern Central company.

The Tribune Investors' Guide

Answers to inquiries are based upon information which THE TRIBUNE believes reliable, fair, and unprejudiced, but beyond the exercise of care in securing such information THE TRIBUNE assumes no responsibility.

Inquiries must bear the signatures and address of writer in order to receive attention. Answers thought to be of publication. No interest will be published. If an answer is not of general interest it will be mailed provided stamp is inclosed. Address letters to Investors' Guide.

New York, Westchester and Boston.

M. M. H.: The New York, Westchester and Boston railway is owned by the New York, New Haven and Hartford. The former has twenty-two miles of road, two-thirds of which it owns in fee. There are two lines of this road, part of it laid with four tracks and extending northeast from the Harlem river in New York. The company has issued $21,300,000 of bonds secured by first mortgage and guaranteed by the New York, New Haven and Hartford. Its annual reports usually show operating expenses and taxes about covered, but interest not earned. The total deficit up to June 30, 1916, was $5,708,234. The bonds evidently depend primarily on the guarantee and ultimately on the question of how much the Westchester is worth to the New Haven. As the New Haven road is not in a strong financial condition, the Westchester bonds look highly speculative.

Associated Oil.

C. P.—The Associated Oil company is controlled by the Southern Pacific, which owns slightly more than one-half of the $40,000,000 of stock. There are $12,290,000 of bonds outstanding and interest on them is usually covered three or four times. In 1916 earnings on stock amounted to 7.96 per cent after all charges and an allowance of over $2,000,000 for depreciation. No later reports are available. The company is a California corporation and stockholders are personally liable for a share of its debts.

Curtiss Aeroplane.

C. L. S. and C. R.—The Curtiss company pays dividends of 7 per cent a year on preferred stock, nothing on common. It has on hand enormous contracts with the British government for planes and motors and has just sold 63,000 new shares of common stock at $35 a share to finance extensions of its plants and to provide more working capital. Each stockholder had the right to buy new stock to the amount of three-tenths of his holding.

Republic Motor Truck.

J. A.—The Republic Motor Truck company recently issued 16,725 shares of common stock in exchange for outstanding stock of the Torbenson Axle company. It has also sold $250,000 of preferred stock for cash since Jan. 1. This increases the amount outstanding to $1,000,000, and 76,225 shares, respectively, but does not materially modify the investment position. Present earnings cover the preferred dividend many times. Nothing has been paid on common yet.

Brief Answers.

W. R. S.—The Central Manufacturing District bank bonds appear to be a conservative investment. The margin of security is less than strict conservatism usually requires, but the long time leases to a prosperous bank and the strict requirements for depositing the rent to pay interest and retire bonds as they mature compensate for this to a great extent.

C. W.—The Mutual Film company has issued $1,525,800 of preferred stock and $1,682,300 of common. Shares, $100. Quarterly dividends of 1¾ per cent were paid on preferred to October, 1915. No dividends on common since June, 1915. Common stock is offered at 13. Preferred is quoted nominally at 20 bid, 23 asked.

H. H. A.—The Ben Hur Motor people closed their Chicago office some time ago. Letters addressed to the company at Cleveland recently have not been answered. Brokers are offering at $7.50 shares which the company sold last winter at $12.50. There is no bid price.

A. N., La Salle, Ill.—The Sinclair Oil and Refining company is paying dividends at the rate of $5 a share a year and earning a fair surplus above the dividend. Continued earnings at that rate depend on the continued prosperity of the oil business.

T. S., Springfield, O.—The next dividend on Pennsylvania railroad stock will be paid Aug. 31 to holders of record Aug. 1.

S. C.—The United Vacuum Sweeper company operates as a close corporation, making public no reports.

Canada's Foreign Trade Shows 51% Increase

Canadian foreign trade in April and May, the first two months of the fiscal year, amounted to $406,606,573, as compared with $269,560,915 in the corresponding period last year, or an increase of 51 per cent. Imports were greater by $75,000,000 and exports by $95,000,000.

Urges Shorter Term Loans.

If banks and brokers could induce commercial borrowers to make their notes for ninety days instead of six months a more liquid banking position during the war would result, in the opinion of James S. Alexander, president of the National Bank of Commerce in New York. Mr. Alexander points out that the shorter period would assure a "broader and more stable open market for the commercial paper itself," and the notes would "at once be available for rediscount with any federal reserve bank."

Coal Firm Pays $5,000,000 for 7,500 Acres of Land

St. Paul, Minn., July 23.—Worrell Clarkson, president of the Clarkson Coal and Dock company of this city announced today that his company had completed the purchase of 7,500 acres of coal land in Belmont county, Ohio, from Pickands-Mather company of Cleveland, O. The price paid for the property is said to have been $5,000,000. Mr. Clarkson said that he expected the output of the mines this year would approximate 1,500,000 tons.

Boat Jam Blocks Bridge.

The freighter Seneca became jammed against a scow in the east draw of the Twelfth street bridge yesterday. Traffic across the bridge was held up from 9 o'clock in the morning until 2 in the afternoon. It took several tugs to pull the boats apart.

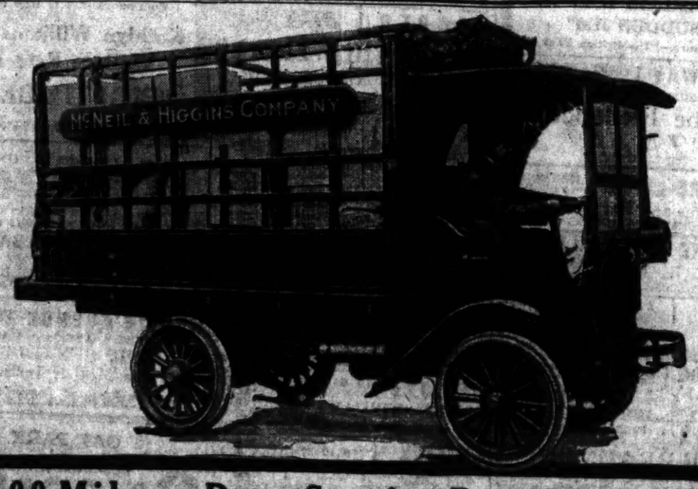

100 Miles a Day, Serving Retail Grocers

This Autocar delivers to retail grocers all over the city and suburbs for McNeil & Higgins Company of Chicago. It runs 100 miles a day and does work that would be absolutely out of the question without a reliable motor truck.

For information on the Autocar in *your* line of business, see The Autocar Sales & Service Co. of Illinois, 753-755 W. Jackson Blvd., Chicago.

THE AUTOCAR MOTOR TRUCK

The Autocar Company, Ardmore, Pa. Established 1897.

(No. 1. A National Problem of Conduct Series)

A National Problem of Conduct

"How shall I use my income—my salary—my wages—while my country is at war?"

This is a question in nearly every mind today. It is the intention to answer it in a series of advertisements of which this is the first.

The economic conditions of the nation will be analyzed as found and as seen unfolding during the progress of the war. A sincere effort will be made to base conclusions solely on facts apparent to the public.

In this, an initial statement, it can be said that a review of the business conditions in Europe on the outbreak of war, and since, leads to a conclusion that rings a message of optimism to this more fortunate country. Faith and confidence stand supported by substantial evidence.

That the future of the business of this country will unfold firm stability and continued prosperity seems assured.

Articles to follow this one will take up current events and show what the signs of the times betoken.

Look for "A National Problem of Conduct Advertisement" on Tuesdays and Fridays of each week in

The Chicago Tribune

(The World's Greatest Newspaper)

(Trade-Mark Registered)

4% Quarterly And More

¶ Current net [illegible] over 100 wells now in [illegible] on the West Virginia [illegible] of the Pennsylvania [illegible] Oil & Gasoline Refining Co. [illegible]ation are more than [illegible] maintain present dividends of 4% quarterly. And upon development of its Kentucky and Ohio proven oil acreage it is the intention of the Company to increase this rate, or declare extra dividends from time to time as earnings warrant.

Pennsylvania-Kentucky Oil

Stock is being traded in on the New York Curb, where its excellent intrinsic worth and growing equities should result in a broader and more active market, thus affording those who purchase at present opportunity to add substantial market profits to the dividends they will receive.

¶ Prevailing quotation is now 39¾, or slightly above price at which the stock was first offered at private subscription. Orders should read "At the market," and will be executed by us either outright for cash or on our Monthly Investment Plan, upon initial payment of 20% of the purchase price. Orders may be telegraphed at our expense.

Prospectus on request
Ask for 7-J

HOLLAND & COMPANY
63 BROADWAY, NEW YORK

TEN PAYMENT PLAN

Anyone in a position to save from $10 upwards each month can build the foundation for competence, by investing their savings in a way most productive of returns.

The highest class of securities, those that have paid substantial dividends consecutively over a period of years, are now selling at truly bargain prices.

The well seasoned railroad, industrial and oil companies are now showing real earnings that warrant the expectation of a material appreciation in market value.

Our weekly analysis of the securities markets, describing comprehensively these investment opportunities most attractive, can be had together with our booklet outlining in detail

"The Ten Payment Plan"
Free upon request

E. M. FULLER & CO.
Investment Securities
50 BROAD ST. NEW YORK

Southern California Gas Company

First Mortgage 6% Gold Bonds

1—First Mortgage on practically all property.
2—Sinking Fund payments will aggregate 40% of all bonds by maturity.
3—Franchises perpetual or extending well beyond life of these bonds.
4—Earnings over 2½ times all interest requirements.
5—Replacement value of property largely in excess of the bonded debt.

Price 100 & interest yielding 6%

Complete descriptive circular CT-128 sent on request.

The National City Company

National City Bank Bldg., N. Y.
Chicago Office
137 So. La Salle Street

FORMAN FARM MORTGAGES

6% War-Proof Investments

Send for list and booklets. $2 years without loss to a customer. $40,000 held by satisfied clients.

George M. Forman & Co.
(Founded 1885)
11 So. La Salle St. Central [illegible]

MORTGAGES OF FINEST GRADE
ESTABLISHED 1874
JOHN P. MARSH & CO.
TRIBUNE BUILDING
LARGEST MARGINS OF SECURITY

The book on CHICAGO MORTGAGES edited by John P. Marsh and his associates furnished on request.

UNITED WESTERN OIL
West States Petroleum
The above companies with other producing properties are consolidated.
Our market letter No. 60 gives full information, mailed free on request.
Thomas E. Donovan & Co.
39 So. La Salle St.

MAURER & HALL
ADJUSTERS OF FIRE LOSSES FOR THE PUBLIC
175 W. Jackson Blvd. Tel. W

SMALL CHANGES TAKE PLACE IN GOTHAM MARKET

Delay by Congressmen Makes for Continued Apathy.

Changes of small consequence only could be noted in the New York market. The prices for securities continued to be under the influence of lack of definite knowledge. No way of measuring values exists so long as congress does not establish a price for output and place a tax on profits.

While those who deal in securities would be glad to understand their position, they cannot do so until something definite is enacted at Washington.

It is gossip in Wall street that, although the interstate commerce commission has sustained rates on bituminous coal from the Ohio, Pennsylvania, Maryland, West Virginia, Virginia, Kentucky, and Tennessee districts to Central Freight association territory, the advance is not sufficient to cause much confidence in the outlook.

Copper Prospects.

If the production of copper is allowed to slow up at the present time the effect on the market price of metal will, according to Wall street, be lasting. Since the decreased output will represent just so much smaller supplies for the future the demand will tend to increase the continually growing war requirements.

In eastern banking circles attention is called to the fact that the German offensive now reported under way against the Russians is probably the thing needed to unite the various factions in Russia, which have been fighting among themselves.

Rumors of prospective financing by the Chandler Motor Car company is declared to have, in fact, no basis. Interests connected with the company say that earnings in the six months ended June 30 were $1,554,000, an amount equal to $22.40 a share on the 70,000 shares of the company's outstanding capital stock.

Chicago Securities.

On the Chicago stock exchange there was not a great deal doing. Prices held fairly steady. The tendency was toward lower quotations. But the volume of business was so small that such changes in prices as were recorded were without special significance.

Money and Exchange.

Money rates in Chicago steady at 5@5½ per cent on collateral; 4½@6 per cent on commercial paper, 5@5½ per cent over the counter. New York exchange, 10c discount. Chicago bank clearings, $77,602,961.

American Sumatra Co. to Vote on Stock Increase

A special meeting of the stockholders of the American Sumatra Tobacco company will be held on Aug. 6 to vote on the increase in the preferred stock from $1,000,000 to $2,000,000 and on the purchase of the stock of the Connecticut Tobacco corporation. Details of the purchase plan were sent out yesterday by President L. Litchenstein.

The shareholders of the Connecticut Tobacco corporation, according to the plan, will receive one share of preferred stock of the Sumatra company and in addition one-quarter of a share of common stock of the Sumatra company for $15 in cash for one share of Connecticut Tobacco stock.

The shareholders of the Connecticut the action of the directors in authorizing the merger. The Sumatra company is the largest producer in Connecticut, while the Connecticut company ranks second.

Only stockholders of record July 27 will be entitled to vote at the meeting.

American Zinc Director Predicts Big Earnings

Boston, Mass., July 23.—A director of the American Zinc, Lead and Smelting company says:

"A fair estimate of the net profits of the American Zinc, Lead and Smelting company for the year 1917, according to present outlook, is $3,000,000. We earned $1,500,000 or thereabouts for the first half of the year and should do equally well, if not better, for the second half.

"It is only fair to state, however, that the company expended for construction work in the first six months $760,000 and will probably spend an equal amount in the second half at a total for the year of $1,500,000."

Says Willys-Overland Now Dominates Curtiss

New York, July 23.—[Special.]—E. W. Wagner & Co. say: "We can state authoritatively that the Willys-Overland company now completely dominates the Curtiss Aeroplane company, and that all financing has been completed. Work begins today on two new buildings of 1,000 feet in length each, and both are guaranteed ready for occupancy in forty-five days from today. The Willys-Overland company is booked solid on airplane motors until July 1, 1918.

Indiana Rolling Mills Sold.

The Indiana Rolling Mills company has been sold for $500,000 to S. A. Ingersoll of the Galesburg Coulter Disc company, Galesburg, Ill.

Bankruptcy Petition Dismissed.

Federal Judge Hand in New York has dismissed the petition in bankruptcy filed on May 16, 1916, against the American Real Estate company.

Fuse Company Dividend 100 Pct.

The Artillery Fuse company of Philadelphia has declared a dividend of 100 per cent on its capital stock of $100,000.

DIVIDENDS DECLARED

Stock, rate, etc.—	Payable.	Of record
Stand. Oil of Ind., 3 q. and 3 extra	Aug. 31	Aug. 6
Artillery Fuse of Pa., 100%		
West Penn Rys. Co., 1½ initial pfd.	Sept. 15	Sept. 1
Atlantic Steel, 5 extra com.	Aug. 2	
Tampa Elect. $2.50 q.	Aug. 15	Aug. 1
Mass. Cons. Min., 6¼ q.	Aug. 15	July 31
Trenton Potteries Co., 1¾ q., ½ ex. pfd.	July 25	July 19
Atlas Terra Cotta Co., 1 q. pfd.	Aug. 15	Aug. 6
Keystone T. Co., 2½ pfd.	Aug. 1	July 20
Cumb. Prod. & Mfg., 1 mo.	Aug. 15	Aug. 1
Brompton Pulp & Paper, 1¼ q. com.		
Madison Sale Deposit Co., 2½ q.	Aug. 15	Aug. 10
Lincoln Trust, 1 per cent	Aug. 1	July 25

FINANCIAL NOTES

THE St. Paul dividend is due to be declared at the end of the current week. There is a great division of sentiment in the east as to what will be done. The dominating interests in the board of directors favors a continuance of the present 5 per cent dividend rate. That is about as much as can be said at this time. The dividend has been but little better than earned.

An increase of $2,511,564 in gross revenue was made by the Southern Pacific for the month of June. The net after taxes increase $1,191,642. For the six months ended June 30 gross increased $18,473,122, and the net after taxes increased $8,431,407. The Southern Pacific is the first of the larger railway systems to report to the commission for the month of June.

It is estimated by the officials of the company that the wage increase granted employés of the Chicago and Alton will add $300,000 to annual operating expenses of the company.

Earnings of Cluett, Peabody & Co. for the first six months of 1917 amounted to $1,368,000, a decrease of $9,000, as compared with the same period of last year. The decrease is accounted for by the heavy deductions for expected state and federal taxes on excess profits which were not encountered last year.

For the four months ended April 30 the Pittsburgh Coal company is said to have earned a surplus of $2,161,142, after preferred dividends, interest charges, and depreciation. This is at the rate of, 20 per cent on the outstanding common stock.

There was on deposit in the United States Savings Postal depositories in New York at the close of the fiscal year, ended June 30, 1917, $27,563,040, compared with $18,067,804 on June 30, 1916. The increase of $8,895,676 was about 48 per cent.

It is reported that should the machinists of the world be kept from the war front they will be able to materially reduce the cost of labor.

The New York Trust company shows on June 20 an increase in resources of $59,654,000, compared with Feb. 28.

The Canadian-American Arms corporation has increased its capital stock from $50,000 to $500,000.

CHICAGO STOCK TRANSACTIONS

	Sales.	High.	Low.	Close.	Net chge.
Am Rad Co	3	133	133	133	.....
Booth Fish new	125	24	24	24	.....
C C & C Rys pf	5	23	23	23	.....
Chi Rys ser 2	10	14	14	14	— ¼
Cudahy	20	119¼	119¼	119¼	.....
Com Edison	100	123	121¾	121¾	.....
Deere & Co pfd	10	100¾	100¾	100¾	.....
Lindsay Light	190	29¾	29¾	29¾	— ¾
M Ward pfd	20	116	116	116	.....
Quaker Oats	5	300	300	300	.....
Do pfd	90	103¾	103	103	— ¼
Sears-Roebuck	18	169¾	167¾	167¾	— ¾
Stewart-Warner	95	64½	64½	64½	.....
Swift & Co	510	153	152	152¾	— 1
Union Carbide	327	187	185½	187	+ ½
Da rights	1,012	17	16½	17	.....
Wilson pfd	13	104½	103½	104	.....

BONDS.

	Sales.	High.	Low.	Close.	Net chge.
$1,000 Booth Fish 6s	1	91¾	91¾	91¾	.....
7,000 Chi Tele 5s	1	100¼	100¼	100¼	.....

CLOSING BID AND ASKED PRICES.

	Bid.	Asked.		Bid.	Asked.
A Sh com	82	84	Ill Brick	74	76
Do pfd	94	94¼	M Wrd pf	115¼	116
Bth F new	23¼	24½	N C com	306	315
Do pfd	85	87	Do pfd	130	133
Cudahy	118	120	Pac Gas	54	56
Com Ed'n	121½	123	Peo Gas	76	77
CRYs com		6	Pr Light	136	137
Do pfd		20	P Sv com	92	93½
C Pn & T	100	200	Do pfd	97	100
C Fn Tool	69	71	Q O com	295	300
C Rys No 1		70	Do pfd	101½	102
Do No 2	14	14½	Swift&Co	152¾	153
Do No 3	2¾	2¾	S-Roe com	168	170
Do No 4	1¼	1½	Do pfd	105	.....
Dia Match	115	119	St-Warner	64½	65¼
Hartman	58	60	Un Carb	185¼	186½
H&M com	69	70	U Pa com	27	28½
Do pfd	113	115	Do pfd	73¼	78
L Tg com	29¾	29¾	Wils com	67	68½
Do pfd	10¾	12	Do pfd	103½	104

OIL NEWS

NEW YORK, July 23.—Production of oil in the midcontinent field is holding its own, some pools showing a gain the last week, the estimate being a total of 398,800 barrels, a gain over the preceding week of 4,660 barrels, the bulk in Kaddo and Oklahoma at large.

About $780,000 will be disbursed on Aug. 1 on account of the Houston Oil company. The payments include the retirement of $230,000 of the Kirby Lumber company certificates, interest on the dividend certificates and the semi-annual interest on the preferred stock of the Houston company.

The Oklahoma Producing and Refining company and subsidiary companies report for the six months ended June 30 last net earnings, $930,596; dividends, $250,000; surplus, $680,596; previous surplus, $1,248,726, and total surplus, $1,929,322.

The Continental Refining company reports a net profit for June of $22,943. The pipe line system is being extended fifteen miles northward from Cushing to Yake, where a supply of crude has recently been contracted for.

The Cumberland Producing and Refining company has declared the regular monthly dividend of 1 per cent, payable Aug. 15.

U. S. AND ENGLAND TO LOWER OCEAN FREIGHT RATES

Washington, July 23.—Radical revision downward of ocean freight rates has been agreed upon in principle by shipping commissioners designated by President Wilson and the British foreign office to represent the governments of the United States and Great Britain.

Copies of a proposed agreement under which the two governments not only would make sweeping reductions in present prohibitive rates but virtually would take over the operation of all allied merchantmen in the Atlantic have been placed before the state department and the British foreign office for approval.

All the allies, with the possible exception of Japan, have signified their willingness to accept the program. In the case of Japan it is proposed to have a Japanese merchant fleet of as many ships as possible placed in the transatlantic trade to help render ineffective the submarine warfare. This and other phases of the proposed agreement will be considered when the Japanese mission reaches the United States.

Chicago Telephone Net Income Off $134,272

Net operating income of the Chicago Telephone company for June decreased $134,272, as compared with the same month of last year. The figures of the income account for the month follow:

	June, 1917.	Increase.
Number of company stations in service at end of month	582,303	11,450
Telephone op. revs.	$1,893,490	$ 127,534
Telephone op. exp.	1,408,748	234,774
Net tel. oper. revs.	396,751	*107,239
Uncollectable operating revenues and taxes assignable to operations	121,912	27,033
Operating income	274,938	*134,272
Increase in capital items	4,001,358	2,039,771

*Decrease.

Morris Plan Bank to Move.

The Morris Plan bank will move into their new quarters on La Salle street, across the alley from the State Bank of Chicago, today, and will have their formal opening next Monday, July 30.

CITIZENS START FIGHT AGAINST GAS ORDINANCE

The legality of the new gas ordinance in Chicago, which was passed by the city council on June 1, will be attacked before the state public utilities commission today by the Public Ownership League of Chicago. The formal objection to the ordinance was filed in Springfield yesterday by Fayette S. Munre, attorney for the league.

The objection sets forth that the new ordinance is in conflict with the public utilities law, and that no agreement as to rates was ever reached between the city and the Peoples Gas Light and Coke company.

Claims are made that the ordinance is discriminatory, and that the proposed change in rates is designed to compel the people of Chicago to buy electricity for lighting purposes, and gas for heating purposes.

SHORT TERM NOTES

Short term notes are quoted by Kissel, Kinnicutt & Co. as follows:

Stock, rate, maturity.	Bid.	Asked.
Am Cotton Oil 5s, Nov. 1, 1917	100	100¼
A T & T subs 4½s, Feb. 1, 1918	100	100¼
Amer Thread 4s, Jan. 1, 1919	97½	98
Balt & Ohio 5s, July 1, 1918	99¾	100
Do 5s, July 1, 1919	98¾	98¾
Beth Steel 5s, Feb. 15, 1919	98¼	98½
Brook Rap Tr 5s, July 1, 1918	98½	98¾
Can Cons Rub 5s, Dec. 1, 1918	100	100¾
Can Ng 6s, Jan. 10, 1918	99½	100
Do 6s, July 10, 1918	99¾	99½
Do 6s, Jan. 10, 1919	98¼	99¼
Can Pac 6s, March 2, 1924	101¾	101¾
Chi Bur & Q 4s, July 1, 1921	96¼	96¼
Erie 5s, April 1, 1919	98¾	98¼
Gen Rubber 5s, Dec. 1, 1918	99¼	99¾
Hocking Valley 5s, Nov. 1, 1917	98¾	100¼
Int Harv 5s, Feb. 15, 1918	100	100¼
K C Ry 5½s, July 7, 1918	99	99¾
K C Term 4½s, Nov. 15, 1918	98¾	99¼
Do 4½s, July 1, 1921	97½	99
Mich Cent 5s, May 15, 1918	99	99¼
N Y Cent 4½s, May 1, 1913	99¾	99¾
N Y N H & H 5s, April 15, 1918	98¼	98½
No States P 6s, April 1, 1926	97½	98¼
Otis Elev Co 5s, April 1, 1920	97¼	97¾
Penn Co 4½s, June 15, 1921	98¾	99¼
P B C of N J 6s, March 1, 1919	98	99¼
R A U M C 5s, Feb. 1, 1919	80	83
So Ry Co 5s, March 2, 1919	98¾	98¼
Utd Fruit 5s, May 1, 1918	99¼	100¾
U S Rubber 6s, Dec. 1, 1918	101¾	101¾
Utah Secs C 6s, Sept. 15, 1922	89½	91
Win R Arms 5s, March 1, 1918	97¼	98

REAL ESTATE DELEGATES STOP OFF IN CHICAGO

Six Hundred En Route to Milwaukee Convention Tour the City.

Real Estate Transfers

Real estate transfers filed for record yesterday totaled 24, of which 16 were in the city and 11 outside, including 3 under the Torrens system. Transfers were as follows:

Rogers Park	2	Bloom	2
Lake View	2	Cicero	6
Jefferson	18	Lyons	2
North town	1	New Trier	2
Hyde Park	7	Northfield	1
Lake	18	Proviso	3
Calumet	2	Ridgeville	2
West town	20	Thornton	1

Six hundred real estate men from practically all parts of the country, who were on their way to the annual convention in Milwaukee, were entertained yesterday at the rooms of the Chicago real estate board. Seventy-five automobiles were used to take the visitors around the city.

Most of the guests were from the east. There were several, however, from Portland, Ore., two from Los Angeles, and one from Oakland, Cal. Illinois was well represented. There were others from Omaha, Denver, and Kansas City.

One hundred members of the Chicago real estate board left on a special train at 5:15 o'clock over the Northwestern. They opened a new hotel, the Miller, in Milwaukee last night. The convention opens today and will continue until Friday night. The opening address is to be delivered by Henry P. Haas of Pittsburgh, president of the national association. The convention will take place in the big auditorium at Milwaukee.

Kingsbury Street Sale.

An irregular tract on Kingsbury street, 500 feet south of Elm, has been sold by William Seymour to Lewis Schatnitz, subject to an incumbrance of $22,500. The tract has an east frontage of 150 feet on Kingsbury street. A seven story warehouse building is in process of construction on the property. It will cost $250,000. This building has been leased to Montgomery Ward & Co. for ten years.

A five story mill construction building at the southeast corner of Thirty-fourth and Federal streets has been sold by Mrs. Mary Winternitz to Samuel Feldman for a reported consideration of $35,000 cash, subject to an incumbrance of $15,000. Mr. Feldman will use the building for an extension of his mercantile business. Roy J. Friedman and David H. Daskal of E. B. Woolf & Co. represented both parties. The lot is 48x120 feet.

South Side Deal.

A store and flat building at the northeast corner of Seventy-first street and the Chicago, Rock Island and Pacific railroad tracks has been purchased by Harry E. Hobbs from John West for a reported consideration of $35,000, subject to an incumbrance of $18,000. The lot is 100x275 feet. There are eight flats and four stores, with a coal yard in the rear.

The Forest Preserve district of Cook county has added to its purchases by acquiring parts of lots four and five in Caldwell's reserve, town of Niles, from John V. La Moyne. The consideration was $42,000.

Building Permits

Normal avenue, 4005-57, 5 3 story brick storage, Brennan Packing Co., Thirty-ninth street and Normal avenue; H. J. Naperan, architect; R. Bellitt & Sons, masons and carpenters $60,000

South Albany avenue, 4207-09-11-13-15-21, 2 story brick flats, Frank Sandor, 501 Sixty-first street; owner, architect; Joseph Dalio, mason; not given 22,400

Rumors of Prospective Chandler Financing Denied

New York, July 23.—Rumors of prospective financing by the Chandler Motor Car company are declared to have no basis in fact by interests connected with the company. As of July 1, the Chandler company had cash on hand of $1,810,000. Net earnings in the six months ended June 30 were $1,574,000, which is equivalent to $22.40 per share on the 70,000 shares of capital stock outstanding.

NEWS OF THE COPPERS

THE June copper production of the Greene Cananea amounted to 5,210,000 pounds, as against 4,370,000 pounds in May. The production covers the period up to June 22, when the mines were closed because of the dispute with the Mexican authorities over the question of the payment of contracts. No new features for silver or gold have been received.

C. H. Dunning, consulting engineer for the Copper Valley Mining company, reports exploration on some undeveloped property discloses ore assaying up to $343 per ton in gold and silver and 17 per cent in copper. Arrangements are being made to sink a prospect shaft on this ledge.

President Trent of the Louisiana Consolidated Mining company reports conditions at the mine as highly satisfactory. The company is shipping dump ore and zinc. The dump ores are maintaining an average value of about $40 per ton.

Tenopah Belmont net profits for June were $106,969, compared with $98,526 in May.

Jim Butler net profits for June were $51,126, compared with $44,126 in May.

BANKERS PROTEST AT CHANGES IN INCOME TAX LAW

Resolutions were adopted at a meeting of the board of governors of the Investment Bankers' Association of America protesting against the proposed changes in the federal income tax law as advocated by the finance committee of the senate.

The proposed changes in the present law, as estimated, will subject about 5,000,000 persons throughout the United States to the income tax, as compared with about 375,000 who were taxable last year, it is claimed.

Objection is made to some of the technical points of the proposed legislation, especially to the requirement of persons making reports to the government of specified payments to another so that the authorities may be able to tell whether or not the person receiving the payment has reported it for taxes. As the law is now, such reports are confined largely to corporations and business people, who are able to properly make them without undue expense. The changes would require every person with an income exceeding $1,000 a year to make such a report.

Doing away with collection at the place of payment will result in a large number of investors having to pay the normal tax on interest received from bonds. This burden has usually been borne by the corporations as an inducement to investors to buy their bonds. The amendments to the present law prohibit the borrower of money from agreeing to pay the normal tax in future issues of securities, the resolutions say.

Lehigh Power Incorporates.

Articles of incorporation have been filed in Delaware by the Lehigh Power Securities corporation with a capital of $60,500,000. This is the company that will take over the Lehigh Valley Transit company, the Lehigh Navigation Electric company, and the Northern Central company.

The Tribune Investors' Guide

Answers to inquiries are based upon information which THE TRIBUNE believes reliable, fair, and unprejudiced, but beyond the exercise of care in securing such information THE TRIBUNE assumes no responsibility.

Inquiries must bear the signature and address of writer in order to receive attention. Answers thought to be of public interest will be published. If an answer is not of general interest it will be mailed if postage stamp is inclosed. Address letters to Investors' Guide.

New York, Westchester and Boston.

M. M. H.: The New York, Westchester and Boston railway is owned by the New York, New Haven and Hartford. The former has twenty-two miles of road, two-thirds of which it owns in fee. There are two lines of this road, part of it laid with four tracks and extending northeast from the Harlem river in New York. The company has issued $21,390,000 of bonds secured by first mortgage and guaranteed by the New York, New Haven and Hartford. Its annual reports usually show operating expenses and taxes about covered, but interest not earned. The total deficit up to June 30, 1916, was $5,765,234. The bonds evidently depend primarily on the guarantee and ultimately on the question of how much the Westchester is worth to the New Haven. As the New Haven road is not in a strong financial condition, the Westchester bonds look highly speculative.

Associated Oil.

C. P.—The Associated Oil company is controlled by the Southern Pacific, which owns slightly more than one-half of the $40,000,000 of stock. There are $12,296,000 of bonds outstanding and interest on them is usually covered three or four times. In 1916 earnings on stock amounted to 7.96 per cent after all charges and an allowance of over $2,000,000 for depreciation. No later reports are available. The company is a California corporation and stockholders are personally liable for a share of its debts.

Curtiss Aeroplane.

C. L. S. and C. R.—The Curtiss company pays dividends of 7 per cent a year on preferred stock, nothing on common. It has on hand enormous contracts with the British government for planes and motors and has just sold 63,000 new shares of common stock at $35 a share to finance extensions of its plants and to provide more working capital. Each stockholder had the right to buy new stock to the amount of three-tenths of his holding.

Republic Motor Truck.

J. A.—The Republic Motor Truck company recently issued 16,725 shares of common stock in exchange for outstanding stock of the Torbenson Axle company. It has also sold $250,000 of preferred stock for cash since Jan. 1. This increases the amount outstanding to $1,000,000, and 76,225 shares, respectively, but does not materially modify the investment position. Present earnings cover the preferred dividend many times. Nothing has been paid on common yet.

Brief Answers.

W. R. S.—The Central Manufacturing District bank bonds appear to be a conservative investment. The margin of security is less than strict conservatism usually requires, but the long time leases to a prosperous bank and the strict requirements for depositing the rent to pay interest and retire bonds as they mature compensate for this to a great extent.

C. W.—The Mutual Film company has issued $1,526,800 of preferred stock and $1,682,500 of common. Shares, $100. Quarterly dividends of 1¾ per cent were paid on preferred to October, 1915. No dividends on common since June, 1915. Common stock is offered at 18. Preferred is quoted nominally at 20 bid, 23 asked.

E. H. A.—The Ben Hur Motor people closed their Chicago office some time ago. Letters addressed to the company at Cleveland recently have not been answered. Brokers are offering at $7.50 shares which the company sold last winter at $12.50. There is no bid price.

A. N., La Salle, Ill.—The Sinclair Oil and Refining company is paying dividends at the rate of $5 a share a year and earning a fair surplus above the dividend. Continued earnings at that rate depend on the continued prosperity of the oil business.

T. S., Springfield, O.—The next dividend on Pennsylvania railroad stock will be paid Aug. 31 to holders of record Aug. 1.

S. C.—The United Vacuum Sweeper company operates as a close corporation, making public no reports.

Canada's Foreign Trade Shows 51% Increase

Canadian foreign trade in April and May, the first two months of the fiscal year, amounted to $406,606,575, as compared with $269,560,915 in the corresponding period last year, or an increase of 51 per cent. Imports were greater by $75,000,000 and exports by $85,000,000.

Urges Shorter Term Loans.

If banks and brokers could induce commercial borrowers to make their notes for ninety days instead of six months a more liquid banking position during the war would result, in the opinion of James S. Alexander, president of the National Bank of Commerce in New York. Mr. Alexander points out that the shorter period would secure a "broader and more stable open market for the commercial paper itself," and the notes would "at once be available for rediscount with any federal reserve bank."

Coal Firm Pays $5,000,000 for 7,500 Acres of Land

St. Paul, Minn., July 23.—Worrell Clarkson, president of the Clarkson Coal and Dock company of this city announced today that his company had completed the purchase of 7,500 acres of coal land in Belmont county, Ohio, from Pickands-Mather company of Cleveland, O. The price paid for the property is said to have been $5,000,000. Mr. Clarkson said that he expected the output of the mines this year would approximate 1,500,000 tons.

Boat Jam Blocks Bridge.

The freighter Seneca became jammed against a scow in the east draw of the Twelfth street bridge yesterday. Traffic across the bridge was held up from 9 o'clock in the morning until 2 in the afternoon. It took several tugs to pull the boats apart.

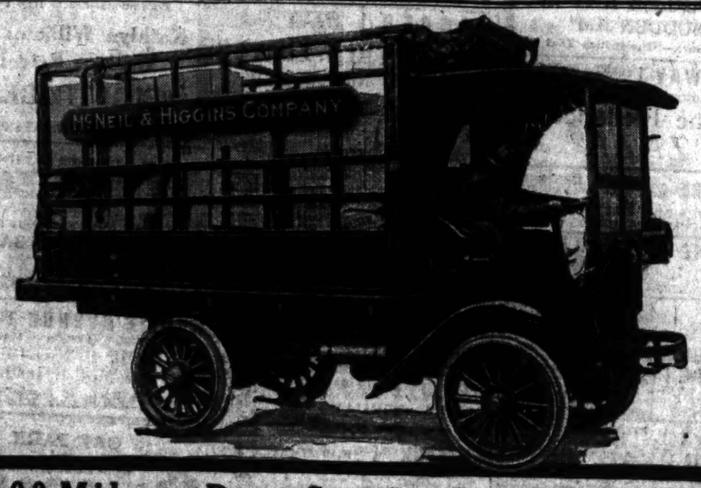

100 Miles a Day, Serving Retail Grocers

This Autocar delivers to retail grocers all over the city and suburbs for McNeil & Higgins Company of Chicago. It runs 100 miles a day and does work that would be absolutely out of the question without a reliable motor truck.

For information on the Autocar in *your* line of business, see The Autocar Sales & Service Co. of Illinois, 753-755 W. Jackson Blvd., Chicago.

THE AUTOCAR MOTOR TRUCK

The Autocar Company, Ardmore, Pa. Established 1897.

(No. 1. A National Problem of Conduct Series)

A National Problem of Conduct

"How shall I use my income—my salary—my wages—while my country is at war?"

This is a question in nearly every mind today. It is the intention to answer it in a series of advertisements of which this is the first.

The economic conditions of the nation will be analyzed as found and as seen unfolding during the progress of the war. A sincere effort will be made to base conclusions solely on facts apparent to the public.

In this, an initial statement, it can be said that a review of the business conditions in Europe on the outbreak of war, and since, leads to a conclusion that rings a message of optimism to this more fortunate country. Faith and confidence stand supported by substantial evidence.

That the future of the business of this country will unfold firm stability and continued prosperity seems assured.

Articles to follow this one will take up current events and show what the signs of the times betoken.

Look for "A National Problem of Conduct Advertisement" on Tuesdays and Fridays of each week in

The Chicago Tribune

(The World's Greatest Newspaper)

(Trade-Mark Registered)

4% Quarterly And More

¶ Current net revenues of over 100 wells now in operation on the West Virginia lands of the Pennsylvania-[illegible] Oil & Gasoline Refining Corporation are more than sufficient to maintain present dividends of 4% quarterly. And upon the development of its Kentucky and Ohio proven oil acreage it is the intention of the Directors to increase this rate, or declare extra dividends from time to time as earnings warrant.

Pennsylvania-Kentucky Oil

Stock is being traded in on the New York Curb, where its excellent intrinsic worth and growing equities should result in a broader and more active market, thus affording those who purchase at present opportunity to add substantial market profits to the dividends they will receive.

¶ Prevailing quotations are around 80½, or slightly above par, at which the stock was originally offered at private subscription. Orders should read "at the market," and will be executed by us either outright for cash or on our Monthly Investment Plan, upon initial deposit of 20% of the purchase price. Orders may be telegraphed at our expense.

Prospectus on request
Ask for 7-F

HOLLAND & COMPANY
43 BROADWAY, NEW YORK

TEN PAYMENT PLAN

Systematic Savings

Anyone in a position to save from $10 upwards each month can build the foundation for competence, by investing such savings in a way quite productive of returns.

The highest class of securities those that have paid substantial dividends consecutively over a period of years, are now offered at truly bargain prices.

The well seasoned railroad, industrial and oil companies now showing real earnings that warrant the expectation of material appreciation in market value.

Our weekly analysis of the securities markets describes comprehensively those investment opportunities most attractive and can be had together with our booklet outlining in detail

"The Ten Payment Plan"
Free upon request

E. M. FULLER & CO.
Investment Securities
50 BROAD ST. NEW YORK

Southern California Gas Company

First Mortgage 6% Gold Bonds

1—First Mortgage on practically all property.
2—Sinking Fund payments will aggregate 40% of all bonds by maturity.
3—Franchises perpetual or extending well beyond life of these bonds.
4—Earnings over 2½ times all interest requirements.
5—Replacement value of property largely in excess of the bonded debt.

Price 100 & interest yielding 6%

Complete descriptive circular CT-121 sent on request

The National City Company

National City Bank Bldg., N. Y.
Chicago Office
137 So. La Salle Street

FORMAN FARM MORTGAGES

6% War-Proof Investments

Send for list and booklets. $2 years without loss to a customer. $40,000 held by satisfied clients.

George M. Forman & Co.
(Founded 1885)
11 So. La Salle St. Central [illegible]

MORTGAGES OF FINEST GRADE
ESTABLISHED 1874
JOHN P. MARSH & CO.
TRIBUNE BUILDING
LARGEST MARGINS OF SECURITY

The book on CHICAGO MORTGAGES edited by John P. Marsh and his associates furnished on request.

UNITED WESTERN OIL

West States Petroleum

The above companies with other producing properties are consolidated.

Our market letter No. 69 gives information, mailed free on request.

Thomas E. Donovan & Co.
19 So. La Salle St.

MAURER & [illegible]

ADJUSTERS OF FIRE LOSSES FOR THE [illegible]

175 W. Jackson Blvd. Tel. W[illegible]

% Quarterly And More

...rrent net revenues from ... 100 wells now in operation ... the West Virginia property ... the Pennsylvania-Kentucky ... & Gasoline Refining Company ... are more than enough to ... ntain present dividends of ... quarterly. And upon development of its Kentucky and ... proven oil acreage, it is ... intention of the Company ... increase this rate, or declare ... dividends from time to ... as earnings warrant.

...nsylvania-Kentucky Oil ... is being traded in on the ... York Curb, where its present intrinsic worth and ... wing equities should result ... broader and increasingly ... ive market, thus affording ... who purchase at once an ... portunity to add substantial ... rket profits to the dividends ... will receive.

...revailing quotation is around ..., or slightly above price at ... ch the stock was recently ... ered at private subscription. ... ders should read "At the ... rket," and will be executed ... us either outright for cash, ... on our Monthly Investment ... n, upon initial deposit of ... of the purchase cost. ... ders may be telegraphed at ... expense.

Prospectus on request
Ask for 7-P

...OLLAND & COMPANY
...BROADWAY, NEW YORK

TEN PAYMENT PLAN — Systematic Savings

Anyone in a position to save ... $10 upwards each month ... build the foundation for a ... competence, by investing these ... vings in a way most product... of returns.

The highest class of securities, ... that have paid substantial ... idends consecutively over a ... riod of years, are now selling ... truly bargain prices.

The well seasoned railroad, ... strial and oil companies are ... showing real earnings that ... rrant the expectation of a material appreciation in market ... ue.

Our weekly analysis of the se... ities markets describes com... hensively those investment ... portunities most attractive and ... be had together with our ... oklet outlining in detail

"The Ten Payment Plan"
Free upon request

E. M. FULLER & CO.
Investment Securities
50 BROAD ST. NEW YORK

Southern California Gas Company

...t Mortgage 6% Gold Bonds
—First Mortgage on practically all property.
—Sinking Fund payments will aggregate 48% of all bonds by maturity.
—Franchises perpetual or extending well beyond life of these bonds.
—Earnings over 2½ times all interest requirements.
—Replacement value of property largely in excess of the bonded debt.
...ce 100 & interest yielding 6%
Complete descriptive circular CT-128 sent on request

The National City Company
...onal City Bank Bldg., N. Y.
Chicago Office
137 So. La Salle Street

FORMAN FARM MORTGAGES
6% War-Proof Investments
...for list and booklets. 32 years ... t loss to a customer. $14,000,- ... d by satisfied clients.
...ge M. Forman & Co.
(Founded 1885)
... La Salle St. Central 6020

MORTGAGES OF FINEST GRADE
ESTABLISHED 1874
JOHN P. MARSH & CO.
TRIBUNE BUILDING
BEST MARGINS OF SECURITY
...ook on CHICAGO MORTGAGES ... John P. Marsh and his associates ... on request.

UNITED WESTERN OIL
... West States Petroleum ... above companies with several producing properties are to be ... dated.
... market letter No. 60 gives full ... ation, mailed free on request.
...homas E. Donovan & Co. Chicago
... La Salle St.

MAURER & HALL
ADJUSTERS OF LOSSES FOR THE PEOPLE
... Jackson Blvd. Tel. Wabash 3902

PRICES DROP AS INTEREST WANES IN N. Y. MARKET

Shippings Show Strength, but Later Join Rest of Falling List.

BAROMETER OF THE MARKET

Average of Closing Prices of Twenty Leading New York Stocks

Monday, July 23	85.00
Saturday, July 21	85.54
Net loss for the day	.54
Year ago, day of week	88.52
Two years ago	77.92

The twenty stocks are Anaconda Copper, American Car and Foundry, American Smelting, American Telephone, Atchison, Baltimore and Ohio, Brooklyn Rapid Transit, Chesapeake and Ohio, Erie, Great Northern preferred, New York Central, Northern Pacific, Pennsylvania, Reading, Southern Pacific, Southern Railway, St. Paul, American Sugar, Union Pacific, and United States Steel.

Total sales of stocks, 510,000 shares. Total sales of bonds [par value], $2,904,000.

PRICES ON BACK TRACK.

New York, July 23.—The erratic and conflicting currents that have appeared in the stock market in recent weeks were again manifest in today's circumscribed market. Prices receded from last Saturday's slight advances for more or less specific reasons, although speculative issues yielded mainly from sheer lassitude, public interest being at lowest ebb.

The more favorable bank statement and the easier money market were more than counterbalanced by fresh concern regarding the Russian situation and the momentous question of war profits and taxes.

Shipping shares, which furnished far more than their usual quota to the day's moderate operations, were almost the only strong features of the first half of the session, rising 1½ to 3 points on signs of a settlement of the shipbuilding controversy. These gains were more than surrendered later as a result of Washington advices to the effect that the administration is to act with this country's allies in effecting a material reduction of prevailing marine freight rates.

Drop in General List.

Movements in other stocks, including the important industrials and war descriptions, were attended by almost steady attrition, gross declines ranging from 1 to 4 points in rails, metals, motors, and the more volatile specialties.

United States Steel reacted from its top price to a net loss of 1¼ points, the Bethlehem Steels new and old fell 2¼@3 respectively, and others of the same group an average of 2 points.

General Motors and Chandler were heaviest of the automobile issues, falling 2@3. Utah, Anaconda, and American Smelting led the 2@3 point declines in metals. Oils yielded 1@3½ and sugars 1@2.

The 4 point recession in Canadian Pacific lacked explanation, and other high grade rails made no response to Southern Pacific's statement of June earnings, which showed a net gain of $1,358,000.

Bonds were irregular, with free selling of Anglo-French 5s at a slight decline, the Liberty issue varying from 99.45 to 99.49. United States old bonds were unchanged on call.

Mercantile paper, 4½. Sterling—Sixty day bills, 4.72; commercial sixty day bills on banks, 4.71¾; commercial sixty day bills, 4.71⅛; demand, 4.75¼; cables, 4.76 7-16. Francs—Demand, 5.76; cables, 5.75. Guilders—Demand, 41¼; cables, 41½. Lires—Demand, 7.22; cables, 7.21. Rubles—Demand, 21.15; cables, 21.20. Bar silver, 78⅝. Mexican dollars, 61⅝. Government bonds steady. Railroad bonds irregular. Time loans firm; sixty days and ninety days, 4½@4¾; six months, 4¾@5. Call money easy; high, 3; low, 2; ruling rate, 3; last loan, 2¼; closing bid, 2; offered at 2¼.

RAILROADS SHOW GAIN IN NET FOR MONTH OF MAY

Washington, D. C., July 23.—After five months of decreased earnings, compared with a year ago, returns from all the railroads to the interstate commerce commission for May, made public today, show an increase in net revenue of approximately $3,425,000, and an increase of $1,100,000 in railway operating income over May, 1916.

Operating revenues totaled $345,773,-773, an increase of approximately $44,-400,000. Expenses increased approximately $11,500,000, reaching $238,682,879, leaving net revenue from railway operations of $107,090,260. Operating income was $92,670,546. After taxes and uncollectible revenues have been deducted an increase of approximately $2,700,000 in the railway tax bill is recorded.

Eastern railroads as a group show a decrease in net revenues compared with May, 1916. Their operating revenue increased $16,000,000. Expenses, however, increased approximately $20,500,000, leaving net revenues from operation approximately $4,800,000 less than in May, 1916. Net operating income for eastern roads was $37,153,794, as compared with $42,621,891 in May, 1916.

Southern railroads maintained about the same average of net earnings as last year, the total for May being $13,272,494, compared with $13,350,345 a year ago. Operating revenues and expenses increased in each case approximately $7,000,000.

The biggest gain was shown by western roads, whose revenues jumped $22,-000,000 to $120,160,370, while expenses showed an increase of approximately $14,000,000.

Western roads paid approximately $1,-000,000 more in taxes than last year, showing net operating income at $41,633,-000, as compared with $34,911,046 in May, 1916, an increase of approximately $6,722,000.

National Acme Net Decreases.

National Acme company reports for six months ending June 30 last, net sales of $6,494,738; increase, $953,700; net profits, $1,010,966; decrease, $329,681. The decrease in net profits is because of a provision made for excess profits tax.

War Office Needs Accountants.

Maj. L. W. Stotler, ordnance bureau of the war department, has asked for the enrollment of certified accountants to help out in the department, where there is a shortage ... Salaries range from $1,200 to ...

ON THE BROAD STREET CURB

NEW YORK, July 23.—[Special.]—The trading on the Broad street curb was influenced to a great extent by the advices from Washington in regard to the war expenditure. This made the aeroplane and munition stocks active and strong, while other industrials were heavy. Most interest was naturally concentrated in the leading aircrafts stocks, because of the passage of the appropriation. Wright-Martin was heavily traded in at 11⅞@12 and there was heavy trading in Curtiss Aeroplane at 43@44⅝.

Many of the Wyoming oil stocks were active and made good gains. Knickerbocker Wyoming common sold at 5⅞ to the new high record of 6, and Midwest Refining with an advance of 4 points to 179, also sold at a new high record. Merritt continued strong with sales at 37⅝@37⅞.

Mining stocks were irregular, with Big Ledge selling at 1⅛ and 1⅝ and Jerome Verde at 1⅛; Mason Valley was steady at 7.

Walter E. Trent of the Louisiana Consolidated Mining company has advised the New York office that Tybo mine is pumping continuously now twenty-five feet below the 300 foot level and that beginning Monday 100 tons of selected ore will be shipped daily. Carloads of selected zinc were shipped last week.

CURB TRANSACTIONS.

INDUSTRIALS.

	Sales.	High.	Low.	Close.
Ætna Explos	12,000	7⅝	7½	7⅝
Do ctfs	1,500	7⅝	7½	7⅝
Air Reduction	500	90	90	90
B A Tob "B"	200	18⅛	18⅛	18⅛
Carbon Steel	80	96	94	96
Car Light & Pwr	500	3⅝	3½	3⅝
Carwen Steel	1,700	11⅛	11⅛	11⅛
Charcoal Iron	100	8⅝	8⅝	8⅝
Cities Serv w i	1,000	29⅝	29⅝	29⅝
Curtiss Aero	1,500	44⅝	43	44
Emerson Phono	485	7⅛	7	7⅛
Everett Heaney	600	22	21⅝	21⅝
Interc't'l Rubber	700	11⅛	11	11⅛
Lake Torp Boat	500	7⅛	7	7
Do pfd	200	8	8	8
Maxim Munit'ns	30,000	2⅛	1⅝	2
N Am P & Paper	100	4⅝	4⅝	4⅝
Smith & Terry pf	265	10⅛	10⅛	10⅛
St Joe Lead	1,000	21	20	20
Submarine Boat	600	31	30¼	31
Triangle Film	1,000	1⅛	1⅛	1⅛
United Aero	700	4	3¾	3¾
U S Steamship	400	4½	4⅜	4⅜
United Motors	2,000	25	24	24⅞
U S Aeroplane	500	7	7	7
U S Lt & Heat	500	2¼	2	2¼
Wright Martin	50,000	12⅞	11⅞	12⅜
Zinc Concentrates	100	2⅝	2⅝	2⅝

OILS.

	Sales.	High.	Low.	Close.
Allen	1,200	.62	.62	.62
Barnett	1,000	1⅛	1⅛	1⅛
Bilton	800	½	½	½
Boston Wyo	16,000	.21	.18	.20
Con Mex	400	.51	.51	.51
Cosden O&G ctfs	1,500	12⅝	12⅛	12⅝
Cosden Ref ctfs	1,500	12⅝	12⅛	12⅝
Crosby Pet	1,800	.55	.52	.53
Elk Basin	3,000	11⅛	11⅛	11⅛
Esmeralda	1,700	1⅛	1	1⅛
Federal Oil	1,500	4⅛	4⅛	4⅛
Int Petrol	900	13⅝	13⅛	13⅝
Keystone Cons	1,400	6⅛	6⅛	6⅛
Knick'rb'k'r Wyo	3,700	6⅛	5⅞	6⅛
Do pfd	1,000	10⅝	10⅛	10⅛
Merritt	4,500	38	36⅞	37⅝
Met Petrol	1,000	1⅛	1 11-16	1⅛
Midwest Oil	5,000	.80	.78	.78
Do pfd	1,500	99	99	99
Midwest Ref	3,500	179	174	175
Nat Oil & Ref pf	1,100	4⅛	4⅛	4⅛
Northw'st'n Oil	50,000	.66	.56	.61
Okla Oil	25,000	.08	.07½	.08
Okla Prod	2,400	9⅛	8⅞	9
Do rights	9,000	[illegible]	[illegible]	[illegible]
Osage	1,200	8⅞	8⅝	8⅞
Ss Ky	2,800	5⅛	5⅛	5⅛
Sapulpa Ref	1,000	12	11⅞	11⅞
Sequoyah Oil	9,100	1⅛	1	1⅛
United West Oil	5,000	[illegible]	[illegible]	[illegible]
Victoria Oil new	1,600	10	9⅞	9⅞
West States Pet	1,500	⅝	⅝	⅝

MINING.

	Sales.	High.	Low.	Close.
A B C Metals	1,100	⅝	⅝	⅝
Alaska Standard	6,700	.36	.34	.35
Atlanta	3,500	.10⅛	.10	.10
Big Jim	200	⅝	⅝	⅝
Big Ledge	1,600	1⅛	1⅛	1⅛
Bisbee	1,800	[illegible]	[illegible]	[illegible]
Booth	1,800	.08	.07	.08
Boston & Mont	3,100	.64	.62	.63
Butte Detroit	600	[illegible]	[illegible]	[illegible]
Caledonia	5,500	.75	.73	.74
Calumet & Jer	2,300	1⅛	1⅛	1⅛
Canada Cop	500	2⅛	2⅛	2⅛
Coco River	5,500	1⅛	1⅛	1⅛
Con Ariz	2,000	2⅛	2⅛	2⅛
Cons Copper	6,500	7⅛	6⅞	7⅛
Con Homestead	400	[illegible]	[illegible]	[illegible]
Cresson Gold	1,500	5⅛	5⅛	5⅛
Emma Con	15,000	[illegible]	[illegible]	[illegible]
Goldfield Cons	2,700	.52	.50	.51
Green Monster	2,500	[illegible]	[illegible]	[illegible]
Hecla	375	8⅛	8⅛	8⅛
Hudson Bay Zinc	400	1⅛	1	1⅛
Iron Blossom	900	[illegible]	[illegible]	[illegible]
J Verde	5,000	1⅛	1⅛	1⅛
Jumbo Ext	1,500	.30	.26	.26
Jumbo of N Mex	4,000	2⅛	2⅛	2⅛
La Cons	1,000	1	1	1
Magma Cop	200	48	47½	47½
Mason Valley	1,200	7	6⅞	6⅞
Milford	2,000	1⅛	1⅛	1⅛
Mohican	700	[illegible]	[illegible]	[illegible]
Mother Lode	6,000	.27	.26½	.27
Nancy Hanks	100	1	1	1
N Y Zinc	3,400	[illegible]	[illegible]	[illegible]
Nipissing	200	7⅞	7⅞	7⅞
Ohio Cop new	2,000	1⅛	1⅛	1⅛
Red Warrior	300	[illegible]	[illegible]	[illegible]
Rochester	2,500	.50	.49	.49
San Toy	500	.13⅛	.13⅛	.13⅛
Santa Rita	400	[illegible]	[illegible]	[illegible]
Silver K of Ariz	1,000	[illegible]	[illegible]	[illegible]
Silver Pick	2,000	.11	.11	.11
Success Mng	1,000	.30	.30	.30
Sup Copper	400	[illegible]	1⅝	1⅝
Superstition	20,000	16	12	14
Tono Ext	250	2⅛	2⅛	2⅛
United Eastern	20	4	4	4
Unity Gold	200	3⅜	3⅜	3⅜
Utah Nat	500	2⅛	2⅛	2⅛
Utica	3,500	.22	.21	.22
West End Con	1,200	.69	.67	.68
Wilbert	1,500	.25	.23	.25
Yerrington	5,500	.28	.26	.27

BONDS.

	High.	Low.	Close.
$ 17,000 Beth S 5s notes	98½	98⅝	98⅝
300,000 Gen El 6s notes	100⅛	100⅛	100⅛
4,000 N Y City 4½s	101⅛	101⅛	101⅛
3,000 Rus Gvt 6½s	87	87	87
45,000 do new 5½s	76½	74	74

CLOSING BID AND ASKED PRICES.

	Bid.	Asked.		Bid.	Asked.
Air Red.	87	90	Int Pet	13⅛	13⅝
Aetna	7⅛	7⅞	R Hercules	3⅛	4
Amn Marc	2⅝	2⅞	Mid Refg	174	177
B A T new	17	18	Moth Lde	26	28
Butte C&Z	9	9¼	Nipissing	7⅝	8
Big Ledge	1½	1⅝	Okla	9	9⅛
Chevrolet	94	96	Rice Oil	[illegible]	[illegible]
Cosdn Rfg	12⅛	12⅝	Stan Mtrs	11	12
C O G	12⅛	12⅝	St Sil Ld	[illegible]	[illegible]
Do pfd	4⅛	5	Stewart M	[illegible]	[illegible]
Curtiss	44	55	Sub Boat	30⅞	31⅛
Emm Cop	[illegible]	[illegible]	Success	28	32
Caledonia	71	7⅝	Tonph Ext	2⅛	2⅛
Goldf Con	50	52	Tri Film	1⅛	1⅛
Hull Copp	30	38	Utd Mtrs	24	24⅛
Kathodn	1⅛	2	Utd Pft S	[illegible]	[illegible]
J V	1⅛	1⅛	U S L&H	1⅞	2⅛
Jerome Vc	1	1⅛	Do pfd	2⅝	3⅛
Kerr Lake	4⅛	4⅜	Verde Ex	36	37
Magma	46	49	Wrld Film	[illegible]	[illegible]
Majestic	[illegible]	[illegible]	Yukon Gld	1⅞	2
Midwest O	78	80	Atl Steel	140	....
Do pfd	98	99	Leh Val	80	90
Mitchell	41	50	Sinc Gulf	25	27
Louis'a Co	[illegible]	1	Red War'r	[illegible]	[illegible]

STANDARD OIL SUBSIDIARIES.

	Sales.	High.	Low.	Close.
Angle Amn	400	18⅛	18⅛	18⅛
Buckeye Pipe	25	100	100	100
Galena Sig	20	148	148	143
Ills Pipe	22	226	224	224
Pra Oil & Gas	45	530	526	527
S O Cal	30	265	260	262
S O Ind	2	775	775	775
S O N J	35	615	610	610
S O N Y	50	302	295	297

CLOSING BID AND ASKED PRICES.

	Bid.	Asked.		Bid.	Asked.
An Am Oil	18⅛	18⅝	Prairie O	520	535
Atl Ref	950	1,000	Prairie P	280	285
Borne-Scr	400	425	Solar Ref	330	360
Buck Pipe	100	103	Sou Pipe	195	205
Chese Mfg	390	405	So Penn O	300	310
Colon Oil	50	70	SW Pen P	110	115
Cont Oil	530	560	S O Cal	262	267
Cresc Pipe	37	40	S O Ind	760	775
Cum Pipe	150	170	S O Kan	475	500
Eure Pipe	205	215	S O Ky	350	370
Gal S Oil	145	150	S O Neb	490	510
Do pfd	135	145	S O N J	605	615
Ill Pipe	220	225	S O N Y	295	298
Ind Pipe	93	98	S O Ohio	440	465
Nat Tran	14	15	Swan & F	100	110
N Y Tran	175	190	Union T L	106	108
Nor Pipe	98	103	Vac Oil	360	380
Ohio Oil	378	383	Wash Oil	25	32
Pierce Oil	12⅝	13⅛			

Louisiana Oil Production Less.

The petroleum marketed from all productive fields in Louisiana in 1916 amounted to 15,248,138 barrels. This quantity is less by 2,843,401 barrels, or 16 per cent than the record output in 1915, but is slightly greater than the output in 1914.

NEW YORK STOCK TRANSACTIONS

Bid.	Asked.	Description.	Sales.	High.	Low.	Close.	Net chge.
5¼	5⅝	Alaska Gold	100	5	5	5	....
28⅝	29	Allis-Chalmers Mfg.	1,000	29¼	28½	28⅝	— ¼
83¼	83⅝	Do pfd	100	83¼	83¼	83¼	+ ⅛
91½	92½	American Beet Sug.	500	92⅝	91⅝	91⅝	— 1⅛
48⅛	49	American Can	800	49⅝	48⅝	48⅝	— ....
75⅛	75½	Am Car & Foundry	600	76⅝	75⅛	75⅛	— 1¼
57½	58	Am Int A Chem	2,300	59	57½	57½	— 1⅛
12½	13	Am Hide & Leather	400	12⅝	12½	12½	+ ⅛
56	56¾	Do pfd	200	56¾	56	56¾	....
24¼	24⅝	Amer Linseed Oil	400	24¾	24⅝	24⅝	— ¼
70¾	71	American Locomot.	200	70¾	70⅜	70⅜	— 1⅛
16	16¼	American Malt	1,000	16¼	15⅞	16	— ¼
69¼	69½	Do pfd	2,400	70⅛	68	69½	+ ¼
101½	101⅝	American Smelting	3,900	103	101	101½	— 2¼
125	130	American Snuff	100	129¼	129¼	129¼	....
121⅛	121¼	American Sugar	3,000	122	120½	121¼	— 1⅛
48½	48⅝	Am Sumat Tobacco	350	49¼	48½	48⅝	— ¼
120¾	121	Amer Tel & Tel	100	121	121	121	....
202	207	American Tobacco	300	206	203	203	— 4
53½	53⅝	American Woolen	400	54	53⅝	53⅝	— ¾
24½	26	American Zinc	500	25	24¾	25	....
60	62	Do pfd	100	62	62	62	....
76⅛	76¼	Anaconda	4,400	77¼	75¾	76¼	— 1¼
	60½	Associated Oil	100	60½	60½	60½	....
100	100¼	Atchison	2,000	100¾	100	100¼	— ⅜
96	97½	Do pfd	100	97	97	97	....
106¼	107	Atl Gulf & W I	5,500	109⅝	106¼	106⅛	— 1¾
61	62	Do pfd	200	62	61½	62	+ ½
69½	70	Baldwin Locomot.	6,300	70⅝	68¾	69⅜	— 1¼
70¼	70½	Baltimore & Ohio	300	70⅝	70½	70½	....
69	71	Do pfd	200	70⅞	68½	70⅞	....
1¼	1½	Batopilas	200	1½	1½	1½	....
128	130	Bethlehem Steel	200	129½	129	129½	— 2½
126⅜	126½	Do B	30,700	128¼	126¼	126⅜	— 2¼
10¼	11¼	Brunswick	100	10¼	10¼	10¼	— ⅜
37	38	Butte & Superior	200	37½	37	37	....
12½	14	Butterick	100	12½	12½	12½	....
18⅜	18⅝	Cal Petroleum	500	18⅝	18⅜	18⅜	+ ⅛
75⅝	78½	Cal & Ariz	100	76½	76½	76½	....
159⅝	160¼	Canadian Pacific	3,200	161	159⅝	159⅝	— 3⅛
85	86⅜	Central Leather	4,200	87	85½	86	— ⅞
34¼	35	Cerro de Pasco	200	34¾	34	34¼	— ⅛
80	81	Chandler Motor	8,300	80⅝	77⅜	80⅝	— ½
11	11½	Chicago Great West.	200	11	11	11	....
68⅞	69⅛	C M & St Paul	3,900	69⅛	67⅞	69	+ ⅛
109½	110	Do pfd	300	109⅝	109⅝	109⅝	— ⅛
34⅛	34⅜	C R I & P ctfs	900	34⅜	34⅛	34⅛	— ⅜
59½	59⅝	Do 6% pfd w i	300	59⅝	59⅝	59⅝	— ....
19½	20	Do 7% w i	400	20	19⅞	20	— ....
53⅝	54	Chino	1,400	54⅝	53⅜	53⅝	+ ¼
64	66	Cluett-Peabody	100	65	65	65	....
25	26	Colo & South	100	25	25	25	....
47⅞	48¼	Colorado Fuel	300	50	48⅛	48¼	— 1¼
98	102	Continental Can	300	101	100	100	....
34¼	34¼	Corn Products	4,700	34⅛	34	34	— ⅜
81	81½	Crucible Steel	16,800	82¼	80¼	81	— 2
40⅛	41	Cuban Cane Sugar	2,000	41¼	40	40	— 1¼
99½	100¼	Deere pfd	200	100	99⅝	100	....
16	19	D & R G pfd	700	18¼	18	18	— ½
113½	114	Delaware & Hudson	200	114	114	114	....
25	25¼	Distillers Securities	1,700	25⅝	25	25¼	— ⅛
10½	11	Dome Mining	100	10⅝	10⅝	10⅝	....
24⅜	25	Erie	900	25¼	24⅝	24⅝	....
16	20	Federal M & S	100	19	19	19	....
44	46	Do pfd	100	45	45	45	— ⅛
34	35½	Gaston Williams	100	34⅝	34⅝	34⅝	— ⅞
154½	155⅝	General Electric	300	155⅝	155	155	— 1
114⅛	115	General Mot new	4,400	115	113	114⅞	— ⅝
84½	88	Do pfd	100	88	88	88	....
48⅞	51	Goodrich	200	51¼	51¼	41¼	+ ¼
104	106¼	Do pfd	100	104¼	104¼	104¼	....
33⅜	33⅝	Great Northern Ore	2,200	33⅝	33⅜	33⅝	+ ⅛
104½	105	Great Northern pfd	100	104⅝	104⅝	104⅝	....
41	41½	Greene Cananea	400	41	41	41	....
38½	39	Haskell & Barker	200	39	38⅜	38⅜	....
101	102	Illinois Central	500	103	102	102	— 1
54½	55	Insp Copper	3,500	55⅝	54½	55	....
59⅛	59⅜	Int Agricul Corp pfd	3,000	60⅛	58⅛	59⅜	+ ⅜
111	114	Int Har of N J	100	111½	111½	111½	....
71½	73	Int Har Corp	100	72⅛	72⅛	72⅛	....
29⅛	29¼	Int Mer Mar	27,400	31⅛	29⅛	29⅛	— 1⅛
88⅜	88½	Do pfd	78,100	91⅝	87⅝	88⅜	— ⅞
9⅛	9⅜	Int Met Consol	600	9⅜	9⅛	9⅛	....
34	35	Int Paper	500	35⅛	35	35	— 1
38⅛	38⅜	Int Nickel ctf	1,600	39⅜	38⅜	38⅜	— ⅞
21⅞	22¼	Kas City Southern	200	22	22	22	....
42⅜	42¾	Kennecott Copper	2,600	43	42¼	42⅜	— ⅜
91⅛	92⅜	Lack Steel	1,700	93⅝	90⅛	90⅝	— 2⅞
20⅞	21	Lee Rub & Tire	100	21	21	21	— ⅛
62¾	63	Lehigh Valley	800	63½	63	63	— ⅜
115	120	Liggett & M pfd	100	118	118	118	....
15	17½	Loose-Wiles	100	17	17	17	....
34⅛	34½	Maxwell Motor	1,900	35	33⅞	34½	— ⅜
25	26	Do 2d pfd	200	26	25⅝	25⅝	....
95¼	95½	Mex Petrol	3,600	96¾	95	95	— 1¾
39⅞	40¼	Miami Copper	400	40	40	40	....
58¼	58⅝	Midvale	1,100	59	58⅝	58⅝	+ ⅛
31⅛	32	Missouri Pacific	1,800	33	31⅝	31⅝	— ¾
55	57½	Do pfd	100	56	56	56	....
34	35	Nat Acme	100	34⅛	34⅛	34⅛	....
36¼	36⅜	Nat Conduit	400	36⅜	36⅛	36⅜	....
43	43½	Nat Enamel	6,600	43⅞	41⅞	43	+ 1⅛
55	56	Nat Lead	300	55⅛	55	55	....
28	29	N Tex & Mex	300	28	28	28	— 1
21⅞	22⅛	Nevada Copper	1,200	22	21⅞	22	+ ⅛
89⅛	89½	N Y Central	300	89½	89⅛	89⅛	— ⅜
35⅝	36⅛	N Y N H & H	1,200	36⅛	36	36⅛	....
24	26	Norfolk Sou	100	24½	24½	24½	....
121⅝	122½	Norfolk & West	100	122⅝	122⅝	122⅝	+ ⅛
100⅛	100½	Northern Pacific	1,900	101	100⅛	100½	— ⅝
53⅝	54½	Ohio Cities Gas	4,300	55⅛	53⅝	54	— 1⅛
57⅝	58	Do rights	3,300	60	57⅝	58	— 2
5⅜	5¾	Ontario Silver	500	5⅜	5⅜	5⅜	— ⅛
26⅛	27½	Pacific Mail	100	26⅛	26⅛	26⅛	— 1¼
53⅜	53½	Penna Ry	100	53⅝	53⅜	53⅜	— ⅛
54	55	Pitts Coal ctfs	1,200	55⅞	53⅞	54	— 1⅞
72	73	Pressed Stl Car	400	73⅝	73	73	— 2
33	33⅝	Pitts & W Va pfd	600	33¼	32⅝	32⅛	— ⅜
61	62½	Do pfd	100	62	62	62	....
143½	146	Pullman	100	145	145	145	....
98	99	Railway St Spg pfd	100	98⅝	98⅝	98⅝	....
26⅛	27	Ray Consolidated	3,300	27	26⅛	26⅛	+ ¼
94⅛	94½	Reading	12,400	95⅝	93⅞	94⅛	— 1⅞
90⅝	90⅞	Rep Iron & Steel	18,200	92¼	90⅛	90⅞	— 1⅛
63	63⅞	Royal Dutch	1,300	64	63⅝	64	....
90	92	Savage Arms	100	90	90	90	+ 5
167	168¼	Sears-Roebuck	100	168¼	168¼	168¼	....
52	53	Sloss-Sheffield	400	53	53	53	+ ¼
92¼	92⅜	Southern Pacific	2,800	93	92⅜	92⅜	— ⅝
27	27¼	Southern Railway	2,100	27¼	27	27	— ¼
17¼	17⅜	St L & S F	300	18	17¼	18⅛	....
43	43½	Sinclair Oil	700	43⅜	42⅞	42⅞	— ....
102	103	Supr Steel 1st pfd	200	102½	102	102½	....
54⅛	54½	Studebaker	6,400	55⅝	53⅝	54⅛	— ....
43	45½	Stutz Motors	100	44¼	44¼	44¼	....
17½	18	Tenn Copper ctfs	2,100	18⅛	17⅝	17⅝	....
189¼	190	Texas Oil	200	189	189	189	— 3½
20⅛	21	Do rights	2,100	21	21	21	— ⅛
16⅜	17½	Texas & Pacific	200	16⅝	16½	16½	— 1⅛
19¼	19⅜	Third Avenue	200	20⅝	19⅝	19⅝	— 1
62⅝	63	Tobacco Products	4,700	64⅛	62⅝	63	— 1
42	45	Transue Wms	100	42⅛	42⅛	42⅛	— ⅛
104¼	107	Underwood Type	100	105¼	105¼	105¼	+ 1¼
135¼	135⅜	Union Pacific	300	136⅜	135⅛	135⅛	— ⅝
79½	80	Do pfd	200	79⅝	79⅝	79⅝	....
27	27⅜	Un Paperboard	100	28	28	28	....
117⅝	117⅝	United Cigar Stores	5,500	118	116⅜	117⅝	— ⅛
66	69	Un Wood Dye	100	68	68	68	....
135	137	United Fruit	300	137	136	136	+ 1
158	158⅛	U S Alcohol	5,200	158⅝	156¼	158⅛	+ 1
100	105	Do pfd	100	103	103	103	....
20	22	U S Cast Iron Pipe	200	21	21	21	....
60⅛	61¼	U S Rubber	700	61⅝	61	61	— ½
56	57	U S Smelting	100	57	57	57	— 1
47⅛	50½	Do pfd	400	50	49¼	49⅛	....
121⅞	122	U S Steel	124,600	123⅜	121	121⅞	— ⅝
117⅝	118	Do pfd	600	118⅛	118	118	— ¼
103	103⅛	Utah Copper	1,500	103⅛	101⅝	103	— 1
40⅛	42¼	Virginia Chemical	100	40⅛	40⅛	40⅛	....
11⅞	12¼	Wabash	100	12	12	12	+ ⅛
49⅛	49⅛	Do pfd A	200	49⅛	49⅛	49⅛	— ⅛
26⅛	26⅝	Do pfd B	200	26⅜	26¼	26⅜	....
20⅛	20⅞	Western Maryland	600	20⅞	20	20⅞	+ ⅝
16⅛	17⅝	Western Pacific	200	17⅝	17⅛	17⅝	....
48⅛	49	Westinghouse Elec	3,000	49⅛	48⅛	48⅛	— 1
15⅛	16	Wheeling & Lake E	100	16	16	16	....
46	47	White Motors	600	47	46⅝	47	....
30⅛	31	Willys-Overland	9,400	31⅛	29⅝	30⅝	— 1⅛
96	96¼	Do pfd	100	96	96	96	....
125	127	Woolworth	100	126	126	126	....

GOVERNMENT BONDS.

	Bid.	Asked.
United States 2s, registered	98	......
United States 2s, coupon	98	......
United States 3s, registered	99¼	......
United States 3s, coupon	99¼	......
United States 4s, registered	105½	106
United States 4s, coupon	105½	......
United States Panama 2s of 1938	98	......

NEW YORK BOND TRANSACTIONS

No. thous.		High.	Low.	Close.
517	U S Liberty 3½s w i	99.49	99.45	99.49
25	A Fgn Sec 5s	97	96⅛	96⅛
63	Anglo F 5s	94	93⅝	93⅝
27	City of Paris 6s	94⅝	94⅝	94⅝
10	Dom Can 5s 1921	98⅝	98⅝	98⅝
7	French 5½s of 1919	99⅛	98⅛	98⅛
3	Jap 2d 4½s Ger stpd	80	79⅛	79⅛
140	U K G B 5s	98⅛	98⅛	98⅛
260	do 5½s of 1918	99⅝	99⅛	99⅛
54	do of 1919	97⅝	97⅝	97⅝
29	do new	100	99⅞	99⅞
28	do of 1921	96⅛	96	96
5	N Y C 4½s '57 Nov	102⅛	102⅛	102⅛
4	do 4s of 1959	94⅛	94⅛	94⅛
1	do 3½s of 1954 Nov	85	85	85
5	Am Agr Ch deb 5s	100	99⅞	99⅞
26	Am Smelt 5s	92⅛	92⅛	92⅛
34	Am Tel & T col 5s	99	98⅞	98⅞
3	do 4s	89	88⅝	89
7	Armour 4½s	91⅛	91	91
1	Atch adj 4s stpd	81⅛	81⅛	81⅛
3	A C Line L & N 4s	78⅛	78⅛	78⅛
13	B & O fdr 5s	97⅛	97	97⅛
7	do cv 4½s	88⅝	88⅛	88⅛
2	do W Va 4s	80	80	80
1	Beth Steel fdg 5s	98⅛	98⅛	98⅛
5	B R T 5% notes	98⅛	98⅛	98⅛
7	Cal Gas 5s	97⅛	96⅝	96⅝
5	Cent Lea 5s	98⅛	98⅛	98⅛
1	Cent R R N J 5s	110¼	110¼	110¼
2	Cerro de Pasco 6s	109⅛	109⅛	109⅛
1	C & O cv 5s	88	88	88
6	do cv 4½s	79	78⅞	79
1	Chgo & Alton 3½s	47	47	47
63	C B & Q joint 4s	96⅛	96⅛	96⅛
2	Chgo Gas Light 5s	98	98	98
2	C M & St P gen 4½s	93⅝	93⅝	93⅝
5	do tax exempt	94	94	94
10	do cv 4½s	88⅛	88⅛	88⅛
7	do gen 4s	83⅝	83⅝	83⅝
1	do C & P W 5s	101	101	101
3	C & N W 3½s	75	75	75
5	Chgo Ry 5s	93	93	93
8	C R I & P fdg 4s	71⅞	71⅞	71⅞
5	Cleveland Sh L 4½s	97⅝	97⅝	97⅝
1	Colo Ind 5s	78⅛	78⅛	78⅛
2	Colo Sou fdg 4½s	79⅛	79	79
7	D & R G fdg 5s	58	57	57
1	Det Edison 5s	100	100	100
1	Erie cv B's	55⅝	55⅝	55⅝
17	Hudson & Man adj 5s	12⅛	12⅛	12⅛
3	Ill Steel 4½s	87⅛	87⅛	87⅛
10	Ind Steel 5s	101⅛	101⅛	101⅛
13	Int Rap Tr fdg 5s	93⅛	93⅛	93⅛
54	Int Mer Mar 6s	94⅛	94	94⅛
15	Int Paper cv 5s	99⅛	99⅛	99⅛
1	K C Sou 5s	82⅛	82⅛	82⅛
5	K C Term 4s	82⅛	82⅛	82⅛
5	Lac Gas 5s	100⅛	100⅛	100⅛
1	L S & M S 4s of '28	92	92	92
5	do of 1931	91	91	91
2	Liggett & M 5s	100	100	100
6	L & N unif 4s	90⅛	90⅛	90⅛
1	Midvale 5s	93⅛	93⅛	93⅛
1	Minn & St L 4s	48⅛	48⅛	48⅛
5	M St P & S S M 4s	84⅛	84⅛	84⅛
1	Mo Pacific 6s	100⅛	100⅛	100⅛
10	do 5s of 1923 w i	95	94⅛	94⅛
7	Armour 4½s	91⅛	91	91
2	Mo Pac of 1965 w i	91⅛	91⅛	91⅛
232	do 4s w i	60	59⅝	60
1	Montana Power 5s	96	96	96
10	Natl Tube 5s	101	100⅞	100⅞
2	N Y Central 6s	104⅝	104⅝	104⅝
4	do fdg 4½s	94	94	94
1	do fdg 4s 1934	85⅛	85⅛	85⅛
39	N Y Rwys adj 5s	23⅛	22⅛	23⅛
1	N Y Tel 4½s	94⅛	94⅛	94⅛
1	Norf & West con 4s	88	88	88
3	Nor Pac 4s	88⅛	88⅛	88⅛
4	do 3s	62⅛	62⅛	62⅛
5	Pac Tel 5s	97⅛	97⅛	97⅛
6	Pa gen 4½s recta	94⅛	94⅛	94⅛
2	Pere Marq 5s	88⅛	88⅛	88⅛
1	do 4s	70⅛	70⅛	70⅛
5	Reading gen 4s	91	90⅞	91
4	Rep I & S 5s	100⅛	100	100⅛
15	St L & S F 4s	64⅛	61⅞	62⅛
21	do 5s	80	80	80
12	do adj 6s	66	65⅛	66
14	do inc 6s	48⅛	48⅛	48⅛
5	St L S W 5s	64	64	64
1	St P M & M 4½s	97⅛	97⅛	97⅛
4	S Y & N E 4s	86	86	86
1	S A Line adj 5s	60	60	60
10	South Bell Tel 5s	99⅛	99⅛	99⅛
10	Sou Pac cv 5s	99	98⅝	99
17	do cv 4s	82	81⅞	81⅞
3	do fdg 4s	86⅛	86⅛	86⅛
10	do S F term 4s	81⅛	81⅛	81⅛
4	Sou Rwy 5s	97⅛	97⅛	97⅛
7	do 4s	66⅛	66	66⅛
5	Tenn Copper 6s	93	93	93
1	Texas Co cv 6s	102⅛	102⅛	102⅛
5	Un Pac cv 4s	88⅛	88⅛	88⅛
50	U S Rubber 6s	102⅛	102	102⅛
67	do 5s ctfs	86⅛	85⅝	85⅝
2	U S Smelting 6s	103	103	103
16	U S Steel 5s	104⅛	104	104
5	Va Chem 6s	99⅛	99⅛	99⅛
5	do 5s	98	98	98
3	Virginian Rwy 5s	93⅛	93⅛	93⅛
8	Wabash 1st 5s	100⅛	100⅛	100⅛
9	West Union 4½s	92⅛	92⅛	92⅛
4	West Shore 4s	83	83	83
7	do regd	81⅛	81⅛	81⅛
3	Wilson 6s	100⅛	100⅛	100⅛

Total sales, $2,904,000.

BOSTON STOCK TRANSACTIONS

BOSTON, Mass., July 23.—After a dull opening, followed by a slight show of strength in some sections of the list, prices eased on the local board today in sympathy with the general depression in the New York list. Marine shares were heavy and mining stocks remained almost lifeless throughout the afternoon. Call money ruled at 5@6 per cent; time loans, short dates, 5@5½ per cent; time loans, six months, 5@5½ per cent; time loans, one year, 5@5½ per cent.

MINING.

	Sales.	High.	Low.	Close.
Ahmeek	5	99	99	99
Allouez	13	61½	61½	61½
Am Zinc	140	25	24½	24½
Ariz Comml	50	12½	12½	12½
Butte & Bal	100	.70	.70	.70
Cal & Arizona	165	77	76½	76½
Centennial	45	17	17	17
Copper Range	50	59	58½	58½
Davis Daly	770	5⅝	5	5
Daly West	35	1⅝	1⅝	1⅝
East Butte	320	11⅝	11⅝	11⅝
Island Creek	100	68½	68½	68½
Isle Royale	35	31	30	30
Kerr Lake	30	4⅛	4⅛	4⅛
Keweenaw	50	2⅝	2⅝	2⅝
Mass Cons	250	13	12⅞	13
New Arcadian	60	3⅛	3⅛	3⅛
North Butte	40	17⅝	17⅛	17⅝
Old Dominion	10	55⅝	55⅛	55⅛
Osceola	10	84	83½	83½
Quincy	50	85	84	85
Santa Fe	25	1	1	1
Shannon	375	8	7⅝	7⅝
South Utah	50	.20	.20	.20
Sup & Boston	80	4⅛	4	4
Trinity	1,040	7⅝	7⅛	7⅛
U S Smelt pfd	119	50	49⅛	49⅛
Utah Cons	120	15⅛	15	15
Utah Metals	5	4⅛	4⅛	4⅛
Wolverine	72	46	45	45
RAILS.				
Boston & Alb	48	155	155	155
Boston Elev	30	60	60	60
Maine Central	20	95½	95	95
Mass Elec pfd	25	23	23	23
N Y N H & H	4	36	36	36
West End pfd	5	61	61	61
MISCELLANEOUS.				
Am Pheu Svc pfd	20	10	10	10
Am Wool pfd	50	98	98	98
A G & W I	810	109⅝	106½	107
East Boot Land	100	8⅛	8⅛	8⅛
Edison	15	175	175	175
General Elect	25	125⅝	125⅝	125⅝
Mass Gas	95	93	93	93
N E Tel	20	113	113	113
New River pfd	15	80	80	80
Pac Mills	50	140	140	140
Punta A Sugar	10	34	34	34
Reece Button	30	14	14	14
Swift	114	153½	153	153½
United Fruit	10	136	136	136
United Shoe	489	50	49½	50

BONDS.

Sales.		High.	Low.	Close.
$2,000	A G W I 5s	78⅝	78½	78½
1,000	Chg Jct S Y 5s	97⅝	97½	97½
1,000	Liberty 3½s w i	99⅝	99⅝	99⅝
1,000	Vermont Cent 4s	70	70	70

Boston Curb Quotations.

	Bid.	Asked.		Bid.	Asked.
Am Oil	29	30	Iron Blos	85	90
B St Gas	8	9	Iron Cap	15½	16
Begole	50	70	Do pfd	15½	16
Bingham	12⅝	12⅞	Jer Verde	1⅛	1⅝
Bohemia	1⅛	1⅝	Larose	40	50
Bost Ely	40	60	Majestic	40	45
Bos & Mon	62	64	Mex Met	28	30
Bos Ariz	1⅝	2	Moj Tungs	62	67
But & Det	25	50	New Balt	1⅛	1⅝
Butte & L	13	16	New Doug	1⅛	1⅝
Cal & Cor	1	2	Nat L & Z	55	60
Calaveras	3	4⅛	Nw U Bing	....	50
Champion	7	8	N Cornelia	17½	18
Chief Cons	2⅛	2⅝	Nixon	26	28
Con Ariz	2	2⅛	Oneco	....	50
Crown Res	27	32	Ohio Cop	1⅛	1⅝
Cortez	20	25	Onondaga	40	50
Earle	15	18	Pioneer	1⅛	1⅝
Eag & B B	2⅝	2½	Ray Herc	3⅛	4⅛
Fortuna	5	6	Rilla	2	4
Gold Lake	2	5	SWMis f p	2⅛	3
Houghton	75	90	Truro	1⅛	1⅝
Homa Oil	1⅜	1⅝	U Ver Ext	36⅛	37⅝
Humboldt	80	90	Yukon	1⅝	2

PHILADELPHIA STOCKS

	Sales.	High.	Low.	Close.
Am Gas	16	106⅝	106⅝	106⅝
Am Milling	220	9	9	9
Am Rys pfd	9	90	90	90
Am Stores	11	36⅝	36¼	36¼
Gen Asphalt pfd	46	61	60	61
Ins Co N A	10	26	26	26
Lake Superior	330	17⅝	17⅛	17⅛
Pa Salt	20	94½	94½	94½
Phila Elect	428	29⅛	29⅛	29⅛
*Phil R T ctfs	1,510	31¼	30⅜	30⅜
Union Traction	643	44⅛	44	44⅛
United Gas Imp	282	79	79	79
W Cramp & Sons	200	84	83⅝	83⅝

*Ex div.

PITTSBURGH STOCKS

	Sales.	High.	Low.	Close.
Carby River	275	48	48	48
Dina	500	35	35	35
Harbison-W pfd	15	105½	105½	105½
Ind Brewing	100	2⅝	2⅝	2⅝
Do pfd	100	16	16	16
Labelle I & S	385	115	113⅝	113⅝
Mfrs Light & H	100	64	64	64
Nat Fireproof pfd	10	13	13	13
Ohio Fuel Supply	254	46⅝	46⅝	46⅝
Oklahoma Gas	15	99	99	99
Pittsburgh Coal	100	53⅝	53⅝	53⅝
Pitts Oil & Gas	310	5⅝	5⅝	5⅝
Pitts Jerome	800	60	58	58
Mount Shasta	3,500	40	40	40
Pittsburgh Cons	5,000	11	11	11
U S Glass	130	39	39	39
Westinghouse A B	16	114	114	114
Westingh Elec	103	49⅛	48⅝	48⅝

DRY GOODS.

NEW YORK, July 23.—Dress ginghams were priced for spring today on a basis of about 66 per cent higher than a year ago, but only from 7 to 9 per cent above last sales of fall goods. Trade in dress goods is as full as agents expected for spring. Raw silk today was firm; burlaps were firm.

HIDES AND LEATHER.

NEW YORK, July 23.—HIDES—Steady; Bogota, 43½c; Central America, 42½c. LEATHER—Firm; hemlock firsts, 57c; seconds, 55c.

CLOSING BID AND ASKED PRICES

(New York.)

(Stocks not traded in yesterday.)

	Bid.	Asked.		Bid.	Asked.
Acme Tea 1st pfd	90	92	Do pfd	26½	30
Adams Ex	100	115	Lig & M	230	240
Adv Rum	14	15½	L-L 1st pf	80	92
Do pfd	27	35	Do 2d pf	51	64
Ajax Rub	67	68	Louis & N	123¾	124¾
Alask Jun	4	4½	Long Isl	39	43
A Ag Chm	92½	93½	Mackay Co	80½	81½
Do pfd	99½	100½	Do pfd	64	64½
A Beet Sug pfd	93	97	Manh Elev	113	117
A B Shoe	100	103	Man Shirt	70½	77
Do pfd	185	194	Do pfd	100	....
A Can pf	105½	107	Max Motor 1st pfd	63	66
A Car & F pfd	115	116½	May D Str	51½	54
A Cot Oil	37	37½	Do pfd	102	108
Do pfd	88	95	MexPet pf	91	95
Am Exp	92	100	M & St L	15½	16½
A Ice Sec	11½	11¾	M, St P & S S M	102	103½
A Lin O pf	61	62	Do pfd	114	117
A Loc pfd	102⅝	103½	M, K & T	6¼	6¾
A Smlt pf	113	114	Do pfd	10	12
Do pfd A	99	99¾	Mont Pwr	89	92½
Do pfd B	92⅝	93	Do pfd	110	112¾
A Snuff p	100	101	Nash & C	127	135
A Steel Fd	67⅛	68½	Nat Bisc	108	110¼
A Sug pfd	118	120	Do pfd	115	120
A T & Cab	58⅛	62	Nat C & S	72¾	78¾
A Tob pfd	101	106	Do pfd	105	110
A Wool pf	97¾	99	Nat En pf	97	100
A W Pap p	37¾	38	Nat Ld pf	109	110½
Assets Real	2	3	Nat Rys M 1st pfd	....	25
At C Line	110	112	Do 2d pf	4½	6
Bald Loc p	99	101½	N Y Air B	130	138
Barrett Co	106	110	N Y Dock	15	18
Beth Stl p	115	120	NY,C&StL	26½	29
Brkln R Tr	59¼	60	Do 1st pf	67	80
Brk U Gas	100	115	Do 2d pf	45½	50
Brown Sho	69	73½	NY,O & W	23	23¼
Do pfd	95	100	N & W pf	82½	84¾
Burns Bros	99	101½	No Amer	60	62
Do pfd	108½	....	O B Mfg	89½	91
Cal Pet pf	48½	50½	Pabst B pf	88	95
C Leath pf	112½	114	Pac T & T	25	26
C of N J	335	325	Do pfd	91	98½
Ches & O	59¾	60½	Pac Coast	40	60
C & A	12	17½	P Lorillard	200	225
Do pfd	21	26½	Do pfd	115	116½
C G W pfd	33½	33⅝	Peoria & E	7¼	9
CStPM&O	90	110	Peoples G	76½	77
Do pfd	110	130	Phila Co	37	38
C & N W	109	110	Pitts Stl p	99½	100
Do pfd	140	150	P, C, C & St L	72½	75
CCC&StL	38¾	41	Pr Steel C pfd	101	103
Do pfd	67⅝	76	Pub S N J	115	118
Cluett-P p	103½	116	Qu'silver	1½	2
Colo & Sou 1st pfd	53	55	Do pfd	1½	2½
Do 2d pf	45	47	Ry Stl Spg	51	52
Col G & E	40½	41½	Rdg 1st pf	40½	42
Comp Tab	38⅛	40	Do 2d pf	41½	42¾
Cons Gas	108⅛	109⅛	Rep I & S pfd	102¼	103¼
C Gas Balt	100	110	Saxon Mot	16⅝	17
Con Can p	....	111	Sen Air L	12¾	13
Corn P pf	97⅞	98	Do pfd	28	29
Crex Carpt	30	45	Sears-R pf	124	126⅞
Cruc Steel pfd	101⅞	103	Shat & A	23½	24¾
C A Sugar	185	192	Sloss-S pf	93	95
Do pfd	100	105	So P R Sg	158	180
C C Sugar pfd	89	91	Do pfd	100	....
D & Rio G	7	9½	Sou Ry pf	55	57
D L & W	210	214	StL&SF pf	26	30
Det Edi	121	124	St L S W	30½	32
Det Uni	100	110	Do pfd	47	49
D S S & A	3	5⅝	Stand Mill	86	92
Do pfd	7	9⅝	Do pfd	84	90
Elec S B	58½	62	S'baker pf	91½	96
Erie 1st pf	37	37½	Tob Pr pf	103	104
Do 2d pf	28	29	T, St L&W	2	10
G W Helme	....	200	Do pfd	8	18
Do pfd	100	120	Twin City	84¾	86
Gen Chem	220	240	Und T pfd	1⅞	....
Do pfd	111	115	Un B & P	11	12⅝
Granby	81	85	Do new	80	85
Gulf S Stl	118	120	Un Cig Str pfd	114	120¼
Do 1st p	110	114	Un Ry Inv	8	9
Do 2d p	110	180	Do pfd	18	21½
Homestk	100	105	U S Cast I Pipe pfd	52½	58
I Harv N J pfd	117½	119	U S Exp	18	22
I Harv Cor pfd	101	103½	U S Realty	13	15
Int Mt Con pfd	55⅝	57	U S Rub'r 1st pfd	106	109
I Nick pf	104½	....	Utah Secur	18¾	19
Iowa Cent	4	5½	Va Ch pf	110	114
Jewel Tea	43½	46	Va C & C	67	69
Do pfd	100	105	Va Ry & P	....	48
J I Case p	79	84	Vulcan Det	5	15
J Kayser	105	115	Do pfd	10	35
Do pfd	110	118	Wells F	90	94
K C Ft S & M pfd	....	68	W Md pfd	35	38
K C Sou pf	51¼	56	W Union	93½	95
Kelly Spgd	46⅝	49⅝	W'hse Elec 1st pfd	65	70
Do pfd	88	95	W&L E pf	33½	34¼
K & D M	2½	5	Wis Cent	48	49½
Kings C El	108	110	W'ton P	33½	35
Laclede G	96	98	Do pfd A	90	97½
L E & W	16	18	Do pfd B	57	61½

RAILROAD EARNINGS

WESTERN MARYLAND.

Second week July, increase, $53,171; from Jan. 1, increase, $863,169.

SOUTHERN PACIFIC.

June gross, $18,079,322; increase, $2,511,-654. Net after tax, $6,012,586; increase, $1,341,642. Six months' gross, $91,070,038; increase, $18,473,122. Net after tax, $33,-874,541; increase, $8,481,407.

WHEELING AND LAKE ERIE.

For the six months to June 30, gross was $4,701,829, a decrease of $79,045; net after taxes, $1,198,006, a decrease of $421,227. June gross was $1,060,880, an increase of $128,646; net after taxes, $251,658, a decrease of $4,864.

ROSIN AND TURPENTINE.

SAVANNAH, Ga., July 23.—TURPENTINE—Firm; 37½c; sales, 543 casks; receipts, 306; shipments, 113; stock, 26,800. ROSIN—Firm; sales, 394 bbls; receipts, 1,008; shipments, 2; stock, 78,710. Quote: B, D, E, and F, $5.10; G, H, and I, $5.25; K, $5.50; M, $6.00; N, $6.75; WG, $6.90; WW, $7.00.

MARKET COMMENT

THE United States Steel corporation is thought to be getting into a good technical position. It should be able to respond well to the quarterly earnings and dividend meeting scheduled for one week from tomorrow. The prospective developments are of a character expected to stimulate the retirement of the large outstanding short interests.

Inquiries are being received from odd lot buyers as to the advisability of purchasing Southern Pacific. The answer in almost every case is that there is no safer or cheaper railroad speculative investment than Southern Pacific. The yield is 6 per cent on par and earning power appears to be steadily improving.

A prominent New York house calls attention to the fact that while it may temporarily depress the market to have commodity prices fixed by the government, it will in the end be beneficial for the reason that there will be no readjustment of a disturbing character at the end of the war.

Either people who want copper must go without it or the price will be permitted to rise to a level which will encourage a largely increased volume of production.

The floating supply of Lackawanna and Republic stocks was greatly reduced in the last decline in the general steel list, according to the well informed New York interests.

More than 60% of Liberty Loan Paid Into Treasury

Washington, D. C., July 23.—More than 60 per cent of the $2,000,000,000 Liberty loan already has been paid into the treasury. Today's treasury statement, the first issued in twenty-four days, shows payments June 30 on the Liberty loan account of $1,335,024,454.

Only 20 per cent of the loan, or $400,-000,000 was due June 30, the two payments of 2 and 18 per cent, respectively, being due June 15 and June 28. The amount thus voluntarily paid into the treasury by subscribers ahead of time totaled but $15,000,000 under a round billion dollars.

Out of the proceeds and other revenues the government has redeemed treasury certificates of indebtedness, issued in anticipation of the loan, amounting to $626,000,000 June 30.

In Foreign Stock Markets.

LONDON, July 23.—Money was plentiful and discount rates were quiet today. The Russian situation caused an unsettled feeling in the stock market generally and was mostly reflected in further depreciation of the ruble and a decline in Russian securities. The forthcoming vote of credit was responsible for a slight easing in consols and gilt-edged securities. Rubber shares were firm with the commodity, and oil and shipping shares were steadily supported. The other sections were dull. Bar silver, 39¾d per ounce; money, 4 per cent. Discount rates, short bills, 4¾ per cent; three month bills, 4¾ per cent.

PARIS, July 23.—Trading was quiet on the Bourse today; rentes, 61 francs, 25 centimes; exchange on London, 27 francs, 18 centimes. Five per cent loan, 88 francs, 60 centimes.

METALS.

NEW YORK, July 23.—COPPER—Steady. Electrolytic, spot and nearby, $26.50@27.00, nominal; August and later, $25.50@26.00. IRON—Firm. No. 1 northern, $53.00@54.00; No. 2, $52.50@53.50; No. 1 southern, $50.00@51.00; No. 2, $49.50@50.50. ANTIMONY—Chinese and Japanese quoted at $14.75@15.0. Cookson's offered at 22c. ALUMINUM—54c. TUNGSTEN—$24.00; NICKEL—52½c. QUICKSILVER—$110.00. The metal exchange quotes lead firm; spot, 10c bid. Spelter firmer; spot East St. Louis delivery, 8⅝@8⅞c. Tin steady; spot, $62.00 bid. At London: LEAD—Spot, £30 10s; futures, £29 10s. SPELTER—Spot, £54; futures, £50. COPPER—Spot, £125; futures, £124 10s; electrolytic, £137. TIN—Spot, £239; futures, £236 10s.

ST. LOUIS, Mo., July 23.—LEAD—Quiet and nominal at $10.92½@11.00. SPELTER—Dull, $8.50@8.75.

Clerk Held for Postal Theft.

Murdock Bruce, 8421 South Sangamon street, employed as a clerk in a drug store at 7759 South Halsted street, waived examination when arraigned yesterday before United States Commissioner Mark A. Foote on charges of embezzling $300 worth of money orders and $40 in government funds from the postal substation in the store. He was held to the federal grand jury.

NEW INCORPORATIONS.

The following applications for certificates of incorporation were filed yesterday with Secretary of State Emmerson at Springfield:

Arrow Transportation company, Chicago; capital, $100,000; incorporators, Arthur G. Lytton, S. Minot Jones, J. Raymond Barse.

Harry Reichardt Piano company, Chicago; capital, $20,000; incorporators, Harry Reichardt, Max Reichardt, Cuthbert D. Potts.

Markus Campbell company, Chicago; capital, $10,000; incorporators, John G. Campbell, John D. Peterson, Herman A. Fischer Jr.

Pollock-Richard-Hirsch Motor company, Chicago; capital, $5,100; incorporators, Keo M. Pollock, M. S. Richard, Frank F. Hirsch.

Safety Egg Case company, Waukegan; capital, $15,000; incorporators, Harold E. Martin, John E. Reardon, H. C. Upton.

Safety Service and Supplies company, Chicago; capital, $10,000; incorporators, R. E. Smith, J. C. Smith, J. H. Smith, E. P. Smith.

Groveway Garage, Chicago; capital, $1,500; incorporators, Henry M. Marks, Joseph E. Neuberg, M. B. Wolfsohn.

The Great Lakes Aeronautical society, Great Lakes; incorporators, Albert B. Dewey Jr., William M. Blair, and Frederic H. Starr.

Chicago Christian High School association, Chicago; incorporators, James Deboor, Anne Stuart, and Henry Kuiper.

CHANGES.

Parber, Wittenberg & Jacobson, Inc., Chicago; name changed to Parber & Wittenberg, Inc.

The L. & L. Bowling Alleys, Rockford; capital increased from $4,000 to $20,000; number of directors increased; name changed to the Grand Billiard and Bowling company.

Patterson Lock Nut Manufacturing company, Chicago; capital increased from $100,-000 to $500,000.

Service

For the satisfactory handling of your business, we invite your consideration of the service facilities of this organization.

We have offices in NEW YORK CLEVELAND-DETROIT WASHINGTON

Private wire connections between western offices and New York.

We are prepared to quote quick and reliable markets on all the various securities traded in throughout the country.

The services of our statistical department are always ready to meet your needs, and we shall be glad to receive your inquiries.

Let us demonstrate the value of our services to you.

"Investment Suggestions" sent on request.

MERRILL, LYNCH & CO.
A. J. BELL, Resident Manager
105 So. La Salle St., CHICAGO
New York, Cleveland, Detroit, Washington

Members { New York Stock Exchange, Cleveland Stock Exchange, Detroit Stock Exchange

CROWN OIL
A Producer and Dividend Payer

Dividends are now being paid at the rate of 2% monthly or 24% per annum.

The next payment of 2% will be made August 15th to stockholders of record July 25th.

Dividend checks are mailed on the fifteenth of each month.

Earnings are running greatly in excess of present dividend requirements, and an increase in the present rate of distribution may be reasonably expected later on.

Buy Crown Oil. Buy it for substantial dividends. Buy it because earnings warrant the expectation of higher market prices.

Buy stock now at $1.50 per share at which price the annual dividend return is equivalent to 16% on the Investment

The price of the shares will be positively advanced to $1.75 per share commencing July 25th

Orders telegraphed or postmarked up to midnight July 25th will be filled at $1.50 per share.

It is advisable that orders be wired, at our expense, letting remittance follow through the mail.

Prospectus sent on receipt of subscription or on request.
Make all checks, drafts, money orders payable to

E. M. FULLER & CO.
Specialists in Oil Securities
50 Broad Street New York

DIVERSIFIED INVESTING
The Key to Success

As specialists recognized throughout the country in all matters pertaining to stocks and bonds, we impart information through the following handbooks, any of which will be sent free upon request for 53-TR.

1. Investor's Pocket Manual
2. Standard Oil Blue Book
3. Independent Oil Book
4. Sugar Stocks Handbook
5. Copper Stocks Handbook
6. Motor Stocks Handbook
7. Silver Stocks Handbook
8. Tobacco Stocks Handbook
9. Twenty Payment Plan Booklet.

Our service is regularly continued fortnightly by mailing our 20-page publication "Investment Opportunities"

Also, by detailed replies to all correspondence, inquiries or information asked for through our Statistical Department.

SLATTERY & Co (Inc)
Investment Securities
(Established 1908)
40 Exchange Place New York

Regulation of Industry in War Times

A brief discussion of this important subject is contained in our pamphlet No. 2230, which we will be glad to send to investors.

Bonbright & Company
Incorporated
The Rookery, Chicago
London New York Paris
William P. Bonbright & Co. Bonbright & Co.

IT WILL PAY YOU
before purchasing oil securities to investigate the facilities of oil producing companies for disposing of their production.
Barnett Oil & Gas Co.
operates its own pipe line, tank cars, refinery and distributing stations and pays REGULAR DIVIDENDS
52 page illustrated book on request.
CLARKE
27 WILLIAM ST. N.Y.
TEL. BROAD 3453
Philadelphia Newark Indianapolis

Profitable

investing depends largely upon one's knowledge and understanding of current financial and industrial conditions and their effect upon the

Investment

market. Our Weekly Investment Summary contains timely comments and reviews which will keep you posted on financial matters as well as attractive

Opportunities

for profit making in securities of proven worth which combine safety with large dividends. Let us add your name to our mailing list.

Write, call or phone

A. B. Benesch & Co.
108 S. La Salle St., Chicago
Phones: Franklin 1284-1285-1286
New York Boston Philadelphia

THE BU-CO OIL & REFINING CO.
Incorporated under the Laws of Oklahoma.
CAPITAL $300,000
All Common—Fully Paid and Non-assessable
Par Value—$10—Per Share
OFFERS TO THE PUBLIC
$50,000
of Its Stock at Par

This stock is paying and will continue to pay a minimum dividend of 10% for an indefinite period from the present oil production of the Bu-Co Oil & Refining Co. and also participates in one of the greatest speculations ever undertaken in the oil business.

One producing well brought in from our self-sustaining test-wells now drilling in virgin territory will make this stock extremely valuable.

Write or call for information
755-757 Conway Building
Telephone Main 920 Chicago, Ill.

The Market in Implement Stocks
Is Beginning to Show Some Activity
Telephone for Quotations
JOHN BURNHAM & CO.
41 S. La Salle St. Tel. Randolph 3486

TO INVEST
Money and Business-Building Ability

I will invest $10,000 and my time and ability in a conservative manufacturing business now established on a well-paying basis. My ability as a business-builder has been acknowledged by some of the biggest corporations and I count that as of greater importance than my money to any firm that has a place for it. Write promptly to D N 56, TRIBUNE.

HIGHLY efficient, thoroughly posted man, up to date in every detail, stocks and securities, open for engagement August 1. ADDRESS D N 211, THE TRIBUNE.

NATIONAL HEADQUARTERS FOR INVESTORS' AND STOCKHOLDERS' LISTS
Manual sent upon request.
Stockholders' Service Corp.
44 Broad Street, New York

DIVIDEND NO. 7

A monthly dividend at the rate of 1% per month on the outstanding Preferred Stock of the Company has been declared, payable August 1st, 1917, to stockholders of record July 1st, 1917.

ROYALTIES CORPORATION
1311 Marquette Building, 140 S. Dearborn St.
FRED L. WILK, Jr., Treasurer

Carwen Steel Tool Co.

Philadelphia, Pa., July 17, 1917.

At a special meeting of the Board of Directors of this Company, held this day, a dividend of 2% and an extra dividend of one-half of one per cent (½) was declared, payable August 16, 1917, to stockholders as of record August 1, 1917.

WM. B. WENSTROM, Sec'y and Treas.

The Investor's Pocket Manual
272 Page Booklet, Revised Monthly
will be furnished FREE by any investment banker or broker to any investor on application, or for 30c current copy will be sent. Financial Press, 116 Broad St., New York.

BUYING OF CORN BY INDUSTRIES CAUSES UPTURN

Cash Market 4@9 Cents Higher; Country Sales Small; Oats Decline.

BAROMETER OF WHEAT PRICES FOR CHICAGO

July closed:
Monday, July 23 .... $2.59
Saturday, July 21 .... 2.55
Net gain for the day .... .04
Monday, July 24, 1916 .... 1.20⅝

September closed:
Monday, July 23 .... 2.31½
Saturday, July 21 .... 2.27⅞
Net gain for the day .... .03⅝
Monday, July 24, 1916 .... 1.22⅛

Clearances— Bushels.
Monday, July 23 123,000
Monday, July 24, 1916 1,722,000

Comparative range, calendar years:

	July High.	July Low.		Sept. High.	Sept. Low.
1916	$1.62	$ .99½	1916	$1.57⅞	$1.02½
1915	1.43⅝	1.00	1915	1.31⅛	.91⅛
1914	1.22	.76⅞	1914	1.21	.76⅛
1913	.93⅝	.84	1913	.93⅝	.84⅝

The strength in cash corn was the main bull feature in corn again yesterday. Weather conditions were more favorable, with quite a little precipitation in the southwest, where needed; and warm growing weather in the central states, where there has been ample moisture. Cash corn, however, was 4@9c higher, with white corn $2.28, and there was a brisk demand from local industries, while offerings from the country were moderate. Farmers appear disposed to hold old stocks of corn until the new crop is assured.

Prices for futures finished ⅝@⅞c higher, a late reaction causing a setback from the best prices of the day. The visible supply decreased 78,000 bu for the week. Receipts were 116 cars and primary receipts were 799,000 bu, against 967,000 bu a year ago. Clearances were 100,000 bu.

Cash Oats Have Late Break.

The forecast was for generally fair weather. Commission house selling was quite general on the advance.

Oats were strong early, advancing about 2c for the futures. Cash prices were higher early, but a late break in the market caused heavy realizing in the futures, with a sharp decline, wiping out the early gains, with prices at the finish ⅛@⅜c lower. The visible supply increased 768,000 bu for the week, most of the increases, however, being at seaboard points. Commission houses were good buyers early, with local bulls aggressive on the buying side, forcing shorts to cover. Later there was heavy general realizing and with the break of 2@4c in cash prices late in the day the support became feeble. Receipts were 149 cars. Primary receipts of oats were 685,000 bu, against 1,118,000 bu a year ago. There were some complaints of oats lodging as a result of recent heavy storms. Clearances for the day were 372,000 bu.

Wheat Scores Further Gains.

Wheat prices were 3⅝@4c higher, with bullish news from the northwest and the Pacific coast states a factor. Indications are said to be for less than a half crop in western North Dakota, where there has been a light rainfall. Receipts were small here, but showed a big increase at Kansas City, which had 400,000 bu over Sunday. The export and domestic cash trade is small. Receipts were 19 cars and primary receipts were 808,000 bu, against 2,583,000 bu a year ago. Clearances were small as reported at 12,000 bu.

Hog Products Are Higher.

Provisions were firm. There was fair general commission house buying, with ribs in good demand from shipping houses. The southern meat trade was reported better and hog arrivals were comparatively light at 27,000, the percentage of good quality hogs being light. Receipts were estimated for today at 14,000. Western arrivals were 77,000 against 74,900 a year ago. Prices at the yards were 20c higher at the close. The cash trade is fair, except for lard, which is a little slow, due, in a measure, to the embargo regulations which are preventing export business to some extent. For fresh meats there is said to be a good demand.

Rye Quiet and Steady.

Rye was steady, with cash No. 2 quotable $2.22 nominally and No. 4 selling at $1.97. Receipts were 2 cars.

Barley ruled unchanged early but feed showed sharp reduction at the close in sympathy with the break in cash oats. Malting was quoted $1.38@1.58, and feed and mixing $1.25@1.35, with latter selling $1.38@1.40. Screenings were quoted 70c@$1.20 and sold 60c@$1.15. Receipts, 18 cars.

Timothy seed was easier. September closed $9.10 bid, $9.85 asked; October, $8.75 bid, $8.95 asked; year, $9.00 asked; March, $9.10 bid and $9.40 asked. Cash lots sold $4.00@6.75. Clover seed was easy. Cash quotable $12.00@17.50 and spot prime, $19.30 nominal.

Flax closed 2c higher, with cash quotable $3.10@3.15. Duluth was 4@4½c, Minneapolis 2c, and Winnipeg 4c higher, respectively.

AMERICAN GRAIN MARKETS.

KANSAS CITY, Mo., July 23.—WHEAT—Cash steady; No. 2 hard, $2.80@2.87; No. 3, $2.75@2.85; No. 2 red, $2.50@2.53; No. 3, $2.45@2.51. Receipts, 296 cars. CORN—Steady; No. 2 mixed, $2.12@2.13; No. 3, $2.11@2.12; No. 2 white, $2.22; No. 3, $2.20@2.21; No. 2 yellow, $2.14@2.16; No. 3 nominal. OATS—Unchanged to ½c higher; No. 2 white, 84½@84½c; No. 2 mixed, 77@79c. RYE—$2.10. KAFFIR AND MILO MAIZE—$4.10@4.20. HAY—Firm; choice timothy, $16.50@17.50; choice prairie, $20.00@20.50; choice alfalfa, $22.50@23.00. Futures: WHEAT—July, $2.62; September, $2.36. CORN—July, $2.10; September, $1.62; December, $1.17; May, $1.15⅝.

NEW YORK, July 23.—FLOUR—Firm; spring patents, $13.40@13.65; winter patents, $12.25@12.50; winter straights, $11.65@11.90; Kansas straights, $13.15@13.65. WHEAT—Spot strong; No. 2 hard nominal. CORN—Barely steady; No. 2 yellow, $2.23 asked, delivered, spot. OATS—Spot strong; standard, 93½@94c. FEEDSTUFFS—Firm; western bran, 100 lb sacks, $38.00; standard middlings, do, $46.50; city bran, 100 lb sacks, $39.00.

DULUTH, Minn., July 23.—LINSEED—On track, $3.1—; arrive, $3.15; arrive in October, $3.16½. Futures: July, $3.17; September, $3.20 asked; October, $3.16½ bid. WHEAT—On track, No. 1 hard, $2.84; No. 1 northern, $2.83; No. 2 northern, $2.78; Montana No. 2 [illegible], $2.78. Futures: July, $2.83, all nominal; durum on track, No. 1, $2.55; No. 2, $2.50. Futures: July, $2.35, all nominal. OATS—On track, 78⅛@81⅛c. RYE—On track, $1.90@1.95. BARLEY—On track, 80c@$1.25.

MINNEAPOLIS, Minn., July 23.—WHEAT—Cash: No. 1 hard, $2.95; No. 1 northern, $2.85@2.95; No. 2 northern, $2.80@2.90; No. 3 wheat, $2.65@2.80. Receipts, 166 cars. Futures: July opened $2.79; high, $2.80; low, $2.78; closed $2.78. September opened $2.25; high, $2.30; low, $2.25; closed $2.28. FLOUR—Unchanged. Shipments, 30,514 brls. BARLEY—$1.15@1.55. RYE—$1.93@1.95. BRAN—$31.00@33.00. CORN—No. 3 yellow, $2.08@2.09. OATS—No. 3 white, 79⅞@80½c. FLAX—$3.10@3.15.

MILWAUKEE, Wis., July 23.—WHEAT—Cash: No. 1 northern, $2.75@2.85; No. 2 northern, $2.65@2.75; No. 3 hard winter, $2.50@2.55. CORN—No. 3 yellow, $2.25; No. 3 white, 88½@89½c; No. 4 white, 86@88½c. RYE—No. 1, $2.09@2.10. BARLEY—Malting, $1.40@1.60; feed and rejected, $1.25@1.50; Wisconsin, $1.45@1.60. Futures: WHEAT—September, $2.31⅛. CORN—September, $1.63⅛; December, $1.16⅛. OATS—July, 77⅛c; September, 58⅛c.

ST. LOUIS, Mo., July 23.—WHEAT—Cash steady. Track No. 2 red, $2.45@2.52; No. 2 hard, $2.92. CORN—Higher. Track No. 2, $2.15@2.22; No. 2 white, $2.27. OATS—Steady. Track No. 2, 82@83½c; No. 2 white nominal. RYE—Steady. No. 2 nominal. Futures: WHEAT—Higher. July, $2.50; September, $2.30. CORN—Steady. September, $1.67; December, $1.17. OATS—Lower. July, 79c; September, 60c.

TOLEDO, O., July 23.—WHEAT—Cash, $2.60. Futures: July, $2.55; September, $2.31. CLOVERSEED—Prime cash, $11.60. Futures: October, $12.30; December, $12.20; March, $12.25. ALSIKE—Prime cash, $11.90. Futures: September, $12.10; October, $12.00. TIMOTHY—Prime cash, $3.70. Futures: September, $4.10; October, $3.92.

OMAHA, Neb., July 23.—WHEAT—No. 2 hard, $2.91@2.93; No. 3 hard, $2.89@2.91. CORN—No. 2 white, $2.19½@2.20; No. 3 white, $2.19@2.20; No. 2 yellow, $2.15@2.16; No. 3 yellow, $2.15@2.15½; No. 2, $2.15@2.15½; No. 3, $2.14½@2.15. OATS—No. 2 white, 82@83½c.

PEORIA, Ill., July 23.—CORN—4½ to 6½c higher. No. 1 yellow and No. 2 yellow, $2.23; No. 3 yellow, $2.22½; No. 5 yellow, $2.21½; No. 1 mixed, $2.22@2.23; No. 4 mixed, $2.22; sample, $2.14@2.20½. OATS—5 to 8c higher. No. 2 white, 88c; No. 3 white, 87½@88c.

London Bank Opens Madrid Branch.

For the first time in history a London clearing house bank has established a branch outside of Great Britain, the London County and Westminster bank having opened a branch office in Madrid, Spain.

GOSSIP OF THE PIT

Crop reports received by the ninth federal reserve district at Minneapolis show less than normal crop prospects in northwestern Minnesota, considerably less than normal in western North Dakota and most of eastern Montana, and less than an average crop in western South Dakota. In western Montana the crop outlook also is unsatisfactory. In central and southern Minnesota, east South Dakota, and Wisconsin crops are in much better shape.

Generally the western half of the district will produce little more than half a crop, while the eastern half will be about up to an average. Farm returns due to high prices will make up for the deficits in the crop. North Dakota has a prospect of 7 bushels of wheat per acre, against 12 bushels in an ordinary year. The urgent need at the present time is for soaking rains. Flax especially will suffer badly if rains do not come soon. Farmers are being advised to hold young stock until there is no further chance of crop improvement from rains. There is a shortage of wild hay in most of the western section, which is being offset in a measure by a good outlook for alfalfa. In the eastern half of the district the corn outlook is favorable.

Cash corn prices were 4@9c higher, with no change in the general situation, the offerings being light, while industries were the principal buyers. Shipping sales were small, all the offerings being taken by local buyers. The top price was $2.28 here. Country sales to arrive were moderate and so far the high prices have not resulted in any liberal sales to arrive. In some sections there is said to be still a shortage of cars, with elevators holding fair supplies of both corn and oats. The export trade is quiet owing to the embargo regulations, but owing to the light offerings the probability of small sales would still exist. Foreign needs are heavy, but without a larger movement of corn the domestic requirements will take care of the offerings.

Visible supply of wheat in the United States this week decreased 363,000 bu and corn decreased 78,000 bu, while oats increased 769,000 bu; rye increased 42,000 bu and barley increased 113,000 bu. Comparative totals follow:

	This week.	Last week.	Last yr.
Wheat	9,621,000	9,984,000	44,232,000
Corn	3,218,000	3,296,000	4,613,000
Oats	8,975,000	8,206,000	9,023,000
Rye	454,000	412,000	474,000
Barley	1,561,000	1,448,000	1,563,000

Cash oats were in strong demand early, but later premiums melted away on somewhat larger offerings, while buyers withdrew from the market. The situation in oats is different than in corn except for the July delivery, as new oats are beginning to move in some sections. There are not expected to be any deliveries of consequence on July contracts. Longs in July were credited with selling again yesterday and the advances met with free selling both in cash and futures.

World's shipments of wheat last week totaled 9,937,000 bu, decreasing 2,340,000 bu, and comparing with 13,769,000 bu a year ago. Corn exports were 1,533,000 bu, a decrease of 75,000 bu, and compared with 4,943,000 bu a year ago. Oats shipments totaled 4,061,000 bu, decreasing 118,000 bu, and compared with 4,709,000 bu a year ago.

Canadian visible supply of wheat this week decreased 377,000 bu, while oats decreased 256,000 bu and barley decreased 251,000 bu. Comparative totals follow:

	This week.	Last week.	Last yr.
Wheat	11,674,000	12,051,000	19,531,000
Oats	12,727,000	12,983,000	11,901,000
Barley	729,000	980,000	821,000

Ribs were firmer yesterday than lard, with shippers credited with buying the ribs. There is but little pressure on the market and prevailing prices for cash corn at such high levels are creating a slightly more bullish sentiment. The southern inquiry for meats is showing some improvement.

Pacific coast advices to Broomhall said there were no shipments last week of wheat. Mills are holding reserves, which are limited. Crops have deteriorated, due to hot weather, and rains are urgently needed. The final yield is expected to be much under that of last year.

Liverpool advices said world's shipments of wheat to the United Kingdom amounted to 3,544,000 bu, a falling off from expectations, but ample for requirements. American shipments were larger than expected. Oats are being shipped mainly to continental ports from America.

Rainfall over the grain belts over Sunday was heavy in some sections, especially around the lakes, but there was considerable precipitation in Kansas. In the northwest and west rain is needed in many sections. In sections where the rains were heavy there was some complaint of oats lodging.

A sharp downward revision of ocean freight rates is expected as the result of the fact that United States, England, France, Italy, and Japan have formally agreed to the principal of international freight rate regulation, with negotiations nearly reaching maturity.

Receipts inspected yesterday: Wheat, 19 cars; corn, 116 cars; oats, 149 cars; rye, 2 cars; barley, 18 cars. Hogs estimated for today, 14,000 head.

Kansas City had the biggest run of wheat in several weeks, 400,000 bu, indicating new crop wheat is beginning to move freely in the southwest.

Peoria cash corn was 4½@6½c higher. Oats were 5@8c higher.

Minneapolis wheat stocks decreased 150,000 bu for two days.

BOARD OF TRADE TRANSACTIONS

RANGE OF ACTIVE FUTURES.

	Open.	High.	Low.	Closing July 23.	Closing July 21.
WHEAT.					
July	2.56	2.60	2.56	2.59	2.55
Sept.	2.29	2.34	2.28	2.31½	2.27⅞
CORN.					
Sept.	1.63⅛	1.63⅞	1.62⅞	1.63⅞	1.63⅛
Dec.	1.16⅛	1.17⅛	1.15⅛	1.17	1.16⅛
May	1.14⅛	1.15⅝	1.13⅝	1.15	1.14⅝
OATS.					
July	79	80	77⅛	77⅛	77⅞
Sept.	59⅛	61	58⅞	58⅞	58⅞
Dec.	60⅛	61⅛	59⅞	59⅞	60⅛
PORK.					
July	41.25	41.30	41.25	41.25	40.55
Sept.	40.30	40.70	40.30	40.55	40.10
LARD.					
July	20.42½	20.60	20.42½	20.55	20.40
Sept.	20.67½	20.82½	20.62½	20.77½	20.62½
SHORT RIBS.					
July	....	....	....	21.75	21.62½
Sept.	21.82½	21.92½	21.80	21.85	21.72½

PRICES AT OUTSIDE MARKETS.

	Open.	High.	Low.	Close.	Prev. close.
ST. LOUIS.					
July wheat	2.50	.....	.....	2.50	2.35
Sept. wheat	2.28	2.30	2.28	2.30	2.21
Sept. corn	.....	.....	.....	1.67	1.67
Dec. corn	1.17	1.17⅛	1.16⅛	1.17	1.16⅛
May corn	1.15⅛	1.15⅛	1.14⅛	1.15⅛	1.15⅛
KANSAS CITY.					
July wheat	.....	.....	.....	2.62	2.60
Sept. wheat	.....	.....	.....	2.36	2.27
Sept. corn	.....	.....	.....	1.62	1.62
Dec. corn	1.17	1.17⅛	1.16⅛	1.17	1.16⅛
MINNEAPOLIS.					
July wheat	2.79	2.80	2.78	2.78	2.79
Sept. wheat	2.25	2.30	2.25	2.28	2.25
DULUTH.					
July wheat	2.83	2.83	2.82	2.83	2.80
WINNIPEG.					
Oct. wheat	2.30	2.35⅛	2.30	2.33⅛	2.28⅛
July oats	79⅞	80⅞	79⅞	79⅞	79⅛
Oct. oats	68⅛	70⅛	68⅛	68⅞	68
Dec. oats	65	66	64	64	64
TOLEDO.					
Cash wheat	2.50	2.60	2.50	2.60	2.50
July wheat	2.50	2.60	2.50	2.55	2.50
Sept. wheat	2.28	2.31	2.28	2.31	2.29
July corn	.....	.....	.....	1.67½	1.67½
Sept. corn	.....	.....	.....	1.18½	1.18
July oats	.....	.....	.....	85	88
Sept. oats	.....	.....	.....	60½	60½
BALTIMORE.					
Cash wheat	.....	.....	.....	2.40	2.30
Cash corn	.....	.....	.....	2.10	2.05

DAILY BIDS AND OFFERS.

	Bids High.	Bids Low.	Bids Close.	Offers High.	Offers Low.	Offers Close.
CORN.						
Sept.	1.63⅝	1.63	1.63	1.64	1.64	1.64
Dec.	1.14⅝	1.14	1.14⅝	1.19⅛	1.18⅛	1.18⅝
May	1.13	1.12½	1.12⅝	1.17	1.10⅛	1.16½
OATS.						
July	75⅝	72	72½	80½	80	80½
Sept.	57½	57½-⅝	57⅝	60⅛	59⅞	60⅛
Dec.	58⅝	58⅝	58⅝	60⅞	60⅝	60⅞

WEEKLY BIDS AND OFFERS.

	Bids.	Offers.
CORN.		
September	1.60	......
December	1.08	1.21½
OATS.		
September	55⅛	64
December	56	65

CASH TRANSACTIONS.

FLOUR—Spring wheat, special brands, in wood, $13.90 per brl; hard spring wheat patents, 95 per cent grade, in jute, $13.50; straight, in export bags, $13.30; first clears, $11.00; in jute, second clear, $9.00; low grades, $8.00@8.50; fancy soft winter wheat patents, in jute, $11.70; standard soft winter wheat patents, $11.50, in jute; fancy hard winter wheat patents, $12.75, in jute, standard hard winter wheat patents, $12.55, in jute; first clears, $11.00@11.50, in jute; second clears, in jute, $9.00@9.50; new white rye, $11.50; new dark rye, $10.75.

CORN—Firm, 4@9c higher. Sales: In store: Mixed lots, 5,000 bu. Track: Sample grade, $2.18; No. 6 mixed, $2.21@2.22; No. 5 mixed, $2.21; No. 4 mixed, $2.23; No. 3 mixed, $2.21@2.24; No. 2 mixed, $2.16@2.23; No. 6 yellow, $2.18@2.21; No. 4 yellow, $2.23½; No. 3 yellow, $2.24@2.25; No. 2 yellow, $2.20@2.25; No. 2 white, $2.24@2.27. Illinois proportional billing: No. 2 mixed, $2.17@2.22; No. 3 yellow, $2.22@2.25; No. 2 yellow, $2.20@2.23; No. 3 white, $2.28; No. 2 white, $2.24@2.27.

OATS—Firm, 1@2c higher. Sales: Track: No. 4 white, 87c; No. 3 mixed, 87@88½c standard, 88½@89½c; No. 2 mixed, 86½c. Illinois proportional billing: No. 4 white, 86½@87½c; No. 3 white, 87@89c; No. 2 white, 88½@89½c.

CASH HOG PRODUCTS.

HOG PRODUCTS—Steady. Cash lots: Mess pork, irregular, $40.75@41.00; lard, $20.50@20.55; ribs, $21.50@22.00.

HAY.

HAY—Strong. Receipts, 763 tons; shipments, 42 tons. Choice timothy, $18.50@$19.00; No. 1, $16.50@17.50; No. 2, $14.00@15.00.

STRAW—Rye, $12.00@13.00; oat, $11.00@12.00; wheat, $10.00@11.00.

COTTON.

NEW YORK, July 23.—COTTON—There was a further break in the cotton market today under liquidation prompted by bearish crop news from all parts of the belt. Prices made new low records of the present downward movement, but closed steady at a net loss of 51@70 points, having rallied slightly in the last few minutes on covering. Less activity was reported in the goods market, the government being about the only buyer, which has made speculative holders of goods uneasy. No exports were reported today and those for the season aggregate 5,365,162 bales. United States port stocks, 643,446 bales. Port receipts, 4,267 bales. Futures:

	Open.	High.	Low.	Close.	Prev. close.
January	24.43	24.48	23.77	23.83	24.00
March	24.45	24.50	24.00	24.05	24.48
May	24.65	24.66	24.60	24.66	24.72
July	26.00	26.00	25.47	25.47	25.90
October	24.50	24.59	23.79	23.87	24.53
December	24.45	24.50	23.77	23.87	24.43

Spot quiet; middling, 25.70c.

NEW ORLEANS, La., July 23.—COTTON—Improvement in weather and crop conditions over the central and western portions of the belt stimulated heavy selling of cotton here today, under which the market fell off 70@76 points, closing near the bottom, at a net loss of 68@72 points. Futures:

	Open.	High.	Low.	Close.	Prev. close.
October	23.73	23.73	22.99	23.02	23.75
December	23.71	23.72	23.01	23.05	23.75
January	23.65	23.65	23.11	23.21	23.83
March	23.90	23.90	23.26	23.26	23.90

Spot quiet; middling, 25.75c.

LIVERPOOL, July 23.—COTTON—Spot in fair request; prices unchanged; American middling, fair, 19.68d; good middling, 19.30d; middling, 19.00; low middling, 18.55d; good ordinary, 17.60d; ordinary, 17.10d. Sales, 2,000 bales, including 900 American. Receipts, 1,000 bales, including 900 American. Futures unchanged; July, 17.90d; July and August, 17.65d; September and October, 17.02d; October and November, 16.60d; December and January, 16.05d; January and February, 15.95d; March and April, 15.77d; May and June, 15.61d. The above are all fixed prices.

Petitions in Bankruptcy.

John L. Dallmer, salesman, 1932 Kenilworth-av.—Liabilities, $8,163.27; no assets.

Frank H. Grace, restaurant manager, 4010 Clarendon-av.—Liabilities, $24,609.68; no assets.

Louis P. Hurter, broker—Liabilities, $5,047.68; assets, $2,005.80.

HOGS SELL 10 TO 25C LOWER THAN LAST WEEK

Disappointing Receipts the Chief Incentive for Decline.

LIVE STOCK QUOTATIONS

HOGS.	
Bulk of sales	$14.50@15.60
Common to good mixed	14.40@14.65
Fair to fancy med. weights	14.80@15.70
Good to select butchers	15.25@15.70
Fair to fancy heavy shipping	15.10@15.70
Boars, according to weight	6.50@ 8.75
Stags	14.25@15.00
Pigs	11.00@14.25
CATTLE.	
Beef steers, choice to prime	$11.50@14.00
Beef steers, good to choice	11.50@12.50
Beef steers, fair to good	9.25@11.50
Yearlings	9.75@14.00
Cows, fair to choice	8.25@11.25
Heifers, fair to select	8.25@12.50
Canners and cutters	5.50@ 7.25
Good to select vealers	13.25@14.50
SHEEP.	
Range wethers	$ 8.50@10.75
Yearlings	9.50@13.25
Ewes	8.00@ 9.25
Bucks	4.00@ 7.25
Range lambs	14.00@15.75
Native lambs	13.00@15.50
Cull, lambs	10.00@12.00

Hogs at Chicago yesterday sold 10@25c higher than at the close last week. Disappointing receipts were the chief incentive for the decline. Trade was active and a good clearance was made, with top sales at $15.75 and the bulk at $14.50@15.60. Shippers were credited with purchases of 5,000 head and packers furnished an outlet for 21,300 head. Total receipts were estimated at 27,000 head.

Cattle sold unchanged to 10@25c lower. Receipts of 20,000 head more than sufficed for requirements and the market closed in a congested condition at the decline. Best beeves offered made $14.00. Calves also showed weakness, selling 25c lower than last week, but there were not many prime vealers offered and the poor, lightweights were not wanted.

Sheep and lamb receipts of 22,000 head consisted chiefly of lambs, which sold 15@25c lower. Sheep were sparingly offered and steady. Lambs topped at $15.75 for westerns and $15.50 for natives.

Hog purchases for the day: Armour & Co., 3,700; Anglo-American, 1,000; Swift & Co., 2,500; Hammond, 1,300; Morris & Co., 1,000; Wilson & Co., 3,000; Boyd-Lunham, 1,500; Western Packing company, 1,000; Roberts & Oake, 900; Miller & Hart, 800; Independent Packing company, 2,500; Brennan Packing company, 800; Agar Packing company, 600; butchers, 700; shippers, 5,000; total, 26,300; left over, 3,000.

Movement of Live Stock in Chicago.

	Cattle.	Calves.	Hogs.	Sheep.
Receipts—				
Mon., July 16	20,821	2,082	37,900	19,387
Mon., July 23	20,000	2,000	27,000	22,000
Total last wk.	49,487	8,974	114,456	54,608
Shipments—				
Mon., July 16	4,050	8	2,837	235
Mon., July 23	4,000	20	5,000	500
Total last wk.	9,907	138	10,156	3,180

Receipts for July 24 were estimated at 3,500 cattle, 15,000 hogs, and 10,000 sheep, against actual arrivals of 2,909 cattle, 12,578 hogs, and 9,466 sheep for Tuesday, July 25, 1916.

Live Stock Markets Elsewhere.

NATIONAL STOCKYARDS, Ill., July 23.—HOGS—Receipts, 5,600; 20@30c higher; lights, $15.00@15.60; pigs, $10.25@15.00; mixed and butchers, $15.10@15.75; good heavy, $15.65@15.75; bulk, $15.20@15.70. CATTLE—Receipts, 10,000; best strong, others steady to 10c lower. SHEEP—Receipts, 4,100; steady; lambs steady to 25c lower; spring lambs, $10.50@15.50.

KANSAS CITY, Mo., July 23.—HOGS—Receipts, 7,000; 10@20c higher; bulk, $14.80@15.60; heavy, $15.50@15.70; packers and butchers, $15.20@15.60; light, $14.60@15.20; pigs, $12.50@14.00. CATTLE—Receipts, 33,000, including 2,000 southerns; steady to 10c lower. SHEEP—Receipts, 6,000; steady to 25c lower; lambs, $14.75@15.60.

PITTSBURGH, Pa., July 23.—CATTLE—Lower; supply, 150 cars. SHEEP—Lower; supply, 10 double decks; lambs, $10.00@15.00. HOGS—Higher; receipts, 25 double decks; prime heavies, $15.70@15.75; mediums, $15.65@15.70; heavy Yorkers, $15.60@15.70; light Yorkers, $15.25@15.40; pigs, $14.75@15.00.

OMAHA, Neb., July 23.—HOGS—Receipts, 5,300; steady, 5@10c higher; heavy, $14.60@15.40; mixed, $14.30@14.60; light, $14.10@15.10; pigs, $12.00@14.00; bulk of sales, $14.30@14.70. CATTLE—Receipts, 2,600; market steady to 10c lower. SHEEP—Receipts, 8,800; lower; lambs, $14.60@15.60.

SIOUX CITY, Ia., July 23.—HOGS—Receipts, 7,000; market 5@10c higher; light, $14.60@15.10; mixed, $14.65@15.00; heavy, $14.35@15.40; pigs, $12.50@13.00; bulk, $14.50@14.85. CATTLE—Receipts, 4,500; market steady to 15c lower. SHEEP—Receipts, 1,000; market steady.

ST. JOSEPH, Mo., July 23.—HOGS—Receipts, 5,300 head; 10c higher. Top, $15.65; bulk, $14.80@15.40. CATTLE—Receipts, 3,000 head; steady to 15c lower. SHEEP—Receipts, 900 head; steady to 15c lower. Lambs, $11.25@15.40.

ST. PAUL, Minn., July 23.—HOGS—Receipts, 6,800 head; steady to 10c higher. Range, $14.00@15.25; bulk, $14.60@14.80. CATTLE—Receipts, 7,900 head; steady to 25c lower. SHEEP—Receipts, 367 head; steady. Lambs, $7.00@15.00.

SUGAR.

CHICAGO, July 23.—SUGAR—Prices were quoted by the wholesale dealers per 100 lbs: Powdered, standard, $8.60; standard cane granulated, $8.35; beet granulated, $8.25; extra C, $7.65; canary, $7.55.

NEW YORK, July 23.—SUGAR—The heavy purchases of sugar by local refiners last week evidently supplied their requirements. The only business reported was 4,000 bags of full duty sugars to a Canadian refiner at 5¼c cost and freight, which was a little above the previous price. The market closed steady at 5 9-16c for Cubas cost and freight, equal to 6.58c for centrifugal and 5.70c for molasses. The market for refined sugar was firm and prices were advanced 10 points by two leading refiners to the basis of 775 for fine granulated, while others remained unchanged at 8c. The firmness in raw sugar had a stimulating influence in futures, particularly the near months, and prices were higher on covering and buying by trade interests, although the volume of business was only moderate. The close was steady at 1@6 points net advance for the old crop positions, and from 1 point decline to 3 advance for the new crop, with sales of 9,000 tons. July sold from 5.58@5.57c, closing 5.56c; September, 5.56@5.53c, closing 5.55c; December, 5.35@5.33c, closing 5.32c; March closed 4.79c.

OILS.

CHICAGO, July 23.—OILS—Wholesale prices of carbon and other oils, a gallon, f. o. b. Chicago, follow: In iron barrels—Perfection, 8½c; headlight, 11½c; gas machine gasoline, 32½c. In wood barrels—Perfection, 10c; headlight, 15½c; summer black oil, 10c; winter black oil, 10½c; V. M. P. naphtha, 19½c; Red Crown gasoline, 20c. TURPENTINE—46c.

NEW YORK, July 23.—COTTONSEED OIL—Price crude, 12.53c nominal; prime summer yellow, spot and July, 14.00c; August, 13.93c; September, 13.95c; October, 13.86c; November, 13.65c; December, 13.67c; January, 13.72c; February, 13.70c.

OIL CITY, Pa., July 23.—Credit balances, $3.10. Runs, 121,414; average, 87,696. Shipments, 52,056; average, 55,804.

PRODUCE MARKETS

EGGS.

CHICAGO, July 23.—Trade quiet and market steady at former prices. Receipts, 11,125 cases. Quotations:

Firsts	31½@33½c	included	27@32½c
Ordinary firsts	29@31c	Dirties	26@28c
Miscellaneous, cases returned	26@32c	Checks	22@27c
Do, cases		Extras— Fillers	36½c
		Cartons	37½c

NEW YORK, July 23.—EGGS—Irregular; receipts, 9,923 cases. Fresh gathered extras, 38@39c; extra firsts, 36@37c; firsts, 33½@35c; seconds, 30@32½c; state Pennsylvania and nearby western hennery whites, fine to fancy, 43@44c; state Pennsylvania and nearby hennery browns, 40@42c.

PHILADELPHIA, Pa., July 23.—EGGS—Steady. Nearby firsts, f. c., $10.80; do current receipts, f. c., $10.50; western extra firsts, f. c., $10.80; do firsts, f. c., $10.50; fancy selected packers, 42@43c per dozen.

KANSAS CITY, Mo., July 23.—EGGS—Firsts, 30c; seconds, 25c.

ST. LOUIS, Mo., July 23.—EGGS—26½@27c.

BUTTER.

CHICAGO, July 23.—Market firm, with prices ¼@½c a pound higher; receipts, 15,223 tubs. Quotations:

Extras	38@38½c	Extra to grocers—	
Extra firsts	37½c	Tubs	41c
Firsts	36@37c	Prints	42c
Seconds	34½@35½c	Packing stock	31@32c

PHILADELPHIA, Pa., July 23.—BUTTER—Firm and higher. Western creamery extra, 41@42c; nearby prints, fancy, 44c.

NEW YORK, July 23.—BUTTER—Firm; receipts, 8,283 tubs. Creamery higher than extras, 40¼@41c; creamery extras, 92 score, 39¾@40c; firsts, 38¼@39¼c; seconds, 36@38c.

KANSAS CITY, Mo., July 23.—BUTTER—Creamery, 36c; firsts, 34c; seconds, 33c; packing, 33c.

ST. LOUIS, Mo., July 23.—BUTTER—Creamery, 37½c.

CHEESE.

CHICAGO, July 23.—Fair trade at steady prices. Quotations:

Young Americas	23c	Daisies	21½c
Twins	20¼@21c	Limburger	23¼@24c
Longhorns	23c	Brick	23c
Double daisies	21c	Swiss	35@36c

PHILADELPHIA, Pa., July 23.—CHEESE—Lower; New York full creams, 21@22½c.

SHEBOYGAN, Wis., July 23.—CHEESE—Longhorns, 23¼c.

PLYMOUTH, Wis., July 23.—CHEESE—Prices on Plymouth central dairy board ruled as follows: Horns, 22¼c; Americas, 21¼c; daisies, 21½c; twins, 21¼c; squares, 23¾c.

POULTRY.

CHICAGO, July 23.—Live spring chickens were 1c higher and fowls ½c higher. Receipts, 3 cars and 115 coops. Quotations:

ETAOINSHRDLU

		Live— Iced—	
Turkeys	18c	Turkeys	22c
Fowls	17½c	Roosters	16c
Broilers	24@28c	Fowls	18¼@19c
Roosters	15c	Geese	15c
Ducks	18c		
Geese	14c		

ST. LOUIS, Mo., July 23.—POULTRY—Hens, 17@18½c; springs, 20¼@23c; turkeys, 21c; ducks, 16c; geese, 10c.

KANSAS CITY, Mo., July 23.—POULTRY—Hens, 16½c; roosters, 13c; broilers, 20c.

VEGETABLES.

CHICAGO, July 23.—Potatoes sold on a steady basis, with receipts of 60 cars. Quotations:

Asparagus, 2 doz. home grown	$1.25@1.75	Cabbage, 100 lbs.	75c@$1.00
Beets, 100 bunches	$1.25	Onions, Texas, crates	$1.00@1.25
Radishes, 100 bunches	$1.00	Potatoes, bu	$1.00@1.25
Carrots, 100 bunches	$1.25@1.50	Do brls	$4.00@4.25
Spinach, bu., home grown, tubs	25c	Pieplant, bunch,	5@7c
		Tomatoes, 4 baskets	75c@$1.25

BERRIES.

CHICAGO, July 23.—Market was lower. Receipts were larger and bad weather interfered with the trade. Quotations:

Strawberries, Mich., 16 qts	$1.50@2.75	24 qts	$2.00@2.75
Black raspberries, 24 pts	$1.75@2.25	Blueberries, 16 qts	$3.50
Red raspberries,		Gooseberries, 16 qts	$1.50@1.75

VEALS.

50@70 lbs	15@16c	90@120 lbs	17¼@19c
70@80 lbs	16@17c	Coarse	12@13c

SOUTH WATER STREET BEEF.

	No. 1.	No. 2.	No. 3.
Ribs	21	20	12
Loins	25	22	14
Rounds	17	17	13
Chucks	15	14	10
Plates	12½	12	8½

COFFEE.

NEW YORK, July 23.—COFFEE—Persistent selling throughout the day was the cause of considerable weakness in the coffee market and final prices showed 6@10 points net loss, being practically lowest for the session. Prices at the opening were unchanged to 1 point lower, but rapidly declined under the disquieting news from Europe, coupled with selling pressure. Sales were 63,500 bags, of which 29,000 were switches. July, 7.70c; August, 7.77c; September, 7.85c; October, 7.89c; November, 7.93c; December, 7.95c; January, 8.00c; February, 8.04c; March, 8.08c; April, 8.13c; May, 8.18c; June, 8.23c. Spot coffee was quiet; Rio 7s, 9½c; Santos 4s, 10¼c. Freights from Santos were reported as high as $2.00 a bag and this strengthened the cost and freight market, Rio 7s being quoted at 8¼c American credits and Victorias 7s and 8s 8½@8⅝c London credits. The official cables reported Rio 75 reis higher on spots, but ¼d lower in exchange. Brazilian port receipts, 46,000 bags; Jundiahy, 33,000.

GRASS CREEK PETROLEUM COMPANY

is located in the rich Wyoming oil fields and is controlled by the Mid West Refining Company. Earnings are running at the rate of over $60 per share. Regular dividends of $3 and $7 extra are being paid quarterly. We are in a position to offer a limited amount of stock of this company at a price to

YIELD OVER 12%

Particulars on Request

BABCOCK, RUSHTON & COMPANY
137 SO. LA SALLE ST., CHICAGO
CENTRAL 8900

Crown Oil Company
Producing : : Dividend Paying
Now Selling at
$1.50 Per Share
At which price it is a
Secure 16% Investment
Advances to $1.75 per share
Wednesday, July 25th
Next monthly dividend of 2% payable August 15th to stockholders of record as of July 25th.
To avail of August dividend and present $1.50 price, orders should be placed at once.
Reed & Company
11 S. La Salle St., Chicago
Telephone Central 1507

Aetna Explosives Co.
Net Earnings for Six Weeks
$640,000
LARGE ORDERS ON HAND
Curtiss Aeroplane
Merritt Oil
Osage Hominy
Borden's Condensed Milk
Penn. Kentucky Oil
Oklahoma Prod. & Refining
Write for the current issue of our Market Letter No. B-500, which gives the latest available news relative to the above issues.
Harvey A. Willis & Co.
(Established 1901)
32 Broadway New York

TERMS OF SUBSCRIPTION OF THE TRIBUNE

Orders for mail subscriptions must be accompanied by remittance to cover.

Postage paid in the United States (outside of Chicago and suburbs), Canada, and Mexico.

Daily, without Sunday, one year, $4.00; six months, $2.00; three months, $1.25; two months, $1.00; one month, 50 cents.

Daily, with Sunday, one year, $8.00; six months, $4.00; three months, $2.50; one month, $1.00.

Sunday only, one year, $4.00; one month, 50 cents.

Canadian subscribers ordering the Sunday edition without daily are charged 20 cents a month extra for postage. Give postoffice address in full, including county and state. Remit by express money order, draft, or in registered letter at our risk, to The Tribune company, publisher.

CITY RATES.
Daily only, one month .... $ .35
Daily and Sunday, per month .... .50
Sunday only, per month .... .35

NEW YORK—251 FIFTH AVENUE.
WASHINGTON—40 WYATT BUILDING.
SAN FRANCISCO—742 MARKET STREET.
LONDON—3 REGENT STREET, S. W.
PARIS—12 BOULEVARD DES CAPUCINES.
BUENOS AIRES—LAVALLE 341.

INDEX TO CLASSIFIED ADVERTISEMENTS.

	Page.	Col.
AUCTION SALES	20	8
AUTO LIVERIES	23	5
AUTOMOBILES	23	4
GASOLINE	23	4
ELECTRIC	23	7
MOTOR TRUCKS	23	7
AUTO SUPPLIES, ACCESSORIES	23	3
AUTOMOBILES WANTED	23	7
BARTER AND EXCHANGE	20	8
BICYCLES AND MOTORCYCLES	23	6
BILLIARDS AND BOWLING	20	7
BOARD AND LODGING	21	4
BOARD WANTED	21	5
BOATS, YACHTS, ETC.	20	7
BOOKS AND MAGAZINES	20	8
BUILDING MATERIAL	20	1
BUSINESS CARDS	20	8
BUSINESS CHANCES	20	3
BUSINESS PERSONALS	20	8
CAMERAS, KODAKS, ETC.	20	3
CASTOFF CLOTHING	20	8
CEMETERIES	15	8
CLEANERS AND DYERS	20	8
CLOTHING, FURS, ETC.	20	8
CLUB & ASSN. MEMBERSHIPS	20	8
COLLECTIONS	20	7
DANCING SCHOOLS	23	7
DOGS, BIRDS, POULTRY, ETC.	20	6
DRESSMAKING & MILLINERY	20	7
FINANCIAL	22	1
GARAGES	23	3
HELP WANTED—MALE	19	2
HELP WANTED—MALE	20	1
HELP WANTED—FEMALE	20	1
HOME WORKERS' SERVICES	19	8
HORSES AND CARRIAGES	23	4
HOTELS	21	7
HOUSEHOLD GOODS	20	6
HOUSEHOLD GOODS WTD.	20	7
INSTRUCTION	23	8
JEWELRY, WATCHES, ETC.	20	8
LAND INFORMATION	22	7
LEASEHOLDS	22	8
LEGAL NOTICES	20	1
LIGHT AND HEAVY MFG.	22	8
LOST AND FOUND	20	8
MACHINERY AND TOOLS	20	8
MISCELLANEOUS	23	8
MORTGAGES	22	7
MOTORCYCLES & BICYCLES	23	6
MOTOR TRUCKS TO RENT	23	8
MUSICAL AND DRAMATIC	23	8
MUSICAL INSTRUMENTS	20	8
OFFICE DEVICES	20	7
PARTNERS WANTED	20	3
PATENTS, PAT. ATTORNEYS	23	3
PERSONAL	20	8
PERSONAL PROPERTY LOANS	22	1
PRINTING, ENGRAV'G, BIND'G	23	7
PLUMB'G AND LGT. FIXTURES	23	8
REAL ESTATE—CENTRAL	22	3
APTS.—SOUTH SIDE	22	3
APTS.—NORTH SIDE	22	3
APTS.—NORTHWEST	22	3
APTS.—WEST SIDE	22	3
BUSIN'S PPTY.—SOUTH SIDE	22	3
BUSIN'S PPTY.—NORTH SIDE	22	3
BUSIN'S PPTY.—NORTHWEST	22	3
BUSIN'S PPTY.—WEST SIDE	22	3
HOUSES—SOUTH SIDE	22	4
HOUSES—NORTH SIDE	22	4
HOUSES—NORTHWEST	22	4
HOUSES—WEST SIDE	22	4
VACANT—SOUTH SIDE	22	4
VACANT—SOUTHWEST	22	4
VACANT—NORTH SIDE	22	5
VACANT—NORTHWEST	22	5
MANUFACTURING PPTY.	22	5
SUB'N—OAK PARK, AUSTIN	22	5
SUB'N—SOUTH	22	5
SUB'N—NORTH	22	6
SUB'N—WEST	22	6
ACRE PROPERTY	22	6
SUMMER RESORTS	22	6
FARM LANDS	22	6
CATTLE RANCHES	22	7
MISCELLANEOUS	22	7
REAL ESTATE WANTED	22	7
REAL ESTATE TO EXCHANGE	22	7
REAL ESTATE LOANS	22	7
REAL ESTAT LOANS	22	7
SAFES	20	8
SITUATIONS WANTED—MALE	18	7
SITUATIONS WANTED—MALE	19	1
SITUATIONS WANTED—FEMALE	19	1
SPORTING GOODS	20	6
STEAMSHIP LINES	23	8
STOCKS AND BONDS	22	1
STORE AND OFFICE FIXTURES	20	8
TALKING MACHINES	20	8
TO RENT—ROOMS	21	1
TO RENT—HOUSEKEEPG. RMS.	21	3
TO RENT—HOUSES	21	8
TO RENT—FURNISH'D HOUSES	21	8
TO RENT—SUMMER RESORTS	21	8
TO RENT—FLATS	21	6
TO RENT—FURNISHED FLATS	21	8
TO RENT—STORES	21	8
TO RENT—STORES	22	1
TO RENT—OFFICES & STUDIOS	22	2
TO RENT—FLOORS & LOFTS	22	2
TO RENT—MFG. PROPERTY	22	3
TO RENT—BUILDINGS	22	3
TO RENT—BARNS	22	3
TO RENT—MISCELLANEOUS	22	3
TRADE SCHOOLS—MALE	20	7
TRADE SCHOOLS—FEMALE	20	7
TYPEWRITERS & SUPPLIES	23	7
WANTED—TO RENT—ROOMS	21	3
WANTED—HOUSES	21	8
WANTED—FLATS	21	8
WANTED—STORES & OFFICES	22	3
WANTED—TO RENT—FARMS	22	8
WANTED—AT SUMMER RES'TS	21	8

OFFICIAL WEATHER REPORT.

Place of observation. July 23, 1917. 7:00 p. m. Central time.	Temp. 7 p. m.	Highest today.	Lowest last night.	State of weather.	Direction of wind.	Precipitation 24 hours.
Eastern states.						
Albany	80	94	70	Clear	S.	...
Atlanta	78	84	68	Cloudy	S.W.	...
Boston	72	80	72	Clear	E.	...
Buffalo	82	92	70	Fair	N.E.	...
Charleston	80	88	76	Clear	S.	...
New York	74	86	68	Clear	S.	...
Philadelphia	80	88	72	Fair	S.	...
Pittsburgh	82	88	66	Fair	E.	...
Raleigh	76	88	72	Fair	S.E.	.20
Washington	78	84	72	Fair	S.E.	...
Gulf states.						
Abilene	92	96	72	Clear	S.W.	...
Amarillo	90	94	68	Clear	S.	...
El Paso	90	92	70	Clear	E.	...
Galveston	82	88	80	Fair	S.	...
Jacksonville	80	92	72	Cloudy	S.W.	.08
Miami	80	86	76	Clear	E.	...
Mobile	84	92	78	Clear	S.W.	.12
Montgomery	70	90	68	Rain	W.	.36
New Orleans	86	94	76	Fair	W.	...
San Antonio	90	94	76	Clear	S.E.	...
Shreveport	88	92	74	Clear	S.W.	...
Tampa	82	90	80	Fair	N.E.	.40
Vicksburg	86	90	76	Cloudy	S.	...
East-central states—						
Alpena	74	78	66	Cloudy	N.	...
Cairo	70	84	70	Cloudy	N.E.	.84
Chicago	73	76	69	Clear	N.E.	.75
Cincinnati	78	86	68	Fair	S.W.	...
Cleveland	78	80	70	Cloudy	N.E.	.18
Detroit	80	86	72	Clear	N.E.	...
Escanaba	70	78	66	Clear	S.	...
Evansville	82	86	72	Fair	S.	...
Fort Wayne	74	88	68	Fair	N.E.	.01
Grand Haven	74	84	68	Cloudy	N.E.	.01
Grand Rapids	70	86	68	Rain	S.E.	.96
Green Bay	78	80	66	Clear	E.	...
Indianapolis	76	88	72	Cloudy	N.	.06
Mackinac Isld.	68	82	64	Cloudy	Calm	1.38
Madison	76	82	68	Clear	E.	...
Marquette	68	74	62	Clear	N.W.	.01
Memphis	80	82	68	Fair	S.	1.42
Milwaukee	70	74	66	Fair	N.	.01
Nashville	80	80	70	Fair	S.W.	.56
Peoria	80	88	70	Fair	E.	...
Springfield, Ill.	74	86	70	Fair	N.E.	2.64
West-central states—						
Bismarck	90	94	56	Fair	S.E.	...
Charles City	84	84	66	Clear	N.E.	.16
Concordia	94	98	70	Clear	N.E.	...
Davenport	82	84	68	Clear	N.E.	.20
Des Moines	82	84	68	Clear	N.E.	.12
Devils Lake	84	88	48	Cloudy	S.E.	...
Dodge	92	96	68	Clear	N.	...
Dubuque	80	82	66	Fair	E.	.82
Duluth	66	72	56	Clear	N.E.	.01
Huron	88	90	62	Clear	S.	...
Kansas City	86	96	72	Clear	N.	.02
Keokuk	82	84	66	Clear	N.E.	.84
Little Rock	70	88	74	Rain	S.W.	1.40
Moorhead	86	92	54	Clear	S.	...
North Platte	88	94	58	Clear	E.	...
Oklahoma	92	98	72	Clear	S.	...
Omaha	86	90	72	Clear	N.E.	...
Rapid City	96	100	64	Fair	S.	...
Sioux City	88	90	68	Clear	N.E.	...
St. Louis	76	88	72	Cloudy	N.W.	1.28
Minneapolis	86	88	68	Clear	S.E.	...
Springfield, Mo.	86	88	68	Clear	S.W.	.28
Wichita	96	100	76	Clear	S.E.	...
Williston	96	100	66	Clear	S.W.	...
Mountain states—						
Boise	94	94	60	Fair	N.W.	...
Cheyenne	72	88	58	Rain	S.W.	...
Denver	82	90	70	Cloudy	S.W.	...
Havre	94	96	64	Clear	N.W.	...
Helena	86	90	62	Clear	N.	...
Lander	86	94	64	Cloudy	S.E.	...
Miles City	102	106	76	Clear	S.W.	...
Phoenix	104	104	78	Fair	W.	...
Pueblo	82	94	64	Cloudy	W.	.24
Salt Lake C.	80	92	70	Cloudy	S.E.	...
Santa Fe	78	86	60	Cloudy	E.	.01
Sheridan	96	100	72	Cloudy	W.	...
Yellowstone P.	80	82	52	Clear	S.	.20
Pacific states—						
Fresno	94	98	76	Cloudy	S.E.	...
Los Angeles	74	82	64	Fair	S.W.	...
Portland, Ore.	76	76	52	Clear	N.W.	...
Sacramento	98	100	62	Clear	S.	...
San Francisco	66	78	58	Clear	S.W.	...
San Diego	72	74	68	Fair	W.	...
Spokane	82	84	58	Clear	W.	...
Walla Walla	82	86	58	Clear	E.	...
Canadian—						
Battleford	70	82	60	Fair	N.W.	...
Calgary	72	80	44	Cloudy	N.E.	...
Edmonton	64	68	44	Clear	N.W.	...
Medicine Hat	86	90	56	Fair	S.W.	...
Minnedosa	80	92	46	Fair	S.	...
Montreal	82	90	70	Cloudy	N.	...
Quebec	66	80	58	Cloudy	N.E.	.04
Qu' Appelle	86	90	58	Clear	N.W.	...
Toronto	78	90	66	Fair	N.E.	...
Winnipeg	82	88	46	Clear	S.E.	...

SITUATIONS WANTED—MALE.

Bookkeepers and Clerks.

SITUATION WTD—STOREKEEPER—EXP. to take charge of dept.; 10 yrs. with large steel mill, also familiar with material purchasing, cons't. and operating costs, voucher records, etc. 32 years old. Address A 430, Tribune.

Usher or Information Clerk.

Middle aged gentleman of character, neat appearance and experienced as usher. Best references. Address A 229, Tribune.

SITUATION WTD — VACATION OR SPECIAL work, by thoroughly competent bookkeeper during coming week. Strictly dependable in particular place. Address A 511, Tribune.

SITUATION WTD — BOOKKEEPER AND stenog.; expert; eve.; U. grad. Address A 242, Tribune.

SITUATION WTD — EXPER. RENT COLlector and office man. Address A 230, Tribune.

SITUATION WTD — AMBITIOUS YOUNG man, 25, shipping or stockroom. Address A 330, Tribune.

SITUATION WTD—EXPERT STENOGRAPHer, bookkeeper, correspondent; age 21; $20 wk. Address X 560, Tribune.

SITUATION WTD—RAILROAD, 15 YRS. exp., station and genl. office, acctg., tariffs, traffic. Address X 320, Tribune.

SITUATION WTD—TRAFFIC MANAGER; genl. office exp., I. C. C. ruling, transit, bkpr., and steno. Address Y 465, Tribune.

SITUATION WTD—BKKPR. OR OFFICE man, 8 yrs.' exp., age 28. Address A 227, Tribune.

SITUATION WTD—YOUNG MAN, 19 YRS., office man, bookkeeper; A1 refs. Address A 156, Tribune.

SITUATION WTD—YOUNG MAN, 19, WISH opening in an office, tech. H. S. grad. June, 1917. Address A 159, Tribune.

SITUATION WTD—YOUNG MAN, 18 YRS. H. S. grad. and 1 yr. exp. in clerical work. Tel. Linc. 8540.

SITUATION WTD—BOOKKEEPER OR ASsistant, 3 yrs. exp., rapid, married; A1 ref.; salary $20 wk. Address S 527, Tribune.

SITUATION WTD—OFFICE EXP. YOUNG man, reliable, accurate at figures; good education; refs. Address A 284, Tribune.

SITUATION WTD — BKKPR., TYPIST, 19 yrs.; 2 yrs.' exp. Ref. Address A 181, Tribune.

SITUATION WTD—AST. BKKPR., AGE 27, exp. 2 yrs. Address Y 366, Tribune.

SITUATION WTD—D. E. BKKPR.; RAPID, expert acct.; $30. Address X 541, Tribune.

SITUATION WTD—A1 BOOKKEEPER; AGE 25; ref. Address X 119, Tribune.

SITUATION WTD—YOUNG MAN, 19; H. S. grad.; ref. Address S 481, Tribune.

SITUATION WTD—LEDGER CLERK. PHONE Irving 6372.

SITUATION WTD—BKKP.-STEN.; 8 YRS. exp.; A1 ref. Address A 549, Tribune.

Accountants and Auditors.

SITUATION WTD—BY AN EXP. ACCOUNTant and bookkeeper, with 15 yrs.' exp.; now employed as traveling auditor for railroad in Western Missouri; will come at once in response to reliable concern. Address X 382, Tribune.

SITUATION WTD — ACCOUNTANT, RELIable and accurate, desires position as head bookkeeper, cashier, auditor or office manager. Address L E 42, Tribune.

SITUATION WTD — ACCOUNTING, AUDITing; factory cost systems a specialty; reasonable; small sets kept. Phone Stewart 3310. Address A 157, Tribune.

SITUATION WTD — ACCOUNTANT, 10 years' experience; general, cost. Systematize, efficiency time study; married; ref.; moderate salary. Address A 430, Tribune.

SITUATION WTD—ACCOUNTANT, 16 YRS. exp.; now emp.; has several afts. weekly to open, balance, close, or keep small sets. Address X 539, Tribune.

SITUATION WTD—HIGH CLASS BOOKkeeper, accountant, auditor seeks responsible executive position; bond; A1 ref. Address A 536, Tribune.

SITUATION WTD—YOUNG MAN, AGE 33, married, 12 yrs.' experience in accounting [some public]; statistics and general office work. Address A 101, Tribune.

SITUATION WTD—EXPERT PUBLIC ACcountant, auditor, age 34. Now disengaged. Address A 179, Tribune.

SITUATION WTD—BKKPR., AUDITOR; REliable, accurate, experienced, A1 refs; age 25. Address A 234, Tribune.

SITUATION WTD—AUDITS, SYSTEMS, books, bal., etc. Phone Hyde Park 7341.

Executives and Managers.

EXECUTIVE OR SALESMAN

For eight years I have been employed by a company of international reputation; first as salesman, and then as branch manager, having in charge a large sales and service organization covering Chicago and adjacent territory. In closing contracts for my company I have made surveys of the accounting methods of hundreds of concerns throughout the country. I have been successful far beyond the average in this particular field and if my compensation had been figured on a commission basis I would have earned upwards of ten thousand dollars per year, nearly twice the amount of my salary. I have an excellent knowledge of modern accounting methods and my ability as a salesman has been established by an enviable record. I am 34 years of age, married, and of temperate habits. I have a wide acquaintance among Chicago business men whose confidence and respect I enjoy. I have had many offers from competing companies, but have remained loyal to my employers who now offer me a contract for the ensuing year. I recognize that the opportunity for advancement in this field is limited and have determined to seek other connections where a more promising future is offered. I can substantiate my claims and furnish exceptional indorsements. Address C K 324, Tribune.

FOR SALE—SERVICE

and ability of a dependable, high class, aggressive man, unusual executive ability, college graduate in law and commerce, strong personality, wonderful memory, age 38, American, married, broad experience, good systematizer credit and collection man, accountant, cost man; now employed; permanent connection desired with firm appreciating high principles, initiative, energy, creative ability, untiring efforts. Address A 591, Tribune.

OFFICE MANAGER AND AUDITOR.

Capable, efficient, exceptionally well qualified to assume full direction of entire organization, including accounting, office routine, credits, corporation secretarial work, etc.; age 35; married; American. ACCUSTOMED TO HANDLING BIG PROBLEMS. Present opportunities limited. Interview solicited. Address X 577, Tribune.

SITUATION WTD—AUTOMOBILE EXECUTIVE—

Practical automobile man with extended experience and demonstrated ability in sales organization work, with credentials fully attesting his record, integrity, and dependability, is open for a position as general Sales-Manager, and solicits personal interview or correspondence with executives fully empowered to act for their companies in such matters. Address L D 38, Tribune.

BRAINS FOR SALE

by man of broad business experience in general merchandise, close buyer, A No. 1 salesman; unusual faculty for developing sales and managing employes to secure results that count; at present employed by a mail order house; what have you to offer? Can interest outside capital. Address A 531, Tribune.

I KNOW HOW TO BUILD

GOOD ADVERTISING COPY, SALES LETTERS. I KNOW HOW TO SELL AND TRAIN MEN TO SELL; LONG EXP. SELLING BY MAIL; SUCCESSFUL SALESMAN AND SALES MGR.; STRONG BUSINESS AND CHARACTER REFERENCES. ADDRESS A 589, TRIBUNE.

TAILOR TO THE TRADE

EXECUTIVE WILL BE OPEN FOR CONNECTION; KEEN, ALERT, AMBITIOUS, HARD WORKER, WITH COMPREHENSIVE UP TO THE MINUTE KNOWLEDGE. ADDRESS X 445, Tribune.

TRAFFIC MAN.

12 yrs. R. R. experience. Age 34. Married. Clean cut. Opportunity to grow with firm desired. Will leave town. Lowest salary $150 mo. Address A 187, Tribune.

EXPERT OFFICE MAN.

wants position of responsibility; thorough bookkeeper, collection correspondent, or secretary; seventeen years' experience; also notary public. Address A 454, Tribune.

SITUATION WTD—EXECUTIVE JOB WANTed by a man who has been successful in the game of making good; proposition must be one that will pay real money in exchange for result producing work; age 40; financially responsible. Address A 374, Tribune.

CREDIT MAN

and office manager; 12 yrs.' experience wholesale and retail; good correspondent and collector. Address A 503, Tribune.

SITUATION WTD — MAN WITH THIRTY years' experience as secretary and assistant to executive officer of common carrier desires to make a change. Can anybody use his services? Address X 398, Tribune.

SITUATION WTD—SALES MGR. OR ASST.; executive ability; have made a success as div. sales mgr.; married; 38 years of age; technical graduate; desires a permanent position. Address S 490, Tribune.

SITUATION WTD—CONGENIAL POSITION wtd. by clean cut young man with executive ability, pep, and brains. Address X 395, Tribune.

SITUATION WTD—OPPORTUNITY AS ASsistant sales manager, factory representative, or salesman; located in Chicago; 12 years' experience. Address Y 365, Tribune.

SITUATION WTD—AGE 32, MARRIED; 16 yrs. exp. credits-sales promotion; ofs. mgr.; financial tact; initiative; $50 wk. Address A 565, Tribune.

SITUATION WTD—MGR. LUMBER AND coal yard; country or suburb; 20 yrs. one firm. Address X 478, Tribune.

SITUATION WTD — SUPT. FOR OFFICE, store or flat bldg.; able to handle renting and help; 6 yrs.' ref. Address A 256, Tribune.

SITUATION WTD—EXPD. COML. TRAFFIC rates all ter. Address X 557, Tribune.

Salesmen, Solicitors, Etc.

SITUATION WTD—SALESMAN, 41 YEARS, experienced in cigars and auto supplies; active; would enter any line. Address X 117, Tribune.

SITUATION WTD—TRAVELER, CITY, RD.; age 23, educated, sales exp.; will start small; A1 refs. Address X 87, Tribune.

SITUATION WTD—MECH. RUBBER SALESman; exp. Address Y 111, Tribune.

SITUATION WTD—SALESMAN, 4 YRS.' road exp. Address X 303, Tribune.

SITUATION WTD—SALESMAN, MARRIED, 40; exp.; salary. Address X 123, Tribune.

SITUATIONS WANTED—MALE.

Salesmen, Solicitors, Etc.

THOROUGHLY EXPERIENCED high grade traveling salesman

wants to represent good ... meritorious proposition ... line; commission basis ...

TRAVELING SALESMAN

I will be open for a position ... oughly experienced ... liable. Best of references ... nect with good mercantile ... 518, Tribune.

SITUATION WTD — SALESMAN ... years' experience in ... Ohio, Illinois, Indiana ... consin. Can give ... ployers. Address A 421 ...

LIVE SALESMAN

Experienced, wants to sell ... firm with estab. trade ... and out of town terr. ...

EXP. SALESMAN

wants high class ... surrounding terr. ... Address O F 422, Tribune.

SITUATION WTD—IN CHICAGO ... married man, exempt ... salesman for present ... ing exp. In reply state ... 356, Tribune.

SITUATION WTD—SALESMAN ... cut; experienced; with ... city pfd.; married; salary ... comm. Address A 4..., Tribune.

SITUATION WTD — HIGH ... man wishes to connect ... 10 yrs.' exp.; at present ... sales record. Address A ...

SITUATION WTD — PROD... refs.; 10% comm. Address A ...

Boys.

SITUATION WTD—BOY ... errands, office, del. ...

SITUATION WTD—BOY ... on farm. Address A ...

Professions and Trades.

SITUATION WTD—MECHANICAL ... man as tool, jig and ... signer, capable of ... work, wishes steady position ... ment is assured to competent ... position only considered ... Tribune.

SITUATION WTD—BY ... 38, 16 yrs. exp., familiar ... boilers, A. C. and D. C. ... machines; thorough ... ability; repairing and operating ... light, and power plants ... refs. Address X 482, Tribune.

SITUATION WTD—BY A ... sewing machine repairer ... years' experience with all ... machines; also buttonhole ... chine. Address ... mond-av., Mattoon, Ill.

MACHINE SHOP FOREMAN

competent and up ... responsible position. Address ... une.

SITUATION WTD—ALL ROUND ... cian, 22 yrs. exp. ... D. C. apparatus, construction ... tenance and genl. elec. ... ref. Address A 517, Tribune.

SITUATION WTD—ENGINEER ... exp. in hotels, etc. ... work; best ref.; good ... will leave city. Address ...

SITUATION WTD — RELIABLE ... plant steamfitter wants steady ... around engine room ... of electricity. Address A ...

SITUATION WTD—ALL ROUND ... cial artist; 19 yrs. ... ence; out of town preferred. ... Tribune.

SITUATION WTD — FOREMAN ... man; young; 10 years' exp. ... foremen in breweries ... Address X 527, Tribune.

SITUATION WTD—BRICKLAYER ... work, good all round ... kinds of repairs. Address ...

SITUATION WTD — CONC... age 39, exp. 20 yrs. ... Tribune.

SITUATION WTD — ... signer; 1½ yrs. exp. ... dress A 515, Tribune.

SITUATION WTD—YOUNG ... die setter; have had ... shaper and lathe. Address A ...

SITUATION WTD — EXP. ... A1 assistant designer ... Address X 435, Tribune.

SITUATION WTD — ... crete engineer able to ... and check designs. Box 172 ...

SITUATION WTD—AD MAN ... specialist, part time ... 10460, P. O. Box 48.

SITUATION WTD—PRINTER ... man; stone or case ... plant. Address A 574, Tribune.

SITUATION WTD—PAINTER ... ing from owner; work ... Grace. 7002.

SITUATION WTD—ENGINEER ... exp., refrigeration, ... 448, Tribune.

SITUATION WTD—YOUNG ... artistic line. Address ...

SITUATION WTD—BY LAWYER ... attorney. Address X 394, Tribune.

SITUATION WTD—PAINTER ... State-st. EMIL KERMAN.

SITUATION WTD—PACKING ... ware, etc. crating furn. ...

SITUATION WTD—COOK ... porter; colored. Douglas ...

SITUATION WTD—ELECTRICIAN ... 1 year exper. Ravenswood ...

Window Trimmers.

SITUATION WTD—WINDOW ... years' exper., wishes ... class concern. Address A ...

SITUATION WTD—FIRST CLASS ... and paper hanger. ...

Farm and Garden Help.

SITUATION WTD — CARETAKER ... grounds, garden, etc.; ... married man; best refs. ... land Park.

SITUATION WTD—MARRIED ... foreman on farm; thorough ... care of stock. Call or write ... ing-av. Phone Albany ...

SITUATION WTD—FRENCH ... wishes pos. in priv. family ... for 15 years in France ... dress X 298, Tribune.

SITUATION WTD — POULTRYMAN ... yrs. exp.; all branches ... A 434, Tribune.

SITUATION WTD—POULTRYMAN ... experienced all branches ... Tribune.

SITUATION WTD—COL. ... days Tues. Douglas ...

SITUATION WTD—FARM ... experienced. Address X 30...

House Servants.

SITUATION WTD — EXCEPTIONAL ... nese cook, butler, in select ... tire charge gentleman's home ... finest refs. Address A 378, Tribune.

SITUATION WTD — EXPER... houseman and cook or porter ... rooms; references given ... Biloxi, Miss.

SITUATION WTD — BUTLER ... man, single, 38; do not drink ... priv. fam.; exp. and ref. ... Tribune.

SITUATION WTD—JAPANESE ... cook; well exp.; refs. ... pl. Drex. 3903.

SITUATION WTD—CORREAN ... fam.; city or country; reliable ... refs. Address X 493, Tribune.

SITUATION WTD — HOUSEMAN ... ref.; city or country. Address ... une.

SITUATION WTD—1ST CLASS ... chef and butler, best city ref. ... 926 E. 42d-pl. Drexel 3063.

SITUATION WTD—VALET ... refs.; colored. Address A 537 ...

Coachmen, Teamsters, Chauffeurs.

SITUATION WTD—CHAUFFEUR ... yrs.' experience, wants ... private family. Phone Drexel ...

SITUATION WTD—SINGLE ... chauffeur; drive any high grade ... country; best refs. Address ...

SITUATION WTD—CHAUFFEUR ... private; own repairs; married ... ref. 3226 Prairie-av. Doug. ...

SITUATION WTD — CHAUFFEUR ... exp., careful driver; willing ... work. Address Y 143, Tribune.

SITUATION WTD—PRIVATE CHAUFFEUR ... 10 years' exp.; understand ... grade cars; 4 years 1 pl.; A1 ref. ...

SITUATION WTD—CHAUF. ... pairs; 5 yrs.' exp.; refs. ... 6381.

SITUATION WTD—CHAUF. ... Mich.; careful, energetic, A1 ref. ... other wk. Address A 24..., Tribune.

SITUATION WTD—CHAUFFEUR ... ful driver, 2 years last employer ... vate or truck. J. TIMKO, 1451 ...

SITUATION WTD—CHAUFFEUR ... chanic; priv. fam. 120 E. ... 7883.

SITUATION WTD—CHAUFFEUR ... exp.; own rep.; married; ... 35; refs. Address X 90, Tribune.

SITUATION WTD—CHAUFFEUR ... experience; married; no children ... pairs. C. Arnold. Ph. Humboldt ...

SITUATION WTD — COMPETENT ... own repairs; married. Ph. ... or address X 408, Tribune.

SITUATION WTD — CHAUFFEUR ... pri. or truck; ref. ...

SITUATION WTD—CHAUFFEUR ... exp.; married. Address X ...

SITUATION WTD—WHITE ... neat. Lake View 285.

SITUATION WTD—CHAUFFEUR ... exp; best refs. Address ...

SITUATION WTD—CHAUFFEUR ... mech.; A1 refs. Ph. Irving ...

SITUATION WTD — EXP. CHAUF. ... married; 29; any car; refs. ...

SITUATION WTD—COL. CHAUFFEUR ... chanic; married; best refs. ...

SITUATION WTD—MARRIED ... feur, 6 years' exp. ...

SITUATION WTD—CHAUFFEUR ... ried; no children; good refs. ...

SITUATION WTD—YOUNG ... T. J. L. 409 131st-st. ...

SITUATION WTD—EXP. CHAUF. ... feur and cook; A1 refs. ...

SITUATION WTD—CHAUFFEUR ... 1 fam.; A1 ref. Ph. Lake View ...

SITUATION WTD—EXPER. CHAUF... feur. Write H. Daul, ...

SITUATIONS WANTED—MALE.

Coachmen, Teamsters, Chauffeurs.

SITUATION WTD—I WILL DRIVE FOR real people. Harvard senior. Tutor languages, sciences. Good company. Don't phone me. Tel. Went. 1141.

SITUATION WTD—A1 CHAUFFEUR, MECH. All around man. Best refs. Age 27. Amer. Not draft subj. Address A 226, Tribune.

SITUATION WTD—CHAUFFEUR, YOUNG; high grade cars; 1 place 4 yrs; A1 ref. and habits; Norwegian; N. or N. W. S. pref.; city or country. Address X 86, Tribune.

SITUATION WTD—CHAUFFEUR, COLORED; mechanic; careful driver, city or country; will do light work in house or office; good reference. Calumet 5575.

SITUATION WTD—EIGHT YEARS' EXP. city and road work; single, 28 years of age. Neat appearing, excellent references. Copeland. L. V. 7543.

SITUATION WTD—COLORED CHAUFFEUR, 5 yrs. exp. 3 years Cadillac 8; refs. Doug. 2941.

Janitors and Porters.

SITUATION WTD—AS JANITOR IN A FLAT building for living rooms. Address X 555, Tribune.

SITUATION WTD—JANITOR, RELIABLE; handy with tools; refs.; no helper job. Address X 565, Tribune.

SITUATION WTD—JANITOR; GERMAN; NO children. Address X 473, Tribune.

SITUATION WTD—BY EXP. JANITOR; NO children. C. H. 908 S. Wabash-av.

SITUATION WTD—ASSISTANT JANITOR, white, married. R. B. 1166 E. 63d.

Stenographers, Typists, Etc.

SITUATION WTD—STENOG. AND OFFICE work; $22 wk. Address S 513, Tribune.

SITUATION WTD—EXPD. STENO., CORRES. and coml. traffic. Address X 558, Tribune.

SITUATION WTD—STENOGRAPHER; EXP.; university educa. Address Y 467, Tribune.

SITUATON WTD—JANITOR, ALL ROUND, handy with tools; refs.; col. Doug. 55.

Miscellaneous.

SITUATION WTD—GARAGE FOREMAN, capable of taking entire charge any garage or service station; A1 mechanic; 2 yrs. executive exper.; best refs. Address A 353, Tribune.

SITUATION WTD—REMUNERATIVE POSItion during 2 weeks' recreation with persons; change view; executive ability, good [..]. Address A 539, Tribune.

SITUATION WTD—BRIGHT YOUNG MAN with Ford touring car or light delivery truck. What can you offer? Address A 578, Tribune.

SITUATION WTD—YOUNG MAN OF HOSpital training wants to care for semi-invalid; small country town preferred. Tel. [..] Park 3842.

SITUATION WTD—BY MARRIED MAN, age 31; neat appearing; desires change of position; capable handling man; ex. ref. given. Address A 288, Tribune.

SITUATION WTD—YOUNG MAN, TECH. high school graduate. Address X 436, Tribune.

SITUATION WTD — EXPER. COUPLE, chauf. and cook; best ref. Address X 109, Tribune.

SITUATION WTD—WILL DO ANYTHING; exper. gardener, good machinist; married; ref. H. Becker, 644 Groveland Pk.

SITUATION WTD — YOUNG SOBER MAN for evening work, 6-11 p. m.; state pay. Address A 251, Tribune.

SITUATION WTD — LUMBER ESTIMATOR; 12 yrs. exp.; take material from plans and give details. Address Y 435, Tribune.

SITUATION WTD—CARETAKER, IN EXchange use house during August vacation. Address A 314, Tribune.

SITUATION WTD—BY RELIABLE CAREtaker and gardener; wife and child 3 yrs. old; all around man. 2 E. 114th-pl.

SITUATION WTD—ANY WORK IN SPARE time. Address X 504, Tribune.

SITUATION WTD—MALE DISHWASHER; boarding house or restaurant. Doug. 8660.

SITUATION WTD—EXP. ELEVATORS AND low pres. plant. Address X 443, Tribune.

SITUATION WTD—6 HRS. NIGHT WORK, by refs. col. man. JAMES, 3524 Calumet.

SITUATION WTD—ODD JOBS, ETC., BY clean col. man; refs. Haymarket 6774.

Day and Contract Work.

SITUATION WTD — PAPER HANGER, painter; A1; own tools; refs. Address C S [..], Tribune.

Employment Agencies.

SITUATION WTD—WE MAKE A SPECIALty of furnishing colored help of all kinds, male and female. Wright's Employment Agency, 13 W. 31st-st. Tel. 2362 Calumet.

SITUATIONS WANTED—FEMALE.

Bookkeepers and Clerks.

SITUATION WTD—YOUNG LADY WITH 2½ yrs. exp. in publisher's office, as switchboard op. and asst. bookpr., also routing and billing; accurate figurer; use L. C. Smith, Underwood; H. S. grad.; ref. present employer and others. Address X 52, Tribune.

SITUATION WTD—AN EXPERIENCED, well qualified young woman desires position as private secretary to a lady of wealth or official position; references exchanged. Address Y 235, Tribune.

SITUATION WTD—A1 BKPR., FULL CHG. tr. bal. fin. stmts., corp.; exp. Address X 598, Tribune.

SITUATION WTD — A1 ELLIOTT-FISHER [illegible] model bookkeeper; 6 yrs.' exp. Address X 291, Tribune.

SITUATION WTD—BOOKKEEPER, STENO., doctor's office or hospital; can operate X-ray; 5 yrs. exp. Address Y 221, Tribune.

SITUATION WTD—BY VERY COMPETENT, experienced bookkeeper, fair stenog. Address A 398, Tribune.

SITUATION WTD—BKPR. EXP., RELIAble, educated, A1 refs. Address Y 79, Tribune.

SITUATION WTD—BOOKKEEPER AND CORresp.; open, close books, systematize; entire charge; A1 ref. Address X 92, Tribune.

SITUATION WTD — A1 BKPR.- CREDITS, collections, corresp.; thoroughly dependable; salary $25 wk. Address A 76, Tribune.

SITUATION WTD—EXPERIENCED ACCURate bkkpr.; full chg. small sets, half days or monthly; reas. Edge. 3366.

SITUATION WTD — BOOKKEEPER AND typist; prefer small office. Belmont 2832.

SITUATION WTD—BKPR., ASST., EXP., ½ day; refs. Address X 494, Tribune.

SITUATION WTD—EVENINGS AND SUNdays; rm. and board. Address A 57, Tribune.

SITUATION WTD—BKKPR., A1 ACCOUNT., office duties; 8 yrs.' ref.; $25. Well. 9740.

Professions and Trades.

SITUATION WTD—PIANIST, ALONE OR orchestra, Chicago-vicin. Maywood 1008 W.

Domestics and Cooks.

SITUATION WTD—COMPETENT MIDDLE aged German, housework, to take care of small apartment; plain cooking; no washing; [..]. Address Y 328, Tribune.

SITUATION WTD—COMPETENT MIDDLE aged widow, people empl. or widower's home pld.; refs. exch. Address Y 259, Tribune.

SITUATION WTD—EXPERIENCED; UPstairs work or any other work that is necessary in public places; $8. Douglas 2546.

SITUATION WTD—COOKING, NURSING, light cleaning half days, or excellent help in millinery workroom. Douglas 5975.

SITUATION WTD—REFINED YOUNG WOMan wants gen. housework part of each day; South Side. Address X 246, Tribune.

SITUATION WTD—FIRST CLASS SECOND maid or general work; small families; no washing; in fine families. Diversey 2293.

SITUATION WTD—MIDDLE AGED LADY wants work in N. Side rooming house or small family, reas. 172 Hill-st., N. S.

SITUATION WTD—COL. WOMAN, GEN. housework, private family, or plain sewing with dressmaker. Kenwood 7801.

SITUATION WTD—COOK, NO LAUNDRY; good refs.; suburban. Address Y 66, Tribune.

SITUATION WTD—NEAT, EXP. COL. GIRL, gen. housework; city ref.; S. Side; home nights. Douglas 7066.

SITUATION WTD — HOUSEWORK; NO washing; woman with boy going to school; South Side preferred. Tel. Rav. 2570.

SITUATION WTD — FIRST CLASS COOK; Swedish; city refs.; state wages; city or country. Address Y 270, Tribune.

SITUATION WTD—BY AN ECONOMICAL mother and daughter as combination girl; can take full charge. Phone Lake View 6089.

SITUATION WTD—COL. COOK OR HOUSE girl; room on place. Douglas 7649.

SITUATION WTD—LEARN AUTO PAINTing; pay. 1239 S. Western-av.

SITUATION WTD—NEAT COLORED GIRL, half day or morning work. Drexel 6886.

SITUATION WTD—EXP. COL. COOK OR house girl, also seamstress. Doug. 5221.

SITUATION WTD — COMPETENT COOK; general maid; colored; S. S. Douglas 165.

SITUATION WTD — HOUSEWORK, EXP. by woman. Address B 157, Tribune.

SITUATION WTD—COMPETENT GERMAN cook. A. M. South Haven, Mich., postofc.

SITUATION WTD — MAID, FOR GEN. housework; col. Cal. 7275.

SITUATION WTD — LIGHT HOUSEWORK, half days by week; col. girl. Doug. 3162.

SITUATION WTD—COL. MAID OR WAITress. Doug. 1669.

SITUATION WTD—2 EXPER. COLORED girls; good cooks; no washing. Doug. 2890.

SITUATION WTD—RELIABLE COL. GIRL, half days or evening work. Doug. 7542.

SITUATION WTD—HOUSEWORK, ½ DAYS, by colored girl. Phone Kenwood 6360.

SITUATION WTD—COL. HOUSEWORK OR chambermaid; refs. Boulevard 10294.

SITUATION WTD—COL. WOMAN, HOUSEwork, days or half days. Douglas 5260.

SITUATION WTD—NEAT, RELIABLE COL. girl, gen. housework. Douglas 5054.

SITUATION WTD—COL. GIRL, MAID, day work. Douglas 4288.

SITUATION WTD—NEAT COL. GIRL, COOK in small family. Normal 2923.

SITUATION WTD—RELIABLE COL. GIRL, half days by week. Drexel 3740.

SITUATION WTD—HOUSEWORK; CLEANing by day or week; col. Doug. 7949.

SITUATION WTD—MAID AND DISHWASHer; day work. Blvd. 10424.

SITUATION WTD—COL. CHAMBERMAID IN private family or hotel; refs. Doug. 7118.

SITUATION WTD—COL. WOMAN; COOK IN rooming house; day work. Doug. 2922.

SITUATION WTD—COL. WOMAN, GEN. work, in small family. Doug. 2123.

SITUATION WTD—COL. WOMAN, COOK IN private family. Phone Doug. 2922.

SITUATION WTD—COL. GIRL, AS MAID IN [..]. Drexel 8442.

SITUATION WTD—COL. WOMAN, HALF days [..]. Kenwood 803.

SITUATION WTD — COL. WOMAN, HALF days by week; refs. Drexel 6695.

SITUATIONS WANTED—FEMALE.

Domestics and Cooks.

SITUATION WTD—AS PRIVATE SECRETARY in home, general housework or second work by young woman with year old child whose husband has deserted her making it necessary to seek immediate employment and home for herself and child. Address X 243, Tribune.

SITUATION WTD—RELIABLE WOMAN, maid or cleaning by day. Douglas 8117.

Housekeepers and Caretakers.

SITUATION WTD—BY MIDDLE AGED wido was housekeeper, small adult family; good home more desirable than high wages; refs. exch. Address A 72, Tribune.

SITUATION WTD—AS HOUSEKEEPER 1ST class hotel or apartment; best references. Address X 355, Tribune.

SITUATION WTD—HOUSEKEEPER OR 1ST cook; refined widow with daughter; A1 refs. Oak. 5608. Address S 419, Tribune.

SITUATION WTD—HOUSEKEEPER, EXP., in bachelor or widower's home; good refs. Sunnyside 1676, or address Y 254, Tribune.

SITUATION WTD—COLORED; HOUSEWORK or cooking; city or suburbs; refs. Oakland 3622.

SITUATION WTD — AS HSKPR.; YOUNG, refined Am. lady. Address A 526, Tribune.

SITUATION WTD — EXP. HOUSEKEEPer; economical; good cook. Sup. 4155.

SITUATION WTD—HSKPR., NURSE, COMpanion, adults. Address Y 241, Tribune.

SITUATION WTD—HOUSEKEEPER; EXP. reliable, honest. Address X 244, Tribune.

SITUATION WTD—EXP. HSKPR. HOTEL or club, city; ref. Ph. Drexel 7196.

Dressmakers and Seamstresses.

SITUATION WTD—FIRST CLASS DRESSmaker; make dress one day; ref. Ken 8707.

SITUATION WTD — FIRST CLASS HAND embroidery to take home or by week. 3017 Calumet-av.

SITUATION WTD—HIGH CLASS DRESSmkg., latest styles; best loop ref. 546 Oakwood-blvd. Doug. 9377.

SITUATION WTD—PLAIN SEWING AND mending; alter.; compt. seamstress. Edge. 3357.

SITUATION WTD—COL. WOMAN; PLAIN sewing; millinery work; nurse. Doug. 2922.

SITUATION WTD—DRESSMKR.; HIGHEST refs.; gowns, coats, suits; $3 day. Linc. 5974.

SITUATION WTD—ALL KINDS OF WHITE embroidery, initialing, French hemming, Roman cut work, etc. Ph. Monticello 6642.

SITUATION WTD—DRESSMAKER; LADIES' homes; complete dress 1 day. Irving 7538.

SITUATION WTD—DRESSMAKER; LADIES' children's garments; $3. Normal 8018.

SITUATION WTD—PLAIN OR FANCY SEWing, day or week; colored. Douglas 1161.

SITUATION WTD—EXP. DRESSMAKER, sewing at home or days. Drexel 9402.

Nurses and Governesses.

SITUATION WTD—CONFINEMENT OR nursing special care cases, mental, masseuse, diets; will travel. Doug. 7649. 3040 Calumet-av.

SITUATION WTD—INFANTS' NURSE, IN Christian family; hospital experience; capable of caring for delicate infant; refs.; wages $10. Address X 179, Tribune.

SITUATION WTD—EXPER. NURSE WILL care for helpless old people in her own pleasant home. Van Buren 855.

SITUATION WTD—PRACTICAL NURSE, INfants or small children; good sewer; willing to travel. Address Y 69, Tribune.

SITUATION WTD—RELIABLE LADY WILL take charge children or other work; 5 evgs., $1 night. Address X 137, Tribune.

SITUATION WTD — NURSE, PRACTICAL; care for invalids, children, and help in lgt. housework. Refs. Well. 3389.

SITUATION WTD—INF. TRAINED NURSE; motherless pref. Address A 60, Tribune.

SITUATION WTD—NURSE FOR INVALID or elderly; prac.; refs. Normal 5642.

SITUATION WTD—PRACTICAL NURSE, no objection to suburb. Ph. Lincoln 4528.

SITUATION WTD—AS NURSE TO INVALID; would leave city. Address A 74, Tribune.

SITUATION WTD—AS NURSE; INVALID OR confinement cases. Sunnyside 2592.

Laundresses and Day Work.

SITUATION WTD—BY COL. WOMAN, DAY work, gen. work, etc.; best refs. Douglas 8093.

SITUATION WANTED—RELIABLE WOMan, laundress or cleaning by day. Douglas 8117.

SITUATION WTD — N. SIDE; GERMAN laundress; take home ladies' washing, ironing; beautiful work; refs. Div. 3901.

SITUATION WTD — WASHING, IRONING taken in. Dried outdoors. Lincoln 8144.

SITUATION WTD—COL. LAUNDRESS, work by day. Will do cleaning. Dg. 3577.

SITUATION WTD—RELIABLE COL. LAUNdress, 1st class; $2.75. Douglas 9345.

SITUATION WTD—DAY'S WORK OR LAUNdry, all week. Drex. 7296.

SITUATION WTD—COL. GIRL, CLEANING or maid's work. Blvd. 10240.

SITUATION WTD—LAUNDRY WORK AND cleaning. Phone Supe. 8192.

SITUATION WTD — COL. GIRL, LAUNdress, by day; exp. Doug. 2130.

SITUATION WTD—WORK BY DAY, MON. and Tues. vacant. Ph. Kenwood 6668.

SITUATION WTD—NEAT COLORED GIRL; day work. Phone Douglas 6114.

SITUATION WTD—EXP. COL. HALF DAYS, short hours, by week. Drexel 1673.

SITUATION WTD—DAYS OR WEEKLY work. MAY BOOKER, Douglas 3213.

SITUATION WTD — COLORED LAUNdress, Monday, Tuesday. Tel. Superior 8286.

SITUATION WTD—EX. GERMAN LAUNdress; steady work; by day. Lincoln 5880.

SITUATION WTD—EXP. COL. LAUNDRESS; half days or bundle washing. Doug. 1430.

SITUATION WTD—EXP. LAUNDRESS; bundle or day work. Drexel 6582.

SITUATION WTD—DAY'S WORK, EXP. col. MRS. HOOD, Doug. 468.

SITUATION WTD—A1 LAUNDRESS WANTS work by day, also cleaning. Doug. 8348.

SITUATION WTD—COLORED LAUNDRESS; refs. Douglas 8448.

SITUATION WTD—DAY'S WORK, CLEANing and laundry work; col. Yards 1899.

SITUATION WTD — COL. LAUNDRESS, Wed., Thurs., Fri. Doug. 6763.

SITUATION WTD—HALF DAY'S WORK, REliable colored woman. Oakland 2500.

SITUATION WTD — COMPETENT COL. laundress and cleaning by day. Blvd. 10311.

SITUATION WTD—COLORED LAUNDRESS; $1.75; Tues., Thurs. Doug. 3368.

SITUATION WTD—GOOD GERMAN LAUNdress wants laundry work. Mid. 2806.

Stenographers, Typists, Etc.

SITUATION WTD—WITH GOOD FIRM, thoroughly competent begin. stenog., h. s. grad.; trans. accurately, neatly, fair speed; $10-$12. Address A 71, Tribune.

SITUATION WTD — STENOGRAPHER, young, neat appearing, 5 yrs.' experience. Phone Lincoln 5354 or address A 239, Tribune.

SITUATION WTD—TEMPORARY WORK, by woman stenog. Address A 107, Tribune.

SITUATION WTD—STENO., SEC., EXPERT, h. s. grad., $20. Address X 190, Tribune.

SITUATION WTD—EXPERT STENO., 25, legal, public, genl. Address A 54, Tribune.

SITUATION WTD — PERMANENT; FIRST class steno.; $18. Address X 138, Tribune.

SITUATION WTD—STENO.; GOOD TYPIST; beginner. Phone Kedzie 5236.

SITUATION WTD — BRIGHT, WILLING, competent beginner. Call Canal 7251.

SITUATION WTD—EXP. STENOGRAPHER, secretary. Address X 185, Tribune.

SITUATION WTD—STENO.; EXPERIENCED. Mornings, except Saturday. Kenwood 774.

Miscellaneous.

SITUATION WTD — REFINED, MIDDLE aged woman, American, educated, companion or hskpr. in refined small adult family; American or English; good references. Address X 249, Tribune.

SITUATION WTD—EXPERIENCED ACCOMpanist; will travel. Address X 188, Tribune.

SITUATION WTD—MODEL, BLONDE, SIZE 16; experienced. Address Y 78, Tribune.

SITUATION WTD—NURSE AND GRAD. masseuse. Superior 4654.

Employment Agencies.

SITUATION WTD—FOR HIGH CLASS COLored help of all kinds. Phone Afro-Amer. Emp. Agency, 3409½ So. State. Douglas 5224.

SITUATION WTD—LAUND. H. CLG., DAY, furn. free; all kind help. Drexel 194-1281.

HOME WORKERS' SERVICES.

SLIP COVERS FOR YOUR FURNITURE, striped goods and colonial cretons, 40c to 70c yd. complete. Ph. Central 3198. L. ROSENTHAL, 1194 Stevens Bldg.

WOMAN—WHO UNDERSTANDS KNITTING sweater, private party. Midway 1938.

WANTED—MALE HELP.

Stores and Offices.

ACCOUNTANTS—SENIOR; MEN WITH AT least three years' experience in public accountant's office; mere bookkeepers need not apply. Give references and salary desired. Address A 447, Tribune.

ADVERTISING SERVICE MAN — MUST know printing, be able to write newspaper publicity, and handle office detail, to work as assistant to advertising manager of one of the largest automobile companies; state age and experience. Address D L 598, Tribune.

AUDITOR—OF DISBURSEMENTS FOR A large mfg. concern; must be thorough bookkeeper and understand how to make balance sheet; salary $100 per month to start; state age, experience, and refs. Address D J 457, Tribune.

BANK TELLER—GOOD PAY; GOOD chance for advancement. Apply American Citizens' Bank, 17th and Broadway, Gary, Indiana, Tuesday evening between 5-8.

BANK CLERK—THAT CAN RUN ADDING machine to work as bookkeeper and teller in bank near Chicago; give age, experience and sal. wanted. Address D N 396, Tribune.

BILLER — EXPERIENCED, UNDERWOOD or Royal machine; competent to take call bills; good salary; permanent position. W. F. Haun, Chicago Mercantile Co., 159 N. Michigan-av.

BILLING CLERK—EXPER. GOOD AT FIGures; Underwood operator preferred; good pay, short hours. Address D J 409, Tribune.

BOOKKEEPER—WITH BROAD EXPERIence in accounting dept. of large corporation; salary to start $75 per month; give age, experience, and refs. Address D J 435, Tribune.

BOOKKEEPER—ASSISTANT; YOUNG MAN who has a little knowledge of shoes. Grossman Shoe Co., 2d floor Masonic Temple.

BOOKKEEPER—COMPETENT MAN, PAST 45, capable of handling correspondence; $25. Call Room 903, 139 N. Clark.

WANTED—MALE HELP.

Stores and Offices.

BOOKKEEPER — WHO HAS had purchase ledger experience; must be a neat penman. Permanent position and attractive opportunity.
Apply general office manager, 9th floor,
ROTHSCHILD & COMPANY.
State, Jackson, Van Buren.

BOOKKEEPER—BONDED, ON AUG. 1, BY small mill and plumbing supply house; must be a hustler, know the business, and help with billing and attend to customers part time. $75 per month. Address D K 216, Tribune.

BURROUGHS BOOKKEEPING MACHINE Operator—By a bank. Give address and telephone number. Address D L 399, Tribune.

CLERK—BILL, YOUNG MAN, TO OPERate L. C. Smith typewriter; must be rapid and accurate; good chance for advancement; give ref. and salary expected. Address A 579, Tribune.

CLERK—BOOK, RETAIL; STATE SALARY and experience. Allsopp & Chapple, Little Rock, Ark.

CLERK—IN RAILROAD OFFICE, TO REGISter and trace claims; salary to start $50 per month. Address A 279, Tribune.

CLERK — FOR GROCERY STORE. 1407 Devon-av.

COLLECTORS.
We require a few high grade young men as collectors.
Apply 9th floor, Superintendents' office.
MARSHALL FIELD & CO., RETAIL.

CORRESPONDENT AND ORDER CLERK—Chi. branch large rubber Co.; neat and well appearing; 20-22 yrs. age; salary, $60-$65. Address S 509, Tribune.

COST CLERK—YOUNG MAN OF INITIAtive, with general knowledge of cost accounting, to handle entire system in small plant; permanent connection and good salary for man who can qualify; state full particulars in letter. Address S 516, Tribune.

DISCOUNT CLERK AND INVOICE CHECKER—By large manufacturing company in city office, familiar with discounts used in the valve and fitting business. Good opportunity. Address A N 275, Tribune.

DOUBLE DIE CHECKER—YOUNG MAN, for large loop restaurant; state experience. Address D L 391, Tribune.

GROCERY CLERK—EXPERIENCED. 3502 Ogden-av.

GROCERY CLERK — EXPERIENCED. 443 S. Halsted-st.

HIGH SCHOOL GRADUATES, NOT OVER 18 years of age, to enter the training department of a manufacturing concern and prepare for executive positions. State age, school and course, and why you feel competent to prepare for an executive position. Address D N 456, Tribune.

HILLMAN'S WANT EXPERIENCED SALESMEN FOR SPORTING GOODS DEPARTMENT. APPLY SUPERINTENDENT'S OFFICE, 4TH FLOOR. STATE AND WASHINGTON.

HILLMAN'S WANT EXPERIENCED COMPLAINT TRACERS. APPLY SUPERINTENDENT'S OFFICE, 4TH FLOOR. STATE AND WASHINGTON.

HOTEL CLERK—TO WORK 1 TO 11 P. M.; $30 and room. 4631 Racine.

JUNIOR CLERK—IN ORDER DEPT., ELECtrical house in loop. State age, experience, salary. Address D J 466, Tribune.

JUNIOR CLERK—17 TO 21, GENTILE, LIVing with parents; h. s. ed.; good opportunity. Address A 580, Tribune.

LEDGER CLERK—WHO HAS DEPARTMENT STORE OR BANK EXPERIENCE. TO ONE WHO CAN DIRECT EFFORTS OF OTHERS A GOOD POSITION IS OFFERED, WITH GOOD STARTING PAY. PLEASE ANSWER IN FULL DETAIL. ADDRESS D N 552, TRIBUNE.

LEDGER CLERK—EXPER. ON SALE LEDger; capable of drawing up own balance; short hours; good starting salary. Address D J 408, Tribune.

MAN—YOUNG, TO ACT AS ASSISTANT TO efficiency engineer in a large and growing wood working plant, west of Humboldt park; must have at least a high school education and must be able to use a typewriter well; salary not high to start; a good place for some one who has the training and wants to gain promotion via the efficiency route. Address D E 207, Tribune.

MEN — 2, YOUNG, 18-20, AS LEDGER clerks. 755 First Natl Bank Bldg. Mr. Peters.

MULTIGRAPH MAN—THOROUGHLY FAmiliar with multigraph letter and printing work; must be steady, willing worker, and capable of getting best work from others in department; a permanent position with good pay to trustworthy party; state age, married or single, experience, references, whether now employed, and salary willing to start on. Address D K 573, Tribune.

MAN—BRIGHT, YOUNG, ABOUT 18 YEARS OF AGE, AS OFFICE CLERK IN MANUFACTURING DEPARTMENT OF WHOLESALE CLOTHING HOUSE; PERMANENT POSITION; GOOD OPPORTUNITY; SALARY $10 TO $12 PER WEEK TO START; STATE AGE AND EXPERIENCE. ADDRESS D G 183, TRIBUNE.

MAN — YOUNG, FOR OFFICE WORK, about 16; splendid chance for a bright, intelligent lad who can write a neat hand; state experience, if any; $8-$9 to start. Address D L 388, Tribune.

MAN—WITH GENERAL OFFICE EXPERIence to distribute sales; must possess knowledge of fractional figuring and be able to add quickly and accurately. Apply Reid, Murdoch & Co., Clark-st. bridge.

MAN—YOUNG, FOR CLERICAL POSITION in office of wholesale mill supply house; one having bookkeeping experience preferred. References required. State age and salary expected. Address C O 394, Tribune.

MAN—BY LARGE MANUFACTURING COMpany in city office, high grade young man familiar with order department work in valve and fittings business; good opportunity for advancement. Address A N 276, Tribune.

MAN—TO WORK IN STOCK OF WHOLEsale house; good chance to become a traveling salesman. State age, experience, religion, and ref. Address A 584, Tribune.

MAN—YOUNG; FOR MESSENGER IN South Side bank; who is ambitious to progress; high school graduate preferred. Address S 512, Tribune.

MAN—YOUNG, ABOUT 20, WEST SIDE OFfice, bookkeeping and general clerical position. Address D K 214, Tribune.

MAN—YOUNG, FOR CLERICAL AND PAY roll work. Monarch Leather Co., 1101 W. Division-st.

MEN — MANUFACTURER WITH LARGE Chicago and outside plants and branches wishes to get in touch with a few young men with ability to come along in their organization; must possess actual experience as a bookkeeper or accountant, have tact, pleasing personality, and determination to get ahead. In replying state age, married or single, experience, schooling, and salary expected. Address D D 147, Tribune.

MEN—YOUNG, BETWEEN 22 AND 30 YRS., to fill orders and wait on trade; wholesale millinery house; good opportunity for aggressive, willing, and ambitious workers; Gentiles preferred. Reply, mentioning fully experience, age, references, and salary expected. Address D K 586, Tribune.

MEN — 25 TO 45, TO QUALIFY AS RESTaurant managers by short preliminary training; previous experience unnecessary; splendid future opportunities and rapid promotion. Call any day, 9 to 12.
JOHN R. THOMPSON CO.,
General Offices, 350 N. Clark-st., 4th floor.

MEN—FOR GENERAL WORK IN WHOLEsale grocery, warehouse and shipping room. GEORGE RASMUSSEN CO., 615 W. Randolph-st.

PURCHASING AGENT'S ASSISTANT—EXP. in buying general mill supplies and supervising stores dept.; give all details and salary expected; replies in confidence. Address C T 191, Tribune.

PUBLIC ACCOUNTANT—CERTIFIED, PREferably with clientele; permanent position with established firm; must have cost experience; state age, experience and tel. no. Address A 577, Tribune.

RELIEF TELEPHONE OPERATOR—YOUNG WOMAN, 17 TO 19 YEARS OLD, TO HELP IN ADVERTISING DEPT.
L. KLEIN,
HALSTED, 14TH, AND LIBERTY.

SALESMAN—EXPERIENCED SHOES; ONE who can trim windows; good wages; steady position. Apply BUDD SHOE CO., 1232 Milwaukee-av.

WANTED—MALE HELP.

Stores and Offices.

SALESMEN—EXPERIENCED SHOES; EXtra evenings and Saturdays. Apply BUDD SHOE CO., 1232 Milwaukee-av.

SHIPPING CLERK—STEADY POSITION TO THE RIGHT MAN. APPLY AT ONCE. ROSENWALD & WEIL. 1514 W. KINZIE-ST.

SHIPPING CLERK — ONE CAPABLE OF handling men, with experience in store fixture work. Jac. Lederer, Inc., 644 W. Madison-st.

SHIPPING CLERK AND STOCKKEEPER—For company manufacturing valves and steam specialties. Address D D 412, Tribune.

SHOE SALESPEOPLE
for our men's, women's, and children's shoe sections. Good salaries and permanent work for those who make good records. Apply for immediate employment, 9th floor, Supts.' office.
MARSHALL FIELD & CO., RETAIL.

STENOGRAPHERS — YOUNG men. Apply employment department.
CRANE CO.,
S. Kedzie-av. and 40th-st.

STENOGRAPHER OR TYPIST — TO ACT as bill clerk, operating Remington machine. A permanent position with good salary offered to one who can qualify. Gage Hat Works. 2241 Indiana-av.

STENOGRAPHER—
Experienced young man, good opportunity for future. Write, stating experience, refs., age, etc. Address D K 238, Tribune.

STENOGRAPHER — YOUNG MAN, EXPErienced for wholesale coal office. Room 805, 37 W. Van Buren-st. Phone Harrison 4812.

STENOGRAPHER—RAILROAD, GENERAL office experience preferred; salary $85. Address D L 303, Tribune.

STENOGRAPHERS—BY LARGE MANUFACturing co. in city office, 2 first-class stenographers. Address A N 273, Tribune.

STOCK MAN AND SHIPPING CLERK—Manufacturing and contracting business; must have knowledge of typefitting, brass and iron castings, and be able to handle others under him effectively; steady position for sober, industrious man; state age, nationality, and experience; salary $18. Address D L 389, Tribune.

STOCK MAN—IN PRESSED HAT DEPARTment. Kaufmann-Auerbach Co., wholesale millinery, 12 N. Michigan-av.

TYPIST. — TO ACT AS BILL CLERK, OPERating Remington machine; a permanent position with good salary is offered to one who can qualify.
GAGE HAT WORKS, 2241 Indiana-av.

WE REQUIRE A FEW young men, 16 to 20 years of age, for our claim adjusting division. Apply Superintendents' office, 9th floor.
MARSHALL FIELD & CO., RETAIL.

WINDOW TRIMMERS.
ALSO WINDOW BOYS TO LEARN.
EXCELLENT OPPORTUNITY WITH FUTURE AND GOOD STARTING SALARIES; DAY WORK. APPLY SUPERINTENDENT'S OFFICE.
WIEBOLDT'S, MILWAUKEE-AV., AT PAULINA-ST.

YOUNG MAN—H. S. GRADUATE, BRIGHT, willing, good at figures, good penman. Position of promising future for right man. State age, nationality and salary expected. Address D N 496 Tribune.

YOUNG MAN—BRIGHT, STRONG, AS ASsistant shipping clerk; steady job. Apply at once. United Vacuum Sweeper Co., 2415 W. 19th-st.

YOUNG MAN—EXPERIENCED IN FILLING and packing grocery orders. Tebbetts and Garland Store, 16 N. Michigan.

Executives and Managers.

SUPERINTENDENT—AUTO BODY MANUfacturer's, one familiar with pleasure or commercial body construction, preferably latter, from beginning to end; must be good producer and cost reducer; splendid opportunity; city; confidential. Address D K 225, Tribune.

Boys—Office and Factory.

BELLBOYS—FIVE; WITH CLUB OR HOTEL experience, for country club near Chicago; good pay, room and board. Address C M 233, Tribune.

BOYS WANTED—BETWEEN 16 and 20 years. Day and night telegraph positions. Rapid advancement upon merit.
PAYMENT WHILE ILL. LIFE INSURANCE. VACATIONS WITH PAY.
APPLY CHIEF OPERATOR, Room 522 Western Union Bldg., 111 W. Jackson.

BOYS—GRAMMAR SCHOOL GRADUATES, not over 15 years of age, to enter our apprentice school to learn the printing trade; one-half time school and one-half time work; pay for the time at work; earn while you learn a good trade and continue your education in high school studies; applicants are requested to bring either parent or guardian. R. R. Donnelley & Sons Co., 731 Plymouth-ct.

BOYS—OVER 16 YEARS OLD, WITH AT least grammar school education; excellent opportunity offered in our business.
SWIFT & CO., GENERAL OFFICES, Union Stockyards.

BOY—IN RAILROAD OFFICE; MUST BE grammar school graduate; salary $30 per month. Address A 278, Tribune.

BOY — 16 YRS. OLD; EXPERIENCED IN electrical work preferred. Call Room 1220, 25 E. Washington-st.

BOYS—OVER 16 YEARS, FOR LIGHT FACtory work; $1.75 day. REPUBLIC BOX CO., 925 N. Halsted.

BOY—BELL BOY WANTED. IDLEWILD Hotel, 50 E. 32d-st.

BOY—16 YEARS OLD, FOR PARCEL POST. WORMS & LOEB, 210 W. Adams-st.

OFFICE BOY—BY LARGE MANUFACTURing company in city office, willing to work and learn a good business. Good opportunity. Address A N 274, Tribune.

Professions and Trades.

APPRAISERS WANTED.
Trained; all departments; good salaries; permanent employment. Apply in writing.
THE LLOYD-THOMAS CO., Chicago.

BOOKBINDER — BLANK BOOK MAN AND forwarder. S. A. Stewart Co., Pittsburgh, Pa.

BORING MILL OPERATOR — EXPERIenced on King mill; permanent position, good pay. Chicago Pump Co., 906 W. Lake.

BOY OR YOUNG MAN—WITH ENGRAVING house experience for lettering and designing; unusual opportunity in art dept. or large printing house. Address D N 554, Tribune.

BOY—OVER 18, TO ASSIST FOREMAN IN machine shop; good future for bright mechanic. REYNOLDS, Van Buren, near Washtenaw.

CARPENTER—FOR HIGH CLASS SCREEN work. Apply 443 McCormick bldg.

CARPENTERS—700, $56.25 WEEKLY, AND 700 laborers, $31.50. Rockford, Ill.

CHAUFFEUR—WHITE, FOR PRIVATE family, North Side; must be sober, honest, and experienced in driving and maintaining car; must know the city and furnish very best references; no others need apply; married man preferred. Address A 538, Tribune.

CHEF AND NIGHT COOK — 1ST CLASS; good pay; room and board; 26 miles from city. Apply MR. RICH, 526 S. Dearborn-st., Chicago, 2 p. m. Tuesday.

COATER—MAN THOROUGHLY EXPERIenced in tablet coating, for large pharmaceutical plant. ADDRESS CHAS. J. DILLEY, 4450 N. Racine-av., Chicago.

COPY WRITER—A REAL COPY WRITER, who thinks of advertising as salesmanship and not bunk; one who digs below the surface, who is willing to learn, and who can ultimately take charge of live department. State age, experience, references, salary expected. Submit samples and show by your letter you are the man we want. Address L E 1, Tribune.

CUTTING PRESSMAN—1ST CLASS CUTting and creasing on folding paper box work; must be familiar with cylinder presses; state experience and wages wanted; factory out of town. Address D J 432, Tribune.

CUTTER AND DESIGNER—FIRST CLASS; for popular price men's tailoring; for out of town position; steady position to right party. Apply Samuels Tailoring Co., 651 S. Fifth-av., 4th floor.

CUTTER—MEN'S READY TO WEAR clothing; Polish or Bohemian. R. 720, 17 N. La Salle.

DAIRY MAN—AT ONCE. APPLY 441 N. State-st.

WANTED—MALE HELP.

Professions and Trades.

DENTIST—FIRST CLASS PLATEMAN, FOR Canada; references; $40. Apply 406 S. Wabash-av. Dr. Campbell.

DENTIST—OPERATOR; MUST BE STEADY and reliable. Dr. Peterson, Peoria, Ill.

DRAFTSMAN—MECHANICAL DRAFTSMAN for general work; must be experienced. Call or write, stating your experience and qualifications.
SEARS, ROEBUCK & CO.

DRAFTSMAN — ONE WITH EXPERIENCE on tools and special machinery preferred. Write in detail, giving experience, age, and salary expected. Address D K 584, Tribune.

DRAFTSMAN — PREFER SOME TECH. training; age 20 to 25. Benjamin Electric Mfg. Co., Room 815, 39 S. La Salle-st.

DRAFTSMEN, DESIGNERS—ICE MACHINE. Give exp. Address D J 410, Tribune.

ELECTRICAL WORKERS — FOR INSIDE work; must be 1st class; state whether union or nonunion. Address A 266, Tribune.

ELECTRICIAN'S HELPER—AT ONCE. Address D L 155, Tribune.

ENGINEER—HIGH CLASS MAN WHO UNderstands boilers and general electrical work; reply giving references. Address D K 206, Tribune.

GAS FITTERS—GOOD WAGES TO RELIable men. Apply North Shore Gas Co., Winnetka, Ill.

GAUGE MAKERS — FIRST CLASS—KRASberg Mfg. Co., 412 Orleans-st.

GRINDER OPERATOR—FOR EXTERNAL grinding; must have experience and be capable of working to close limits. Apply 8 to 10 a. m. ALBAUGH-DOVER CO., 2100 Marshall-blvd.

GRINDER HAND—FOR B. & L. UNIVERSAL grinder. Enterprise Optical Co., 564 W. Randolph, 4th floor. H. A. LARSON.

GRINDING MACHINE OPERATORS—PIECE work. Apply A. C. & F. CO., 2503 S. Wood-st.

HANDS—EXP. IN WOOD BOX SHOP, GLUEing up lock cornered boxes, sanding, etc. Bonke Trunk & Case Co., 213 W. Austin-av., 2d flr.

HANDY MAN—FOR ALL AROUND WORK, oiling and taking care of machinery. Apply JACOB PRESS SONS, 300 N. Halsted-st.

INSTALLERS—ELECTRICAL EQUIPMENT, experienced, for work in Central States. Apply in person, or write Division Equipment Supervisor, Western Union Telegraph Co., Rm. 224 Webster Building, Chicago.

INSTRUMENT MAKER—WITH EXPERIence. $80 month. Ryerson laboratory, University of Chicago.

LATHE HAND—ACCUSTOMED TO SMALL bench lathe work; also assemblers. Enterprise Optical Co., 564 W. Randolph, 4th flr. H. A. LARSON.

MAN—TO OPERATE HOT DIE PRESS; ONE with wood sawdust composition experience preferred. Call or write.
SEARS, ROEBUCK & CO.

MAN—FIRST CLASS, THAT THOROUGHLY understands making dies, for folding box plant; wages $30 week; location, Los Angeles, Cal.; steady position; give references. Address A 427, Tribune.

MAN—YOUNG TO LEARN TO OPERATE automatic screw machine; prefer one who has had some experience on hand machine; state experience and salary. Address D L 390, Tribune.

MAN — BRIGHT, CLEAN, YOUNG, OVER 18 yrs. to learn photographic business; salary $9 to start. Apply 2d floor, 509 S. Wabash-av. See Mr. Hurter.

MAN—HANDY, FOR ASSEMBLING LIGHT iron work. Economy Engineering Co., 415 S. Washtenaw.

Manufacturing Analysts.
Several permanent positions are open for men 22 to 32 years of age who have had some technical education [mechanical or electrical engineering] and practical experience in the manufacture of interchangeable parts.
The work consists of planning manufacturing operations, correcting tool difficulties, time study, and other work of development along the line of efficiency engineering. Address C K 233, Tribune.

MAINTENANCE MAN—FOR WIRING AND repairing motors, etc. Apply JACOB PRESS SONS, 300 N. Halsted-st.

MECHANICAL DRAFTSMAN—WITH TOOL experience preferred. Apply by letter, giving full details. RICH TOOL CO., 2503 S. Wood-st.

MECHANIC—EXPERIENCED, ON CLOCK manufacturing; state experience and salary. Address D E 567, Tribune.

MECHANICS — AUTOMOBILE, 2, EXPERIenced. C. U. Williams & Son Co., Bloomington, Ill.

MECHANIC—ON INSTRUMENT WORK; state experience and salary. Address D B 566, Tribune.

MEN WANTED
IN A MODERN FACTORY, LOCATED ON THE SOUTHWEST SIDE.
STEADY WORK.
SHEET METAL WORKERS
HELPERS.
WOOD TURNERS AND BAND SAWYERS AND MILLWRIGHT.
OXWELD ACETYLENE CO.
3626 JASPER-PL.
TAKE AN ASHLAND-AV. CAR, GET OFF AT 37TH-ST., WALK 1½ BLOCKS EAST.

MEN—SEWING MACHINE OPERATORS, young men, 18-19; good chance to learn automobile trade; pay while you learn. 2023 S. Michigan-av., 2d floor.

METAL PATTERN MAKERS AND CHIPpers—Apply McCORD & CO., 847 W. 120th-st. Pullman 920.

MILLINERY CUTTER—
Wanted—Experienced millinery cutter. Gage Hat Works, 2241 Indiana-av.

MOLDERS, LIGHT MACHINE RIVETERS, enamelers; 54 hours a week. Also men to learn. L. WOLFF MFG. CO., 617 W. Lake-st.

MOLDERS — BRASS FOUNDRY; EXPERIenced. Fidelity Brass Mfg. Co., 1001 W. Washington.

MONITOR LATHE HANDS—APPLY 7TH flr. FEDERAL-HUBER CO., 234 N. Halsted-st.

OFF PRESSER—POLISH OR BOHEMIAN; experienced on coats; steady work; good pay. R. 720, 17 N. La Salle.

OPERATORS—MONOTYPE KEYBOARD. BLAKELY PRINTING CO., 418 S. Market-st.

OPTICAL SHOP MAN—GOOD; NO SURface work; good pay. Address A 585, Tribune.

PAPER RULER—FOR HIGH CLASS JOB work. S. A. Stewart Co., Pittsburgh, Pa.

PHOTOGRAPHER — EXPERIENCED, COMmercial; permanent position; state experience you've had. Address D L 387, Tribune.

PLUMBER—TO TAKE CHARGE OF AN established plumbing and heating business in small town near Chicago. Practical man, capable of estimating and installing high class work. State age, past experience, and salary expected. Address S 472, Tribune.

PUNCH PRESS HAND—EXPERIENCED; able to set dies and operate notching press; $18; state refs. Address D K 420, Tribune.

PRINTERS — CATALOG EXPERIENCED. Kenfield-Leach Co., 445 Plymouth-ct.

SCORER—EXPERIENCED ON DRUGGISTS' boxes. HERTLE-ROBERTS CO., 552 W. Harrison, 2d Floor.

SHOEMAKER. GROSSMAN SHOE CO., Masonic Temple, 2d floor.

STORAGE BATTERY MAN—MUST BE draftsman and designer; also on switchboards; for Michigan factory. Address A 274, Tribune.

SWITCHMEN — EXPERIENCED. APPLY General Yardmaster's office, C., B. & Q. R. R., Western-av. and 18th-st., Chicago.

TABLET MAKER—MAN FAMILIAR WITH all branches of tablet making, including coating. Answer CHAS. J. DILLEY, 4450 N. Racine-av., City.

TIRE REPAIR MAN — EXPER. APPLY AT once. Guarantee Tire and Equipment Co., 3546 Michigan-av.

TOOLMAKER—1ST CLASS MAN ON DIES and tools. Imperial Brass Mfg. Co., 1200 W. Harrison.

TOOLMAKERS.
Address D L 145, Tribune.

TRACK FOREMAN,
Experienced steam railroad track foreman for tie renewals, rail, renewals, surfacing and ballasting; best wages. Apply with references. North American Railway Construction Co., 1320 Monadnock Block.

WANTED—MALE HELP.

Professions and Trades.

WANTED — EXPERIENCED motor repair men and assemblers with tools.
The Kissel Motor Car Co., Hartford, Wis.

WEB PRESSMEN — TWO, THOROUGHLY experienced and competent, for the highest grade of halftone work. Apply at once. R. R. Donnelley & Sons Co., 731 Plymouth-ct.

YOUNG MEN,
18 TO 20 YEARS,
TO LEARN
Telephone switchboard installation work. Good opportunity for advancement. Steady work. $12 a week to start. Bonus allowance.
Write or apply in person, 8 a. m. to 12 m.
Western Electric Co., Inc., Training School for Installers
426 S. Clinton-st.

Pharmacists.

DRUG CLERK—REGISTERED OR GOOD ASsistant; references. MILLER, 55th and Blackstone.

Farm and Garden Help.

FARM HAND—EXPER., MILK 5 COWS AND general farm work; give full particulars and wages wanted. J. D. Gant, Delavan, Wis.

MAN—CLEAN CUT, FOR GARDEN AND general farm work; must be clean bodily; milking unnecessary; sober and reliable; steady position for good man; good board and home. Farm at Prince Crossing on A. E. & C. Electric. P. O. West Chicago. BANGERT, Farm Mgr.

Salesmen, Solicitors, Etc.

A SALES POSITION IS OPEN TO A SALESman of real ability. If you can convince us that you are salesman enough to make one sale a week we will pay you $40 per week, with an opportunity to draw more if you are worth it.
IN ADDITION TO THIS WE WILL ALLOW you a local transportation account of $70.00 per week.
PERSONAL APPLICATIONS WILL BE REceived from 11 a. m. to 4 p. m.
ASK FOR A PERSONAL INTERVIEW WITH MR. AUSPITZ, GENERAL MANAGER, R. 849, First National Bank Bldg.

A REAL WORKER
Can find steady remunerative employment offering for sale stock of a tire and rubber company; equipment of factory near completion; reliable company; experience not required; liberal commission; no advance. Apply MR. CLARK, 539 Gas Bldg.

A FEW LIVE WIRES TO SELL TO RAILroad men a necessary article, out of town; big possibilities for right men; demonstration given; references required. 543 Transportation Bldg.

ACCIDENT AGENTS WANTED—ILL., WIS., and Ind.; modern policies; liberal contract. Chicago Bonding Insurance Co., Chicago.

AEROPLANE STOCK SALESMEN.
WHY NOT TURN ABOUT—AND SWIM WITH THE TIDE?
Airship contracts are being made by thousands to every government. The demand is overwhelming. Every newspaper is a press agent for the business. A million dollar aeroplane manufacturing corporation, in order to extend manufacturing facilities, offers for sale a block of its stock. Wanted—Blue Blooded Salesmen. This is a high class bona fide proposition, of a company ready to commence the manufacture of aeroplanes at once. Leads furnished. References are required. Salary and advance seekers, save your time and ours. C. W. TEATER, Financial Department, 1201 Chicago Title and Trust Bldg., Chicago, Ill.

BEST AGENCY CONTRACT
WITH THE GREATEST LIFE INSURANCE COMPANY. SEE J. J. MACKAY, NEW YORK LIFE, 343 S. DEARBORN, ROOM 817.

CANVASSERS—3; MUST BE OF NEAT APpearance; steady positions for producers; $20 per wk. and commission. Room 401, 5 N. La Salle-st.

CITY SALESMEN
ON
LESLIE'S WEEKLY.
Our demonstrators will show you how to earn from $6 to $10 per day. Call 9 to 10 only. Room 1122, 608 S. Dearborn-st.

EXPERIENCED SALESMAN — CORPORAtion has favorable opening for experienced salesman. The position carried permanency, quick promotion if qualified, and good future. Standard product, well established. Commissions are liberal and drawing account allowed. Salesman capable of large earnings should investigate. Add. D A 144, Tribune.

FREE SCHOOL OF REAL ESTATE SALESMANSHIP
is open to capable, ambitious people who want to get out of the rut of ordinary occupations. We teach you every detail of selling in eight weeks' course requiring only MONDAY, WEDNESDAY, and FRIDAY evenings and you can also EARN MONEY WHILE LEARNING. Come in and register now.
FRANK K. REILLY,
Room 318, 69 W. Washington-st.

HIGH GRADE SALESMAN—
We are seeking a high grade salesman to call on jobbers and department stores with our line of boys' wash suits; exceptional opportunity for a live man. If you have time and right to sell on side will permit handling as a side line; give full particulars, territory, experience, reference.
BERKS MANUFACTURING CO., West Reading, Pa.

INVESTIGATE OUR ACCIDENT AND health policies; all old and ten new features; opportunities to build permanent and paying agencies; district and local agents wanted in Illinois. Merchants Life and Casualty Co., Room 955, 29 S. La Salle-st.

MAN—POLISH SPEAKING; MUST BE well acquainted in Chicago to act as special representative for one of the largest concerns in America. Experience in our line not necessary as we teach you. This is a permanent position with opportunities to make big money; men qualifying for this position must be willing to work evenings and Sundays. Apply immediately. Ask for Mr. Dyniewicz, Room 1209, Title and Trust Bldg., 69 W. Washington-st.

MAN—A CLEAN CUT YOUNG MAN WITH lots of determination can become associated with a successful growing sales organization, where incomes range from $60 to $200 weekly. A splendid opportunity to permanently connect with a responsible house; applicant must come prepared to furnish A1 reference. Apply Room 614 Westminster Bldg.

MEN — TWO HIGH CLASS MEN, OF EXecutive ability, to connect permanently with Chicago office of company doing a national business. Splendid future. References. After 10 a. m. Suite 1105, 208 S. La Salle-st.

MEN—I WANT 3 MEN FOR CITY SELLing. Have you brains that you can use as directed? Opportunity to make $200 to $1,000 per month. Refs. required. Call after 10 a. m. 1328 First National Bank Bldg.

MEN—PLACE PATRIOTIC NOVELTY; should be in every home affected by army draft; ex-army navy men preferred. Room 1210, 202 S. State, after 11.

ONE MAN
wanted who is big enough to interview leading business men on a proposition to be placed on approval; $5,000 and more annually if your mentality is right. Ordinary men cannot make good. HENRY H. WHITE, 1124, 202 S. State.

PRINTING SOLICITOR—GORDON SHOP; lib. com. Address X 595, Tribune.

RELIABLE SALESMAN.
Brokerage firm of highest standing has room for 3 salesmen of refinement and education; exper. immaterial; references required. Mr. Stral, 79 W. Monroe, after 9:30 a. m.

SALESMAN—OUR SALES SYSTEM ENables ambitious young men, good personality, without broad selling experience, to make good from the start. Ph. Majestic 7910.

SALESMEN — TO SELL BEST SELLING proposition in the automobile business that ever struck Chicago. Address D H 456, Tribune.

SALESMEN—AUTOMOBILE; CAPABLE OF earning $5,000 per year; sell Buick cars; must have good personality and refs.; state experience. Address D K 295, Tribune.

SALESMEN—PHOTOGRAPH COUPON. Neatly dressed men; best proposition in city; pay every night. The Northland Studios, 19th floor, Majestic Theater Bldg.

SALESMEN — SELL NEW SPEC. TO MERchants; city, country; ref.; $20; your profits $10. Call or write L. A. Calvin, 20 E. Jackson.

SALESMEN — SPECIALTY EXPERIENCE; reference; able to earn $3,000 annually; commission. Rm. 50, 234 S. La Salle-st.

SALESMAN—EXPERIENCED TIRE MAN, to sell tires to consumers; experience necessary. Auto Needs Co., 1602 Michigan-av.

SALESMEN — DANDY SIDE LINE, AUTO nozzle brush; big profit. MILLS & MILLS, 802 Fisher Bldg., Chicago.

SALESMAN—TYPEWRITER, TO CALL ON city trade. See Mr. Teeter, 847 1st Natl. Bank Bldg., from 10 to 12:30.

SALESMEN—LIVE, WIDE AWAKE, TO call on small merchants. City work. Good pay. Address C S 325, Tribune.

SALESMAN—GREEK TO SELL BUSINESS lots and transf. corners. 1646 Conway Bg.

SALESMAN—CITY; AT ONCE—. Room 1644 Conway Building.

SALESMAN—EXPER., FOR CITY TAILORing in the loop. Address D J 378, Tribune.

SALESMEN—EXPERIENCED STEEL FENCE post salesman. Address A 302, Tribune.

SALESMAN—EXPERIENCED, FORD TRUCK, comm. basis, exclusive deal. Ph. Main 2251.

WANTED—MALE HELP.

Salesmen, Solicitors, Etc.

SALESMEN—DUE TO CONDITIONS over which they have no control, there are a great many salesmen making from 25 to 50 per cent of what they have been accustomed to earn, or out of work entirely. In some cases their mills are sold to capacity two years ahead or entirely shut down for lack of raw material.
We want three of the very best of these men—men accustomed to earning from five to six thousand dollars a year. We want to put these men out as salesmen for a short time in a position where they will earn as much if not more than they have been accustomed to get; then use their broad general knowledge of salesmanship in handling other salesmen. These positions should net a splendid income to the right men, because we will develop what latent managerial ability they have and make a portion of their income dependent upon the results they can obtain from the salesmen under them.
You will be closely scrutinized, first as to appearance, then when you meet me your education, past record and ability will be gone into most searchingly and you must give evidence of selling ability. In other words, you will not be hired until you have actually sold us.
If you are one of the three real salesmen we need, come and sell us. There will be many who try and only three chosen.
916 MANHATTAN BLDG.

SALESMEN WANTED—
Old established and well rated concern in the advertising business wishes to secure the services of three high grade traveling salesmen who have ability to sell and can handle other men under them, for permanent territory.
Representative calls only on high class firms. Proposition is of permanent character, having very large percentage of yearly renewals. Commission basis, paying $65 to $100 per week. Territory open immediately. See Mr. Sherman, 1129 First Natl. Bk. Bldg.

SALESMEN—WE WANT SALESMEN WHO can be developed into excellent managerial positions; a connection with this organization will assure you of earnings of $50 or more weekly; previous selling experience not necessary; our instruction classes thoroughly equip you with all necessary selling ammunition. Personal co-operation of an efficient sales manager; no investment required, all local work; one of the largest and most successful institutions of its kind in the country. Tel. Randolph 10 for appointment. Call Room 849 1st National Bank Bldg. Ask for Mr. Swenson.

SALESMEN,
stock, for limited issues; motor car company, with a plant, now manufacturing; board of directors as strong as a bank; bona fide leads and liberal commission. This is a reliable investment banking house and we can use only high class men. Apply motor department.
EDWARD M. HARDING & Co.
INVESTMENT BANKERS,
Ground floor, 29 S. La Salle-st.

SALESMEN—WE CAN USE A FEW MEN and women in our sales organization, full or part time. Sales experience unnecessary. We teach you a business that will bring large returns while learning, and a wonderful future to those willing to work.
See Mr. Cline, 10 a. m. to 5 p. m. 9019 Commercial-av. Phone South Chicago 1584, or Mr. Sullivan, Room 319, 60 W. Washington-st.

SALESMEN—WE WILL PAY A SALARY and substantial commission to 3 men who measure up to our requirements for an aggressive city selling campaign. You must be able to prove by your record that you can create business with a meritorious proposition; your past record for cleanness and honesty must bear searching investigation; broad Chicago selling experience is important. If you are this man give all details in first letter. Address D J 460, Tribune.

SALESMEN — A NATIONAL ORGANIZAtion, about to enlarge its scope of operation, has a splendid opening for two or three experienced salesmen, between the ages of 30 and 40. We want men who appreciate an opportunity, wherein their future is only limited by their individual efforts. To assist us in classifying your past, incorporate in your application complete details. Address D J 407, Tribune.

SALESMEN—
I want two men to work with me. Absolute integrity first requisite; selling experience desirable; must have personal force, common sense and sincerity. Big pay and splendid opportunity for quick promotion to highly paid managerial positions. Don't hesitate to answer if you are now employed. It will pay you to make a change. Call 623 Harris Trust Bldg.

SALESMAN—MR. SMALL SALARY MAN: If you are looking to better your position and earn from $3,000 to $5,000 we need three ambitious, industrious men on our sales force. Sales experience unnecessary; salary and commission to the right men. See Mr. Council between 10 a. m. and 4 p. m. at F. H. BARTLETT & CO., 69 W. Washington-st.

SALESMAN—MANUFACTURER REQUIRES 20 salesmen and 5 managers for a selling proposition that you never dreamed of; it has the irresistible appeal to all; $35-$50 per week a fair average for new man; experienced men make as much as $150 in a week; many men working at small salaries have not discovered themselves; no investment. MR. LARGE, 712 Masonic Temple.

SALESMEN.
A large and responsible firm needs a few forceful and energetic salesmen; permanent position and advancement assured to those who meet our requirements; married men preferred; salary and commission. Ask for Mr. Howard, Room 200, 69 W. Washington-st.

SALESMEN—BOND, REAL ESTATE, MTGE.
We pay 10 and 15% for selling real estate securities and we furnish leads. Write for particulars. Address D N 549, Tribune.

SALESMEN—3 HIGH CLASS, TO INTERview business and professional men for city and on the road for specialty proposition; capable men can earn $75 to $100 per week. We need three more men to complete sales force; an excellent opportunity to those who qualify; commission and expenses; references; 9-12, 2-4. 590 Old Colony Bldg.

SALESMEN — A1, EXPER. IN SELLING electrical equipment; knowledge of electrical practice necessary for greatest success; excellent opportunity for high grade men. Apply stating age, experience and compensation expected. National Scale Co., Chicopee Falls, Mass.

SALESMAN—HIGH GRADE SPECIALTY, TO follow mail inquiries and organize territory; $300 weekly fair average for our producers. See Mr. Gallagher, Suite 707 Powers Bldg., 37 S. Wabash.

SALESMAN—$5 TO $10 PER DAY, TO LIVE well dressed hustlers, traveling Central States with me; I will personally show you how to get that money and you will be associated with others who are getting it; I advance expenses. See Mr. Smith, Briggs House, cor. 5th-av. and Randolph-st.

SALESMAN—PRINTING; ONE OF CHICAgo's older large firms wants salesman that can sell catalogues, direct advertising, and general printing; large capacity, ample in resources, and first class co-operation; confidences respected. Address D M 415, Tribune.

SALESMEN—2 MEN WHO ARE HUSTLERS and capable of making big money to travel with me through the Central States; will show you the money and will advance all expenses. Call 1542 W. Madison-st., Suite 7. Mr. Fowler.

SALESMEN—WE PREFER TO TRAIN OUR own salesmen; we want 4 ambitious young men of pleasing personality without wide selling experience; $40 a week upwards to those accepted. Call after 9:30 a. m. 1640 Otis Bldg.

SALESMEN—WE WANT MEN WHO SPEAK foreign languages, have ambition and energy; selling experience not essential; to such men we can offer a proposition paying from $100 to $400 a week. 757 Conway Bldg. Mr. Schwarz.

SALESMEN—BRIGHT, AMBITIOUS MEN with good personality, who desire to become salesmen; you must be able to earn $50 or better per week. Call Central 5170, bet. 8:30 and 10 a. m.

SALESMAN—EXPER., FOR A WELL ESTablished line of $9 cotton waists in Chicago and northwest; commission basis only; state references. P. Horn & Co., 621 Cherry-st., Philadelphia, Pa.

SALESMEN—IF YOU ARE EXPERIENCED in stock or real estate selling, we can show you the most remunerative proposition now offered in Chicago. Call between 9 and 12 a. m. 301-303 Tacoma Bldg.

SALESMEN—THREE EXPERIENCED STOCK—To travel Ill. and adjoining states; this is a high class proposition requiring high class men; none other need apply. Mid-Continent Inv. Co., 307 Home Ins. Bldg.

SALESMEN—LIVE, YOUNG, KNOWLEDGE of storage batteries necessary; ability to run Ford desirable; give education, experience, and salary expected. Address Y 83, Tribune.

SALESMEN—IF YOU ARE EXPERIENCED in stock or real estate selling we can show you the most remunerative proposition now offered in Chicago. Call bet. 9 and 12 a. m. Room 301 Tacoma Bldg.

SALESMEN—TAKE NOTICE.
Three men to earn $50 to $300 weekly permanently; must be live wires; quick advancement to right men. Phone Rand. 5134 for appointment.

SALESMEN—THREE, FOR CITY WORK; excellent chance for advancement for men with ability; $20 per wk. to start. Room 401 Tacoma bldg.

SALESMEN—HOUSE TO HOUSE—TIMELY premium offer. $4.50 a day to pluggers. Call 8 to 9 and 2 to 5. Room 412, 105 W. Monroe-st.

SALESMEN—THREE EDUCATED YOUNG men; permanent position; $30 weekly to right man. Call 9:30 and 3. Room 635 Webster bldg.

SALESMAN—TO CALL ON DRY GOODS trade; with good line of aprons; state age and experience. Address D D 413, Tribune.

SOLICITORS — EXPERIENCED, PLATING work; A1 opening to one that can get the business; state experience. Address D G 445, Tribune.

SOLICITOR—EXPERIENCED FOR CITY. ELLIS & MORRIS, 111 W. Washington-st.

SOLICITORS—FIRST CLASS PROPOSITION. Apply at once. 5025 Lake Park-av.

WANTED—MALE HELP.

Salesmen, Solicitors, Etc.

SEVERAL SELF-RESPECTING salesmen. No selling experience necessary. We give you definite help and you always have a full valued property. WM. H. BRITIGAN, First Natl. Bank Bldg. Mr. Gelhardt, Room 849.

SOLICITORS — FOR HIGH CLASS, NEAT appearance and well dressed, to solicit real estate prospects for a new West Side subdivision; 30 ft. lots as low as $145; no lots farther than a block and a half from street car, near elevated. Salary and commission; $12.50 first week, $15 second week, providing you make good, and 5 per cent commission. Good live man can make $100 a week. Talk with C. C. ELMORE of A. T. McIntosh & Company, 106 N. La Salle-st.

STOCK SALESMEN—CLEAN CUT MEN, willing to work, earnestly wanted to sell stock paying 10% dividend; to such men we can guarantee a splendid income with a future; character references required. Apply 757 Conway Bldg. Mr. Schwarz.

SUBDIVISION SALESMEN
to sell property that has a real value to the purchaser, with improvements; residence and full section line business lots below actual value; big sale just starting; highest commission to live workers.
WILLIAM D. MURDOCK & CO., 17 N. La Salle-st.

WANTED—
SALES MANAGER
of ability, with organized agency force, to sell lots in town site in good railroad town. 2-3 of lots already sold. Lots carry interest in well now drilling at Humble and deep test well in town site. Best of descriptive matter and a proposition of absolute merit. If you have a good agency force ready to go to work on a whirlwind campaign wire for information. Inspection invited.
Co-operative Association,
Francitas, Texas.

WANTED—BY AN EASTERN knitting mill, high grade salesmen familiar with the large retail trade throughout Illinois and Indiana, on commission basis; exceptional opportunity for right man. Address L E 48, Tribune.

WANTED—SELLING ORGANIZATION TO market electric lamp locking device; prevents theft of the bulb; its success has been demonstrated on Pacific coast. Address H. D. MOORE, Fairfax, Wash.

$1,000 PER MONTH CAN BE MADE—UNusual—Yes, but if you are one-half as good as our best man you can make $400; men wanted who are willing to put intelligent effort into their work to sell the latest and best paying automobile shop tool put on the market in the last five years. SELLS FOR $100. Room for four good men. Exclusive territory. Mornings. AMERICAN BUREAU OF ENGINEERING, Inc., 1818 Wabash-av.

Agents.

$96.00 FIRST WEEK—FRANK DERSCH made it with his Anderson vulcanizer. You, too, can have a BUSINESS OF YOUR OWN AND MAKE MONEY ABOVE A SALARY. We pay you while you learn. Anderson Steam Vulcanizer Co., 1218 N. Clark-st., Chicago. Ph. Sup. 4462.

AGENTS—AUTO NOZZLE BRUSHES, SILK lamp shade brushes, bath brushes, flesh brushes, vegetable brushes, etc.; 100 per cent profit; dime for percolator brush and catalog. MILLS & MILLS, 802 Fisher Bldg., Chicago.

Miscellaneous.

EFFICIENCY FACTORY MANAGER—FOR woodworking plant, employing about 100 people; duties are to systematize old production, eliminate unproductive labor, cooperate with department managers, look after purchasing and maintain a stock of supplies; following up a close inspection system, assuring quality and guaranteeing that goods are shipped out as per our agreement; this is not an ordinary mechanic's position, but a position for a man big enough to relieve the executive of a great deal of burden; remuneration accordingly. SAMUEL C. OSBORNE, Masonic Temple. Phone for appointment.

MEN.
Strong, active men for heavy work in shipping room.
MONTGOMERY WARD & CO.

FREIGHT SHIPPING ROOM MEN.
Packers and receivers for shipping room work. Call Employment Department.
SEARS, ROEBUCK & CO.

MEN—YOUNG, TO PACK AND PREPARE merchandise for parcel post shipment; no experience necessary. Call Employment Department.
SEARS, ROEBUCK & CO.

MEN—FOREIGN SPEAKING MEN. I WANT two intelligent men speaking a foreign language to work with me a few hours each week during their spare time, or to give all time; good income to right man; large Chicago firm; legitimate proposition. Call at Room 856, 38 S. Dearborn-st. Ask for MR. BEARDEN.

MEN AND WOMEN—YOUR SPARE TIME is worth money to me if you have large acquaintance in Chicago. Full instructions given; can show you how to make your spare time net you from $100 to $300 a month. If interested see MR. KEELING, Room F9 Brevoort Hotel, any evening 7 to 8:30 p. m.

MEN—FOREIGN SPEAKING; I WANT TWO intelligent men speaking a foreign language to work with me a few hours each week during their spare time, or to give all time; good income to right man; large Chicago firm; legitimate proposition. Call at Room 856, 38 S. Dearborn-st. Ask for MR. BEARDEN.

MAN—RELIABLE, FOR PERMANENT POsition as traveling collector, $50 per month and expenses to start; must be able to furnish bond and be prepared to leave city at once. Apply 621 Hearst Bldg. Ask for MR. RITTLE.

MEN—2, 19 TO 25, COLLEGE OR HIGH school preferred, who are willing to work hard for promotion; $60 to $65 a month to start. MR. WEST, Room 300, 9 to 11 Tuesday. 333 S. Dearborn-st.

MAN—WITH EXP. IN C. P. A. WORK OR general accounting training for traveling position; state age, experience, salary expected and whether married or single. Address A 491, Tribune.

MEN—SEVERAL NEAT APPEARING, NOT over 21; outside work, with opportunity to travel. Call before 10:30. 816 Steinway Hall Bldg.

WRAPPERS AND BUNDLERS—SEVERAL; 38c an hour and bonus; day or night work. Apply at once. R. R. Donnelley & Sons Co., 21st-st. and Calumet-av.

COLLECTOR—EXPERIENCED, BETWEEN ages 25-40, who can furnish bond and good references can find suitable position by apply at GATELY'S, 6 S. State-st.

COLLECTOR—SINGLE YOUNG MAN; BOND required; salary and commission; must leave city. MR. MURCHISON, Room 314, 333 S. Dearborn-st.

MEN—50, FOR LIGHT WORK ON OUR 700 acre garden in Chicago; pay every night. Apply 6:30 a. m. week days. BUDLONG GARDENS, 5254 Lincoln-av.

MAN—STRONG, FOR SHIPPING ROOM work in wholesale house. Apply Pitkin & Brooks, 10 E. Lake-st.

MEN—FOR PACKING ICE CREAM CONES; night work. Call CONSOLIDATED WAFER CO., 2622 Shields-av.

GROCERY PACKER—DEPARTMENT STORE. Apply at once. J. OPPENHEIMER & CO., 4700 S. Ashland-av.

ATTENDANT — HOSPITAL; NIGHT WORK. Give phone number. Address D L 144, Tribune.

MAN—FAMILIAR WITH IRON AND STEEL as buyer of automobile springs; able to furnish bond. Address D N 502, Tribune.

JANITOR—FOR 18 FLAT BUILDING; MUST be steady and reliable. 1007 S. Oakley-blvd.

MAN—TO GO TO VIRGINIA FOR DAIRY and farm work; good wages; refs. Address D L 331, Tribune.

DISHWASHER — RELIABLE, EXPERIenced, colored; refs.; small hotel $7 wkly; board and room. 3801 Grand-blvd.

OPERATOR—ELEVATOR, FOR SMALL OFfice building; white man and experienced. NELSON, 900 Wabash.

STOCK MAN — RUBBER FOOTWEAR house wants experienced stock man; state experience. Address A 272, Tribune.

MEN—STRONG, FOR SHIPPING DEPARTment. Apply SELZ, SCHWAB & CO., 40 S. Market-st.

HOUSEMAN—WITH DINING ROOM EXPErience, neat and courteous. Castle Inn, 1320 E. 48th-st.

LABORERS—37C PER HOUR. 5344 Throop-st.

SCRUB MEN AND KITCHEN MEN—APPLY Housekeeper, Mercy Hospital. 2537 Prairie.

LABORERS—5, TO HANDLE LUMBER; pay every night. Inquire 3353 Belmont-av.

SHOE SHINERS—3, FIRST CLASS. 809 W. 63d-st.

LABORERS—FOR RAILROAD SHOP WORK, out of city. Apply 613 Plymouth-ct.

WANTED—MALE HELP.

Miscellaneous.

WANTED—
A GOOD COLLECTOR WHO GETS THE MONEY AND DOESN'T INSULT THE CUSTOMER.
Address D N 553, Tribune.

MAN – WHO HAS HAD ABsolutely no selling experience, but whose previous employment has paid $1,200 per annum or more, who can go to work at once in a permanent position where he can learn to be a high class salesman. Telephone E. M. LAW, Harrison 3855.

CHECKER AND PACKER
With wholesale drug house experience.
INDEPENDENT DRUG CO., 137 S. STATE-ST.

MEN—FOR PACKING AND nailing; also for general work in preserving department.
SPRAGUE, WARNER & CO., 600 W. Erie-st.

MAN—IN SHIPPING ROOM TO HANDLE packers. A. C. & F. CO., 2503 S. Wood-st.

Employment Agencies.

BKPRS. AND CLERKS. STENOGS. AND BOYS.
3 collection corresps., $18-$20; 3 bkprs., $18-$20; bkpr.-typist, $15-$16; 2 bkprs.-stenogs., $18-$20; 2 collection typists, $15-$16; 2 bkprs.-stenogs., $18-$20; 2 collection typists, $15-$18; 3 machine billers, $12-$14; 2 ledgermen, $18; 4 clks., good at figures, $12-$14; cashier, clk., $14; 3 shipping, $15; 3 Boston ledgermen, $15-$18; 2 stock record, $15; 3 packers, $12-$15; order entry clk., machinery, $15; fire ins. clk., $14; N. S. bank clerk, 40-50, yrs. old, $12; 4 typists, clks., $10-$12; 5 junior fire ins. clks., $8-$10; 12 boys, 16-17 yrs. old, $6-$8; 5 boys, 14-15 yrs. old, $5-$6.
STENOGRAPHERS—Secy., Southwest Side, $20-$22; secy., wonderful opportunity, $30; 10 stenogs., $18; 9 stenogs., $15; 2 typists, $10.
Costs nothing to talk it over. You can't lose. Every position listed actually open.
NOW is the time for you to get a real job. We never needed young men of neat appearance, who can write good hands and are good at figures as we do now. And Monday we will need them more than ever because of the conscription which will leave many positions open.
CRAIG AGENCY, 614 Republic Bldg., State and Adams. Harrison 5142.

NO JOB. NO PAY.		NO JOB. NO PAY.	
Chefs	$80-$125	Engineers	$85-$125
Cooks	$15-$22	Firemen	$65-$80
Waiters	$10-$14	Auto repair	50c
Housemen	$35-$40	Steamfitter	40c
Hotel porter	$35-$40	Millwright	40c-50c
Lunchmen	$15-$18	Carpenters	45c-50c
Bartenders	$15-$18	Auto screw	40c-50c
Saloon porter	$12-$16	Hand screw	35c-37c
Busboys	$10-$12	Learn trades	$10-$12
Rest. porters	$10-$12	Bench hands	35c-40c
Dishwashers	$10-$12	Electrician	45c
Club porters	$40, r. b.	Polishers	35c-40c
Truckers	$65-$70	Drill press	30c-35c
Stockkeepers	$12-$15	Punch press	30c-35c
Shipping Rm.	$12-$15	Shop boys	$10-$12
Packers	$13-$15	Millwrights	40c-45c
Gen. shippers	$15	Assemblers	35c-38c
Watchmen	$60	Lathe	45c-50c
Handymen	$40, r. b.	Fact. mach.	32c-35c
Store porters	$16.50	Baggagemen	$70-$75
Janitors	$60-$70	Express Co.	$70-$75
All around garage	$18	Farm hands	$35-40
Auto washers	$15-$22	Laborers	$3.25-$3.50
NO JOB. NO PAY.		NO JOB. NO PAY.	

MORRELL AGENCY, 112 N. LA SALLE-ST.

POSITIONS OPEN AT THE "A. R. B."
Bank man for bond house, $1,500-$3,000; Cost-Accountant, $1,500, M. C. B. Clerk, $95-$100; Freight Rate Clerk, $90; Bookkeeper [Coal office], $100; Roadway Accountant, $80-$90; Car Record Clerk [private car line], $80.
Five railroad clerks [various departments], $60-$75; four general office clerks for different commercial firms, $12-$14-$15; Six Jr. Clerks, $8-$10-$12; 9 office boys, $6-$7.
STENOGRAPHERS—More than a dozen positions, $60-$90. Also several typists and typewriter bill clerks, $60-$85.
DRAFTSMEN—Three men for car and locomotive work, $80-$100.
AMERICAN RAILWAY BUREAU, [Chicago's Greatest Employment Bureau], 1131 Lumber Exch. Bldg., 11 S. La Salle-st. Tel. Randolph 1049.

KINCAID, 619 S. DEARBORN-ST.
Lathe Hands. Bell Boys. Laborers. Drill Press. Bus Boys. Handymen. Punch Press. Elevator Boys. Express Men. Milling Mach. Housemen. Truckers. Oilers. Mach. Janitors. Arma. Winders. Inspectors. Porters. Hosp. Orderly. Grinders. Dishwashers. Auto Hikers. Auto Washers. Auto Rep. Man. Auto Cleaners.
WE ALSO WANT THE FOLLOWING KIND OF HELP FOR DETROIT AUTO FACTORIES TO LEARN ASSEMBLING ON MOTORS, BODY, AND CHASSIS......32C HR.
Block Test'r..32½c hr. To learn Mach. Pattern Mkrs..65c hr. Trade......32c hr. Die Sinkers.....75c hr.
$3.50 FOR JOB IF IT SUITS.

HIGH GRADE MEN.
WE HAVE IMMEDIATE OPENINGS for Accountants, Bookkeepers, Correspondents, Cost Clerks, Ledgermen, Bank Bkkprs., Stenos., Shipping Clerks, General Clerks, Jr. Clerks, Boys—in fact, every sort of office position.
NO REGISTRATION FEE. GLADER AGENCY. Room 315 Woman's Temple Bldg. 108 S. La Salle-st. Franklin 1914.

PIECEWORK CHECKERS, SO. SIDE.......$80
Junior Efficiency Engineer, time study work......$125
AA1 Factory Cost men and Efficiency men, per month.......$200
DRAFTSMEN—21 Good Men.
Typists, Clerks, Bookkeepers, see us. H. H. HARRISON & CO., 19 S. La Salle-st. Room 807.

CORRESPOND. LAW GRADUATE, $1,300; head bookkeeper, $1,300; map clerk, $100-$125; stenographer, $15-$25; office clerks, $50-$60; solicitor, $80; ledger clerks, $15; voucher clerk and collector, $15; typist, $15; receiving clerk, $15-$16; junior clerks, $7-$10. Merchants' Cler. Ex., 912 133 W. Wash-st.

ACCOUNTANT AND CORRESP., $30; TIMEkeepers construction exp., leave city, $23; Stenos., $15-$18; Tracing Clk. R. R. exp., $18; Asst. Bookkeeper and Ledger Clk., $18; Freight Packers, $15; Asst. Ship. Clk., $12; Office Clk. and Asst. Book., $12; Typist, $12. Railway Exchange Emp. Bureau, Suite 451, 80 E. Jackson-blvd.

BOOKKEEPER, $18-$25; HOTEL BOOKkeeper, $18-$20; Ledger Clerk, $15-$20; Clerk, good at figures, $18-$25; Stenographer, $15-$20; Typist, $15-$18; R. R. Rate Clerk, $18-$20; Young Man, insurance experience, $14-$25; Junior Clerk, $10-$12; Boy, $6-$8. SANGER'S, 17 N. La Salle-st.

ASSIST. TO COMPTROLLER, $150-$200; mech. detailer, $100-$150; piece work checker, $80-$90; mech. dfts., $100-$125; lard-supt., $200; chf. engr., refrg. and pkg. hse. exp., $150; 3 clks. for cost work, $75-$90. Efficient Serv. Co., 544 Monadnock, 53 W. Jackson-blvd.

—Y. M. C. A.—
GOOD AND BETTER POSITIONS For Clerical, Commercial, Technical Men. Call Suite 301, Central Dept., 19 S. La Salle. Open daily. Tues. and Wed. evenings, 5-8.

HIGH GRADE POSITIONS FOR STENOGRAPHERS, BKKPRS., TYPISTS, and CLKS. KATHERINE M. GRIFFIN, R. 308, 137 S. La Salle-st. Central 5121.

STOREKEEPER, $60; RESORT WAITERS Second and Fry Cooks, Helpers, Pastry Cooks, Colored Second and Fry Cook; country. Harp Agcy., 137 N. Dearborn, Rm. 437.

JOBS, GOOD JOBS, FOR GOOD WORKERS All kinds. Best wages. See our BIG list. Offices, Factories, Hotels, Restaurants, etc. Advance Emp. Ex., 179 W. Washington-st.

HOUSEMAN, $45; JANITORS, BUS BOYS, laborers, $16.50 wk. Also married couples. NIELSEN'S, 143 N. Dearborn, R. 34.

WANTED—MALE HELP.

Employment Agencies.

HIGH GRADE POSITIONS FOR HIGH GRADE MEN.
We never had such a call for clean cut, high grade men from the Clerk up to the General Manager:
2 Advtg. Men, $3,000-$7,000; 5 Auditors, traveling and office, $1,500-$3,000; 3 Purchasing Agents, $1,800-$3,000; Controller, $5,000-$7,500; Senior Accts., $2,100-$2,400; 6 Accts., $1,500-$2,400; 7 Bkprs., $1,200-$1,800; 19 Bkprs., $15-$20; 25 Timekeepers, $1,200, leave city; 33 CLERKS [bill, file, entry, cost, ledger, shipping, receiving, typists, timekeepers, checkers, stock, good penmen, extenders, billers, etc.], $15-$20; Storekeeper, $90-$100; Commissary Clk., $1,200; Comptometer Opr., $18; 6 Cost Accts., $2,000-$3,000; CORRESPS., $900-$1,300; 2 Collectors, $15; 8 Office Managers, $1,800-$3,000; 5 Sales Managers; 72 SALESMEN, all good salary positions; 46 STENOGRAPHERS, excellent salaries—never better chances for advancement.
SUPTS.—General Manager Plant, fiber products, $10,000; Machine Shop, $7,000-$10,000; Motor Inspection, $5,000-$6,000; Rubber, $3,000-$5,000; Packing House Master Mechanic, $1,800; Implement Master Mechanic; Electrical; Foundry; Auto Bodies; Mattresses; Tools, Dies; Metal Working; FOREMEN—Canned Meat; Blacksmith; Foundry; Implement Machine Shop; Pattern Shop; Rubber; Tool Erection; Glazing; Experimental Foreman, $2,500-$5,000; ENGINEERS—Chemical Engr., $1,500; Aeroplanes, $15,000-$25,000; DRAFTSMEN; DESIGNERS; Food Chemist; MISCL. TECHNICAL—Chauffeur; Iron Lay-out Man; 6 Apprentice Mechanics; Firemen; Instrument Man; Head Steam Fitter; Head Boiler Fireman.
Costs nothing to talk it over. You can't lose.
BUSINESS MEN'S CLEARING HOUSE, 1408 Republic Bldg., State and Adams. Harrison 7027.

THE ENGINEERING AGENCY, INC. ESTABLISHED 26 YEARS. OFFERS POSITIONS IN ENGINEERING AND DRAFTING in Civil, Mechanical, Chemical, Architectural, Manufacturing, and Structural Lines.
SOME OF TODAY'S OPENINGS.

General Manager, gas engs. and auto parts	$5,000
Works Manager	$6,000-10,000
Mech Inspector, aeroplane motors	$1,500- 3,000
Tool Designers	$150- 300
Assembly Foreman, gas engines	150
Foreman, toolroom	$175- 225
Asst. Foreman, toolroom	$100- 150
Experimental Engineer [auto truck]	$200- 300
Mechanical Draftsman	100
Chief Mech. Draftsman	200
Mech. Drafts. with 10 yrs plant construction experience, single; transportation and	190
Superintendent, cement plant	3,600
Draftsman, plant maintenance, near Chicago	150
Draftsman, auto trucks	$150- 175
Forge Shop Foreman, agricultural implements	
Mech. Draftsman	$75- 100
Mech. Draftsman	$125- 150
Timekeepers, Material Clerks, and Lumber Checkers, building const. experience preferred	$75- 100
Instrument Man, sewer const.	125
Structural Detailers	$125- 150
Map Draftsman, beginner	$40- 65
Engineer, iron mining exper.	115
Coal Mine Instrument Men and Rodmen	$50- 100
R. R. Instrument Men	$80- 110
Rodman, exper	60
R. R. Draftsmen, maps, etc.	$85- 125
Chemists, explosives	$110- 200
Land Map Draftsman	$110- 125

1662 Monadnock Block.

YOUR POSITION SECURED AT ONCE—READ THIS CAREFULLY.

Chef, country	$25	Engrs., 8 hrs.	$95
Cold meat man	$70	Engrs., 6 da.	$25
Hotel cook	$65, b. r.	Engineers	$125-$200
S. O. cooks	$14-$18	Firemen, 8 hr.	$70-$80
Night cooks	$12-$16	Firemen	$60 r. b.
Cook's hlpr.	$10-$15	Firemen, 6 da	$18-$21
Hotel waiter	$40	Gas engr.	$20
Bus boys	$9-$10	Oilers	$65-$80
Countermen	$12-$14	Eng. rm. hlpr.	$75
Baker's hlpr.	$35, r. b.	Engr., no lic.	$90-$95
Hotel porters	$40, r. b.	Welders	35c-40c
Hosp. orderly	$35, r. b.	Shop handy	$16-$18
Elev. boys	$25-$60	Laundry help	$18-$25
Hotel h'semen	$40 r. b.	Maint. elect.	40c-45c
Bell boys	$30-$50	Electricians	35c-45c
Attendants	$35, r. b.	Steamfitters	35c-50c
Auto washers	$18-$20	Steamf. hlpr.	25c-35c
Auto polisher	$17	Elect. hlpr.	25c-30c
Elev. hiker	$15	Millwrights	40c-45c
Dairy helper	$16-$18	Millw. hlpr.	30c-35c
Porter, bar	$15	Tool grind.	$18-$21
Lunchmen	$14-$16	Plbr.'s hlpr.	$15-$18
Farm couple	$60, r. b.	Blacksmiths	40c-45c
Check room	$50	Carpenters	45c-60c
Bookkeepers	$20-$23	Carp. hlpr.	35c
Ledger clerk	$18-$22	Lathe hands	45c-50c
Office men	$15-$20	Lathe, some exp.	35c
Stenographer	$18-$25	Bench hands	30c-40c
Record clerk	$14-$16	Assemblers	30c-40c
Credit clerk	$18-$20	Drill press	30c-35c
Mach. biller	$15-$18	Punch press	30c-35c
Office boys	$8-$10	Milling mach.	35c-45c
Jr. clerks	$10-$12	Hand screw	35c-45c
Shipping clk.	$16-$20	Auto repair	40c-50c
Checkers	$16-$20	Tool and die	50c-65c
Packers	$15-$17	Tinners	40c-50c
Stock clerks	$14-$16	Painters	$15, b.
Order fillers	$13-$16	Fact. mach.	$25-$30
Elev. men	$13-$16	Mach. hlpr.	25c-32c
Fact. janitor	$14-$18	Elect. crane	32c-35c
Office janitor	$15-$18	Bench lathe	$18-$20
Watchmen	$15-$21	Shop boys	$10-$12

LA SALLE AGENCY, 166 N. LA SALLE-ST.

HOTELS, CLUBS, CAFES, RESTAURANTS, HOSPITALS, GOLF CLUBS, AND INSTS.

Cafe chef	$25	Lic. engs.	$25-$30
Rest. Cooks	$18-$20	Lic. firemen	$22
Waiter, club	$50, b.	Oiler	$18-$18
Hotel clerk	$50, r. b.	Coal passer	$18-$21
Orderly	$40, r. b.	Firemen	30c-38c
Storeroom	$50, r. b.	Handymen	$18-$20
Cook, country	$50, r. b.	Lic. watchmen	$22
Elevator	$45, b.	Steamfitters	40c
Check room	$45, b.	Electricians	35c-50c
Bell boys	$20-$50	Carpenters	35c-50c
Bus, 6 days	$10, b.	Bricklayer	50c-70c
Housemen	$30-$60	Fact. mach.	40c-42c
Hosp. janitor	$40, r. b.	Millwrights	35c-40c
Gardener	$50, b.	Lathe hands	35c-50c
Resort	$35, r. b.	Bench hand	30c-40c
Laundry	$50-$60, b.	Drill press	25c-30c
Janitors	$60-$70	Mach. hlpr.	27c-30c
Win. washers	$60-$65	Punch press	25c-30c
Shipping clks.	$13-$16	Hand screw	45c-50c
Rec. clerk	$16	Assemblers	30c-40c
Truckers	$70	Learn trades	25c-27c
Packers	$13-$15	Pol. buffer	35c-40c
Store porters	$12-$15	Blacksmith	30c-40c
Sal. porters	$12-$15	Machinist	50c
Lunchmen	$15-$18	Tool & die	50c-60c
Auto washers	$16-$22	Auto mech.	40c-50c
Elev. men	$16-$18	Baggagemen	$70-$75

WASHINGTON EMPLOYMENT AGENCY, 175 W. WASHINGTON-ST.—175.

TIMEKEEPERS WANTED AT ONCE. $100 AND EXPENSES.
Gen. construction work out of city. An unusual opportunity. Apply in person if possible.
V. G. TRUEBLOOD & CO., 19 S. La Salle-st. Room 815.

LEDGER CLERK, $20; BK., AGE 50, $15; Biller, Und., $15; Officeman, $15; Asst. Ship. Clerk, $18; Freight Packer, $15; Shipping Clerk, $5; Book Packer, $12; General Boy, $9. KING'S AGENCY, 29 S. La Salle.

Free Typewriter Employm't Bureau.
STENOGRAPHERS' FREE EMPLYT. AGCY. WOODSTOCK TYPEWRITER CO. 23 W. Washington-st. Tel. Cent. 5368.

TRADE SCHOOLS.

YOUNG MEN—LEARN THE AUTOMOBILE BUSINESS.
We teach construction, repairing, and driving. Six to eight weeks. Instruction in Acetylene Welding, Knight Engines, Vulcanizing, Electric Starters, and Automobile Salesmanship.
COURSES, $25, $50, $60, $75, $150. GREER COLLEGE OF MOTORING, 1510-1521 Wabash-av., Chicago.

LEARN A BIG TRADE NOW. ELECTRICITY. DRAFTING. PLUMBING. BRICKLAYING. DAY OR EVE. Taught by actual practice. Positions secured. Rand. 2660. MOTION PICTURE OPERATING. COYNE SCHOOL, 49 E. Illinois-st.

SALESMEN—WRITE OR CALL FOR LIST of openings and how to obtain them. City or traveling. Nat'l Salesmen's Tr. Assn. Suite 441 Monadnock Block, Chicago.

WANTED—FEMALE HELP.

Stores and Offices.

AN OPPORTUNITY TO SECURE A GOOD POSITION:
Starting rate $8.00 per week on completion of a 4 weeks' course in operators' school, during which we pay you $7.00 per week.
LUNCHEON FURNISHSED FREE.
SALARY ADVANCE FREQUENT.
WORKING CONDITIONS EXCELLENT
Unusual promotions to important positions for those of marked ability.
Young women over 16 years of age apply at any of our offices or at Room 1, 111 N. Franklin-st.
CHICAGO TELEPHONE COMPANY.

BILLING CLERK—EXPERIENCED, GOOD at figures; Underwood operator preferred; good pay. Address D J 426, Tribune.

BOOKKEEPER AND STENOGRAPHER—For light, airy factory office, Grand-av., between Paulina and Wood; hours 8 to 5:15, Saturdays 1 p. m.; lady accustomed to making up payroll, figuring piece work, etc., preferred; dictation not heavy, nor bookkeeping difficult; permanent position. Apply 713 Masonic Temple.

BOOKKEEPER — YOUNG LADY WITH broad experience, for position in accounting dept. of large corporation; salary $65 month to start; state age and experience. Address D K 267, Tribune.

BOOKKEEPER—CAPABLE OF DOING SOME stenographic work; good opportunity; good salary. W. H. HAUN, Chicago Mercantile Co., 159 N. Michigan-av.

BOOKKEEPER—EITHER SEX, WITH MUCH experience in large printing office; prefer one who can estimate and make up billing charges. Address C S 82, Tribune.

BOOKKEEPER AND STENOGRAPHER—EXperienced. 2707 W. Division-st.

WANTED—FEMALE HELP.

Stores and Offices.

BOOKKEEPER—WHO HAS had purchase ledger experience; must be a neat penman; permanent position and attractive opportunity. Apply general office manager, 9th floor,
ROTHSCHILD & COMPANY, State, Jackson, Van Buren.

BOOKKEEPER—YOUNG LADY WHO CAN operate typewriter. Address D N 535, Tribune.

BRIGHT, EXPERIENCED young lady for general office work; permanent position. Apply 8th floor.
MAURICE L ROTHSCHILD, Cor. State and Jackson.

BURROUGHS BOOKKEEPING MACHINE Operator—By a bank. Give address and telephone number. Address D J 474, Tribune.

CANDY CLERKS — 2, EXPERIENCED. 53 W. Van Buren.

CLERK AND TYPIST—MUST BE GOOD AT figures. Preference given to any one dissatisfied with present position. Salary $12 to $20. State age, experience, religion, and ref. Address A 583, Tribune.

CLERK—FOR AUTOMOBILE SERVICE STAtion; quick and accurate at figures; steady position; south side. Wentworth 618.

CLERK—FOR HIGH CLASS SHOP; NEAT and quick worker. Cent. 2987.

CASHIER—ONE WHO CAN TAKE SHORThand preferred. 127 S. State.

COMPTOMETER OPERATORS—SEVERAL; some experience necessary; permanent positions with opportunity for advancement. Address D L 152, Tribune.

COMPTOMETER OPERATOR — EXPERIenced, with pay roll; prefer no beginners. Wellington 3421.

COMPTOMETER OPERATOR—EXPERIENCed, S. S. Address D N 376, Tribune.

DICTATING MACHINE OPERATOR—WITH several years' experience, for position in light, pleasant office; good hours and opportunity for advancement. Wells-Fargo Co., 817 S. Fifth-av., Room 40.

DICTAPHONE OPERATOR AND STENOGrapher combined; must be rapid and accurate; lumber experience preferred. Rm. 1220 Stock Exchange Bldg.

DICTAPHONE OPERATOR—EXPERIENCED; by electrical house in loop; state age, exp., and salary. Address D J 469, Tribune.

DICTAPHONE OPERATOR—EXPERIENCED, permanent, South Side. Address D N 377, Tribune.

EDISON DICTAPHONE TRANSCRIBER—Experienced, willing to commence on moderate salary; permanent position. American School of Correspondence, Drexel-av. and 58th-st.

FILE CLERKS—YOUNG LAdies over 16 yrs. of age for filing; no previous experience necessary. Address A 281, Tribune.

GIRLS—HIGH SCHOOL, OVER 16 YEARS of age, for addressing and general office work; good writers. JOHN M. SMYTH MERCHANDISE CO., Washington-blvd. and Union-st. 1 Block East of Halsted.

GIRL—FOR CLERICAL WORK; RECENT high school graduate; state experience if any. Address D K 215, Tribune.

GIRL—TO DO GENERAL CLERICAL AND file work; one with switchboard exp. pref. 2453 S. Wabash-av.

GIRLS—FOR FILING AND GENERAL OFfice work; rapid advancement. Chicago Tailors' Assn., 515 S. Franklin-st.

GIRL—FOR DOCTOR'S OFFICE. SUITE 318 Venetian Bldg., 15 E. Washington-st.

LADY—YOUNG, TO ACT AS ASSISTANT TO efficiency engineer in a large and growing woodworking plant west of Humboldt Park; must have at least a high school education and must be able to use a typewriter well; salary not high to start. A good place for some one who has the training and wants to gain promotion via the efficiency route. Address D E 208, Tribune.

HILLMAN'S WANT EXPERIENCED STENOGRAPHERS; NONE OTHERS NEED APPLY. APPLY AT SUPERINTENDENT'S OFFICE, 4TH FLOOR. STATE AND WASHINGTON.

HILLMAN'S WANT EXPERIENCED SALESWOMEN FOR ARTISTS' MATERIALS. APPLY SUPERINTENDENT'S OFFICE, 4TH FLOOR. STATE AND WASHINGTON.

LADY—YOUNG, TO ASSIST IN LETTER filing dept.; experience desirable but not absolutely necessary, with a wide awake girl; good chance for advancement; state wages, refs. Address D J 454, Tribune.

LADY—YOUNG, COMPETENT, EXPERIENCed, for clerical work; knowledge of typewriting; good opportunity; large wholesale millinery house. W. H. HAUN, Chicago Mercantile Co., 159 N. Michigan-av.

OPERATOR — DICTAPHONE. APPLY IN person. Keystone Lubricating Co., 3633 S. Racine.

OPERATOR—DICTAPHONE; ALSO A TYPist: state particulars and salary expected. Address A 158, Tribune.

PRIVATE SECRETARY — YOUNG LADY; must be well versed in double entry bookkeeping and capable stenographer; references. Address D N 537, Tribune.

RECORD CLERK.
With some experience in bookkeeping or billing.
SEARS, ROEBUCK & CO.

SALESLADIES—TWO, WITH DRUG STORE experience preferred. Hodges Drug Store, 51st-st. and Grand-blvd.

SALESWOMAN—MILLINERY, WITH FOLlowing, agreeable personality, in exclusive downtown shop; give particulars, confidential. Address D K 408, Tribune.

SALESLADY—FOR VARIETY STORE; ONE with experience and reference. 121 E. 55th-st.

SALESLADIES—FOR CLOAKS AND SUITS. Must have State-st. experience. Apply at LESLIE'S, 127 S. State, 2d Floor.

SECRETARIAL STENOGRAPHER — HIGH-grade, in executive's office, large South Side mfg. concern. Must be woman of mature business judgment and highly recommended by former employer; will pay good salary to right woman. State age, experience, and salary. Address D J 452, Tribune.

SEVERAL BRIGHT YOUNG LADIES FOR GENERAL OFFICE WORK and capable of operating OLIVER TYPEWRITERS. PERMANENT POSITIONS. APPLY 8TH FLOOR.
MAURICE L ROTHSCHILD, Cor. State and Jackson.

SHOE SALESPEOPLE
For our women's and children's shoe section. Good salaries and permanent work for those who make good records. Apply for immediate employment, 9th floor, Supts.' office.
MARSHALL FIELD & CO., RETAIL.

STENOGRAPHER AND BOOKKEEPER—Good on detail, small mfg. concern; excellent chance; state age, exp., refs., salary expected. Address D G 447, Tribune.

STENOGRAPHER—EXPERIENCED ON UNderwood machine; good opportunity to work into private secretary. Address D J 425, Tribune.

STENOGRAPHER—EXCELLENT OPPORTUnity for an experienced stenographer. Apply at once. Mr. Anglin, Standardized Products Co., 321 Alexander-st.

STENOGRAPHER—NEAT, ACCURATE AND must have at least 1 yr.'s experience. Apply 6 N. Clark-st. Rm. 904.

STENOGRAPHER — EXPER., UNDERWOOD machine. Gartner & Bender, 1104 S. Wabash-av.

STENOGRAPHER AND BILL CLERK—CApable also of directing work of others; $18. Address A 417, Tribune.

STENO. AND SWITCHBOARD OPERATOR—For West Side office. Address D K 212, Tribune.

STENOGRAPHER—S. S.; STATE EXPERIence, salary, religion. Address D N 375, Tribune.

STENOGRAPHER—EXPERIENCED, RAPID typist. John C. Gorman Co., 5th floor, 1036 W. Van Buren-st.

STENOGRAPHER—ROOM 615, 180 N. Dearborn-st.

WANTED—FEMALE HELP.

Stores and Offices.

STENOGRAPHER.
Temporary Employment.
One having considerable experience. Underwood machine.
Western Electric Co., Inc., 48th-av. and 24th-st.

STENOGRAPHER—EXPERIENCED; TEMporary position, four weeks, beginning Aug. 6; manufacturing business; good hours; must be good stenographer; $15; married woman and Gentile preferred; state nationality, age, experience, etc. Address D L 307, Tribune.

STENOGRAPHER AND GENERAL OFFICE clerk—West Side, nr. Lake-st. L transfer sta.; pleasant office, work light; bright girl with about 2 years' experience preferred; salary to start, $15. Give full particulars and phone number. Add. D G 271, Tribune.

STENOGRAPHER AND ASSISTANT BOOKkeeper—Capable; knowledge of bookkeeping not essential but should be rapid and accurate at figures; $65 per month; good chance for advancement; answer fully. Address D N 500, Tribune.

STENOGRAPHER — IN SMALL LAW OFfice; must be bright, neat, and ambitious; law experience desirable, but not absolutely necessary; salary $15 per week; give age and experience, and tel. No. Address A 573, Tribune.

STENOGRAPHER—EXPERIENCED. PERmanent position with pleasant surroundings; must live on South Side. American School of Correspondence, Drexel-av. and 58th-st.

STENOGRAPHER—EXPERIENCED; PERmanent position; bright future prospects for right party; salary $18-$20. Apply Gumbinsky Bros., 2261 S. Union, blk. east Halsted.

STENOGRAPHER—MUST BE ACCURATE and take dictation; no beginners; $15 wkly. and chance for advancement. Call before 11 a. m. Cigar Stores Novelty Co., 2nd floor, 2024 S. Wabash-av.

STENOGRAPHER—MUST BE WELL EDUcated, nice appearing young lady; chance for advancement; prefer one with some dictaphone experience, although not essential. Mantle Lamp Co., 168 N. Halsted-st.

STENOGRAPHER — UNDERWOOD; EXP. young lady; permanent position; good salary to start; opportunity to advance; give full particulars as to age, exp., salary, etc. Address D G 437, Tribune.

STENOGRAPHER AND OFFICE ASSISTANT—Experienced to take charge of billing order department and office in general. Must be 25 or over. Permanent position. Good salary. West Side. Address D J 575, Tribune.

STENOGRAPHER — EXPERIENCED, UNDERWOOD; PERMANENT; GOOD SALARY; CREDIT IN SALES DEPARTMENT. APPLY IDEAL LADIES' TAILORING CO., 366 W. ADAMS-ST.

STENOGRAPHER—SOME EXPERIENCE IN auto accessory line preferred; salary $12 to start; good chance for advancement. MOTOR EQUIPMENT CO., 1436 S. Michigan-av.

STENOGRAPHER AND SECRETARY—EXcellent young woman; must have had good education; $70 on trial basis. Give full particulars, references, and phone number. Address K F 72, Tribune.

STENOGRAPHERS—HIGH CLASS, EXPERIenced; permanent position; good salary. Apply CURTIS LEGER FIXTURE CO., 235 W. Jackson.

STENOGRAPHER—YOUNG, UNDERWOOD machine; experienced in electrical business preferred. M. B. AUSTIN & CO., 700 W. Jackson-blvd.

STENOGRAPHER AND OFFICE CLERK—Permanent position; L. C. Smith machine; state experience; salary $15. Address D L 385, Tribune.

STENOGRAPHER AND UNDERWOOD OPerator—Good salary. Apply to MR. GRIER, 120 N. Jefferson-st.

TELEGRAPH OPERATOR—FOR SENDING, receiving, and clerical work; $65 to $70 to start. Address D D 281, Tribune.

TICKET WRITER — EXPER.; SPLENDID opportunity. Chicago Tailors' Assn., 515 S. Franklin-st.

TYPISTS.
Young women with experience on Underwood machine.
Western Electric Co., Inc., 48th-av. and 24th-st.

TYPISTS—GOOD PAY; splendid chance for advancement.
THE ROYAL TAILORS, 732 S. Sherman-st.

TYPISTS—EXPERIENCED, FOR FILL IN work and addressing; steady position. Mercantile Advertising Co., 232 Lomax-pl. Wabash 5816.

TYPISTS—SEVERAL; TABULATING EXPErience desirable but not essential; splendid opportunity for advancement. Address D L 153, Tribune.

TYPIST—YOUNG LADY, UNDERWOOD MAchine. Apply at once. H. J. HEINZE CO., 342 N. Western-av.

TYPIST—EXPERIENCED; SWITCHBOARD experience preferred; salary $9 to commence. Address D J 404, Tribune.

TYPIST—FOR FILLING IN FORM LETters. Radford Co., 1827 Prairie-av.

UNUSUAL OPPORTUNITY FOR YOUNG WOMEN.
No Experience Is Necessary.
Liberal Wage Scale.
Applicants desired between the ages 18 to 23 years, with at least a grammar school education.
MISS WESTBY, Rm. 50, 111 N. Franklin-st.

WANTED.
YOUNG WOMEN (between 16 and 25 years) for Day and Night Telegraph Positions.
Rapid advancement upon merit.
PAYMENT WHILE ILL.
LIFE INSURANCE.
VACATIONS WITH PAY.
APPLY TO ROOM 522, CHIEF OPERATOR, Western Union, 111 W. Jackson-blvd.

WANTED—AT ONCE, THOROUGHLY competent woman to take charge of pattern department. Apply 8:30 to 10 a. m., superintendent's office, 8th floor.
THE FAIR.

WANTED—CASHIERS AND inspectors. Hours 8:30 to 5:30.
Apply 14th floor.
MANDEL BROTHERS.

WE REQUIRE A NUMBER of high grade young women, 20 to 25 years of age, for various positions in our offices. Apply Superintendents' office, 9th floor.
MARSHALL FIELD & CO., RETAIL.

WOMEN—WE CAN USE the services of young women to do order filling in our Dress Goods Dept.; must be able to measure and cut yard goods; no experience necessary.
SEARS, ROEBUCK & CO.

WANTED—FEMALE HELP.

Stores and Offices.

WOMAN — BRIGHT, ACTIVE, INTELLIgent young woman about 25 for switchboard in small loop office and light office work; must be quick and of good education; salary $15 to start, with prompt advancement if make good. Address A 375, Tribune.

WOMAN—THOROUGHLY CAPABLE, TO manage a doctor's office in a North Dakota city; must have had experience, be tactful, and be able to manage help; good salary for right person. Address L F 14, Tribune.

Household and Domestic.

COOK AND GEN'L HOUSEWORK—FAMILY of 5, 10 miles west, River Forest, Ill. For interview call at Room 315, 80 S. La Salle-st.

DINING ROOM GIRL—SELECT BOARDING house, $7 and room. 4863 Blackstone-av.

GIRL — COMPETENT, FOR GENERAL housework; 2 in family; country in summer. Call Tuesday, 9-11 o'clock, 4223 Kenmore-av., or Phone Graceland 3124.

GIRL—EXPERIENCED GENERAL HOUSEwork; go home nights. 4826 Michigan-av., 3d flat.

GIRL — GEN. HOUSEWORK IN FAMILY with children; good wages. J. A. Breen, 6018 South Park-av., 1st apt.

GIRL OR WOMAN—TAKE CARE CHILD and assist housework. Apply 1318 E. 63d.

GIRL—HOUSEWORK; SMALL FAMILY; NO washing or cooking. 6941 Crandon-av.

GIRL — FOR HOUSEWORK, PLAIN; 3 adults. 409 E. 60th-st., 2d.

GIRL — EXPERIENCED; WHITE; GOOD wages. Kenwood 3265.

GIRL — EXPERIENCED, FOR GENERAL housework. Phone Wentworth 485.

HOUSEKEEPER—REFINED WOMAN BEtween 25-35; good cook; small apt.; good home. Address D K 244, Tribune.

LAUNDRESS—FOR SUMMER RESORT IN Northern Mich. Apply Room No. 800, 17 La Salle-st.

MAID—WHITE, EXPER. GENERAL HOUSEwork. Phone Oakland 2434. 4610 Drexel-blvd. 2d; refs. required.

MAID—FOR GENERAL HOUSEWORK, 3 IN family; 6 rm. apt.; $7; no laundry. Phone Wellington 4447.

MAID—FOR GENERAL HOUSEWORK; 3 adults; good position; South Side; references required. Address D J 485, Tribune.

MAN AND WIFE—FAMILY OF 3 ADULTS. Evanston, middle age preferred; give ref., experience and wages expected. Address A 321, Tribune.

NURSE — INFANT'S, EXPERIENCED, white, not over 35; doctor's refs. 4415 Grand-blvd.

NURSE—EXPER. LIGHT DUTIES. GOOD wages. 615 Lincoln-av., Winnetka. Ph. Winnetka 1435.

TRAY GIRL—SALARY $27, ROOM AND board. Apply Chicago Lying-In Hospital, 5038 Vincennes-av.

WOMEN — 2, FOR GENERAL WORK IN clubhouse kitchen. Call Lyons 355, Lyons, Ill.

WOMAN—MIDDLE AGED, FOR GENERAL housework in the country; family 3. Address A 326, Tribune.

Professions and Trades.

APPRENTICE—IN BEAUTY SHOP. 704 North American Bldg.

APPRENTICE—IN HAIRDRESSING SHOP. 923 E. 47th-st.

BEAUTY PARLOR OPERATOR—EXPERIenced. Apply at once. 3831 Broadway.

BINDERY GIRLS—APPLY 3D FLOOR, MAGILL-WEINSHEIMER CO., 1322 S. Wabash-av.

COPYHOLDERS—WOMEN FOR DIRECTORY reading. Apply at once. R. R. DONNELLEY & SONS CO., 731 Plymouth-ct.

DINING ROOM GIRL—EXPERIENCED; white; half day or steady. Castle Inn, 1320 E. 48th-st.

DRESSMAKERS AND SEAMSTRESSES—20 at once. New York Costume Co., 137 N. Wabash.

EXAMINERS—CLOAKS AND SUITS. PHILIPSBORN, 900 W. VAN BUREN.

FOLDERS—GOOD PAY; splendid chance for advancement.
THE ROYAL TAILORS, 732 S. Sherman-st.

GIRLS
For general and novelty work; experience not necessary.
AMERICAN COLORTYPE COMPANY, 1151 ROSCOE.

GIRLS—TO WORK IN GAS MANTLE FACtory; must be over 16; wages at the rate of $8 per week to start. Lindsay Light Co., 161 E. Grand-av., corner St. Clair-st.

GIRLS—OVER 16 YEARS OF AGE, TO work on power sewing machines; experience not necessary; we teach you to sew and pay you while learning; wages $6 per week to start; light, clean, and sanitary workrooms. Apply at once. ALBERT PICK & CO., 35th and Racine.

GIRLS—FOR PACKING CANDY. $8 TO START. MORE FOR EXPERIENCED PACKERS. STEADY WORK. PLEASANT SURROUNDINGS. NOVELTY CANDY CO., 212 E. CENTRAL-AV.

GIRLS—TO DO PRESSING ON LADIES' garments; experienced preferred; steady position. Paris Dye & Cleaning Co., 312 W. 31st.

GIRLS—BINDERY, EXPER., FOR FOLDING, tipping, etc.; also girls to learn. BLAKELEY PRINTING CO., 418 S. Market-st.

GIRL—TO TAKE CHARGE OF ELEC. MOtor winding; clean, new work. REYNOLDS, Van Buren-st., nr. Washtenaw-av.

GIRLS — TO DO LIGHT PACKING IN wholesale tea and coffee house; good pay. Call 69 E. S. Water-st.

GIRLS—EXPERIENCED, FOR GATHERING and inclosing circulars in envelopes. Apply FOLEY & CO., 2845 Sheffield-av.

GIRL—FOR DINING ROOM. 110 S. Ashland-blvd.

GIRLS—BRIGHT, FOR LIGHT FACTORY work. Apply 2d floor, 201 E. Ohio-st.

HAIRDRESSERS — TWO, EXPERIENCED; one apprentice. 428 Madison-st., Oak Park.

HAIRDRESSER—ALSO ABLE TO DO MANIcuring. Rm. 1214, 15 E. Washington.

HOTEL HELP.
Waitresses, maid, etc.; respectable women for the west; fare to destination.
FRED HARVEY, 18th-st. and Wentworth-av.

LATHE OPERATOR—EXPERIENCED ON medium size work. Permanent position. Good pay. Call Chicago Pump Co., 906 W. Lake-st.

MAKERS, COPYISTS, AND APPRENTICES—ON LADIES' HAND MADE HATS. GAGE HAT WORKS, 2341 INDIANA-AV.

MILLINERY MAKERS,
Thoroughly experienced on high class work; excellent working conditions; best salaries paid. Hours 8:30 to 5.30.
Rm. 510, 616 S. Michigan.

MILLINERS — EXPERIENCED, DESIRING CITY AND OUT OF TOWN POSITIONS TO REGISTER THEIR NAMES WITH US. WE HAVE GOOD OPENINGS AT PRESENT. W. H. HAUN, CHICAGO MERCANTILE CO., 159 N. MICHIGAN-AV.

MILLINERY MAKERS—FIRST CLASS. THEO. ASCHER CO., 28-30 S. Michigan-av.

NURSE—TO ASSIST WITH 2 CHILDREN. NUSSBAUM, 920 Hyde Park-blvd.

OPERATORS—EXPERIENCED ON DRESSES
Can earn from $15 to $30 pr week.
Hours 8 to 5:30; Saturday 1 o'clock.
Daylight sanitary factory; steady work.
NAT. RIBBACK CO., 237 S. Market-st., 4th floor.

OPERATORS—EXPERIENCED ON MEN'S leather belts. Room 514, 56 E. Randolph.

PROOFREADERS—WOMEN, FOR DIRECtory reading. Apply at once. R. R. DONNELLEY & SONS CO., 731 Plymouth-ct.

TELEGRAPH OPERATOR—LADY; LARGE corporation needs 1st class lady operator; pleasant working conditions, rest rooms, etc. State age, schooling, experience, and salary expected. Address D J 453, Tribune.

WAITRESSES — EXPERIENCED GIRLS wanted for golf club; $35 a month, room and board. Flossmoor Country Club, Flossmoor, Ill. Homewood 2.

WAITRESS—TO WORK EVENINGS IN apartment hotel cafe; hours 6 to 8. Apply 738 Irving Park-blvd.

WAITRESSES—EXPER., FOR STEADY AND dinner work. Apply restaurant, Grand Central station, 5th-av. and Harrison-sts.

WAITRESSES — EXPERIENCED ONLY. Twentieth Century Cafe, State and Adams.

WAITRESS — EXP.; NOON OR ALL DAY. Address C M 236, Tribune.

WAITRESS—1650 W. Division-st.

Saleswomen, Solicitors, Etc.

COUPON REPRESENTATIVES — BEST proposition on high class photos. Choose your territory. Big commission; salary if satisfactory. Laswell Studio, 36 S. State.

LADIES—REFINED, EDUCATED; HIGH class work; interview bus. and professional men; sal., drawing acct. 1832 Lytton Bldg.

SALESWOMAN—CAPABLE MIDDLE AGED saleswoman, lucrative position; salary and commission. MILLS & MILLS, 802 Fisher Bldg., Chicago.

WANTED—FEMALE HELP.

Saleswomen, Solicitors, Etc.

SALESLADIES—OPPORTUNITY OF A LIFEtime. War time is pushing women into big places. Train now and get ready for these openings. I am conducting a free school of real estate and will teach you how to sell and become independent and successful. I want ladies capable of handling big deals and not afraid of work. Only ambitious, intelligent women of high standing considered. Call 2 to 4 daily, Room 1004 Stevens Bldg., 17 N. State-st. Manager Women's School of Real Estate.

SALESWOMAN—ONE WITH EXPERIENCE in selling typewriter supplies preferred. Exclusive territory. Salary and commission. Give experience and salary expected. Address D J 467, Tribune.

SALESLADIES—A FEW FIRST CLASS, whole or part time; steady work. Call employment office, 4740 W. 22d-st., bet. 9 and 12 a. m. Douglas Park elevated to 48th-av.

SALESWOMAN—REFINED, FOR CITY. ELLIS & MORRIS, 1544 Conway Bldg.

SOLICITORS—AUTOMOBILE INSURANCE, who desire to increase their present earning capacity to $50 per week, on good commission. Address A 556, Tribune.

WANTED—WOMAN WITH pleasing personality, tactful, aggressive, not afraid of work. If you can qualify this position offers wonderful opportunity. Call between 9 and 12, 1145 First National Bank Bldg.

Wanted—College Woman
or teacher, past 27 years of age, of pleasant manner, who has had social experience and who is accustomed to meeting clubwomen, to represent one of Chicago's leading business houses. Unusual remuneration with LIBERAL EXPENSE ACCOUNT. Traveling position open. Telephone for appointment. MRS. L. F. MILLER, Hotel La Salle.

WOMEN—FOR SOLICITING AND SPECIAL outdoor work; clean, reliable proposition. Call Room 2, 1604 Chicago-av., Evanston, Illinois.

Miscellaneous.

WE HAVE VACANCIES FOR WOMEN WITH FACTORY OR LAUNDRY EXPERIENCE, TO WRAP BUNDLES AND PACKAGES.
SEARS, ROEBUCK & CO.

MODEL—REFINED, SIZE 36, in high class dress establishment.
NAT. RIBBACK CO., 237 S. Market-st., 4th floor.

SALARIED TRAVELING POSITION
open in Northern States and Canada to capable and cultured woman; 30 or over; previous business experience unnecessary.
E. A. POTTER, 104 S. Michigan-av.

WOMAN OF GOOD
personality, well educated, able to discourse well on current topics, to prepare for an important work which is attractive and remunerative. Salary to one willing to work. References. MR. HAWTHORNE, 543 Transportation Bldg.

MODELS—TO DISPLAY DRESSES; SIZES 16 TO 18. MITCHELL BROS. CO., 325 W. ADAMS.

WOMEN — THREE, OF EDUCATION, REfinement, pleasing personality, and unencumbered, to travel in NORTHERN STATES AND CANADA representing high class proposition for old established firm; good salary. A1 refs. required. A. J. MAIER, 58 E. Washington-st.

WOMEN—A LARGE CHICAGO CORPORAtion expects to have three openings before August 1 for Normal School or College trained women who are free to travel. Preference given teachers. Positions are permanent and pay salary from start. Mr. Gillillan, Room 1516, 58 E. Wash.-st., Chicago.

LADIES—SERIOUS MINDED, YOUNG, NOW operating private branch exchange boards, who want to increase their earning power and position in life by being connected with a clean, honest, upright business. Replies held strictly confidential. Address D N 368, Tribune.

MODEL—FASHION, TO POSE FOR ARTIST in ladies' wear; 50c per hour. The Bonnet-Brown Co., 223 W. Jackson-blvd.

GIRLS—FOR PACKING ICE CREAM CONES. Call CONSOLIDATED WAFER CO., 2622 Shields-av.

LADIES—TO COLLECT FOR ORDERS, WHO can demand $18 a week. Call 10 to 5. C. BAKER, 3713 Broadway, 1st apt.

WOMEN—OUTSIDE WORK; NO CANVASSing. Apply 1-4:30, 80 E. Madison, Welsh.

MODELS—MUST BE SIZE 36. APPLY CHIcago Novelty Cloak Co., 366 W. Adams.

GIRLS—EXP. CHECKROOM. APPLY AFTER 4 p. m. at 6359 Broadway.

DRESS MODEL—SIZE 16. RM. 907, 178 W. Jackson.

MODELS—SIZES 18 AND 36; EXPERIENCE not necessary. Room 701 Medinah Bldg.

Employment Agencies.

HIGH GRADE WOMEN—
BKKPRS., STENOGS., CLERKS.
We never have had such a strong demand for Office Women as now, which demand is occasioned by the draft. NOW is the time to get lined up in a good position. Come in and talk it over. See one of our Placing Men or Women, who know how and where to place you.
We are placing Temporary Stenographers FREE OF CHARGE.
BKKPR.-STENOG., $18; ACCT.-BKKPR., $20-$25; 3 BKKPRS., $15; Stenog.-Clk., $15-$18; 4 Asst. Bkkprs., $12, $14, $13; Typist-Clk., $14; 2 Comptometer Oprs., $15; Bkkpr.-Typist, leave city, $18; Switchboard-Stenog., $14; Summer Resort Bkkpr., $40, room, board, laundry; Switchboard-Typist, $12; 8 File Girls, $10; 2 Genl. Office Clks., $10; Clk., $9; Hotel Switchbd., $25, room, board, meals; Addressograph Opr., $12; Girl Model, $8.
22 TEMPORARY STENOGS., $15-$18 [we place temporary stenogs. free of charge]; 2 Switchbd.-Stenogs., $12, $13; Biller, Switchboard, $15; 2 Bkkprs.-Stenogs., $15-$18; Bkkpr.-Corresp., $20-$25; Stenog., $13; Stenog.-Cashier, leave city; 9 Stenogs., $14-$15; 28 Stenogs., $15; Hospital Stenog., $49, board, laundry; 5 Stenogs., $16; 2 Stenogs., leave city, $15-$18; 2 Stenogs., $15-$17; Stenog., 40 mi. from Chicago, $75-$90; 8 Dictaphone Oprs., $12-$18; Stenog.-Cashier, $11; 2 Law Stenogs., $8-$10; Bkkprs., Stenogs., $12; 7 Stenogs., $8-$12; 12 Typists, $8-$12; Typist-Asst. Bkkpr., $12; Machine Biller, $10.
Costs nothing to talk it over. You can't lose.
CRAIG AGENCY, 614 Republic Bldg., State and Adams. Harrison 5142.

POSITIONS OPEN AT THE "A. R. B."
Steno. and Clerk, $20-$22; Steno. and Bkpr., $20; 3 Stenos. and Secys., $20; Steno. [legal], $18; Steno. [advertising], $18; Stenos., $12-$15-$18; Burroughs Opr., $12-$14; Typist and Clerk [small office], $10-$12; 2 Billers, $15; Elliott Fisher Opr., $13; Dic. Opr., $18; Compt. Opr., $65; Cashier, $75; Ledger Clerk, $60; Sb. Opr., $12; Reception Clerk [doctor's office], $12; Information Clerk [advertising], $40; Bkpr., $20; Genl. Office Clerks, $9-$12.
AMERICAN RAILWAY BUREAU, [Chicago's Greatest Employment Bureau], 1128 Lumber Exch. Bldg., 11 S. La Salle-st. Tel. Randolph 1049.

HIGH GRADE WOMEN.
WE HAVE IMMEDIATE OPENINGS FOR Stenographers, Bkprs. and Stenos., Bkprs., Typists, Genl. Office Girls, Switchboard Operators, File Clerks, Cashiers—in short, every sort of office position.
NO REGISTRATION FEE. GLADER AGENCY. Room 315 Woman's Temple Bldg. 108 S. La Salle-st. Franklin 1914.

STENOGRAPHERS, $8-$18; DICTAPHONE operators, $10-$18; typists, $8-$20; comptometer operators, $10-$18; hotel clerks, $14; clerk, good at figures, $10-$14; high school graduate, $10; file clerk, $7-$14; office girl, $6-$8. SANGER'S, 17 N. La Salle.

BK., $20; STENO., HOSPITAL, $15; OFfice Asst., $13; Ledger Clerk, $15; Collector, $12-$20; Steno., $10 to $15; Typists, $10; Saleslady for grocery, $10; Comptometer Op., $14. KING'S AGENCY, 29 S. La Salle-st.

STENOG. [LOOP], $75, $65; TYPIST [R. R.], $65; Burroughs Opr. [9-4], $60; Switchbd. Opr., $60; Swtd.-Typ., $45; Typ. [ins.], $55; File Clk., $45. Commercial Service Bureau, Room 1116, 108 S. La Salle-st.

STENOGRAPHERS, $12-$18; BOOKKEEPers, $65; typewriter bill clerk, $12-$15; office clerks, $8-$14; typists, $10-15. Merchants' Cler. Ex., 912 133 W. Wash-st.

R. R. RATE CLKS., $90; CLAIM INVEST., $100; Stenog. [beg.], $65; Ledg. Clk. [ins.], $70. COMMERCIAL SERVICE BUREAU, Room 1116, 108 S. La Salle.

POSITIONS IN SUMMER RESORTS, CLUBS, and private families; also married couples. NIELSEN'S, 143 N. Dearborn-st., R. 34.

WANTED—FEMALE HELP.

Employment Agencies.

STENOGRAPHERS, $15-$18; DICTAPHONE op., $15; office clk. take charge, $16; typists, $8-$15; billers, $12; bookkeeper and typist, $12; file clk., $12; file and office clk., $8. RAILWAY EXCHANGE EMP. BUREAU, Suite 451, 80 E. Jackson-blvd.

Free Typewriter Employm't Bureau.
DICTAPHONE OPERATORS—5 EXPERIenced, permanent, $16 to $18; 20 experienced typists, first class positions, permanent, $12 to $15. Oliver Typewriter, 167 N. Dearborn-st.

STENOGRAPHER—EXPER.; KNOWLEDGE of bookkeeping; secretarial position, South Side; advancement assured; $18. Royal Typewriter Co., 33 S. Wabash.

STENOGRAPHERS — YOUNG LADIES, 25 years old, with good experience, for positions on South Side, $15 to $18. UNDERWOOD TYPEWRITER CO.

STENOGRAPHERS' FREE EMPLYT. AGCY. WOODSTOCK TYPEWRITER CO. 23 W. Washington-st. Tel. Cent. 5368.

DICTAPHONE OPERATOR—OLIVER OR Underwood. Rm. 812, 36 S. State.

TRADE SCHOOLS.

LADIES—LEARN HAIRDRESSING, BEAUty culture, or chiropody. Few weeks. Your country demands you be independent. Call or write. MOLER COLLEGE, 105 S. 5th-av.

WOMEN—REFINED AND EDUCATED, TO prepare as social and private secretaries. International College of Secretaries, 123 W. Madison-st. Tel. Central 4080.

CALL FOR FREE LESSON ON BURROUGHS Calculator. Demand for capable operators exceeds supply. BURROUGHS ADDING MACHINE CO., 140 So. Dearborn.

COMPTOMETER ADDING MACH. SCHOOL, DAY AND EVENING CLASSES. E. C. WARNER, 14 E. Jackson. Phone Wabash 5582.

POSITIONS WAITING—LEARN MULTIGRAPHING & TYPEWRITING at R. 1408, 127 N. Dearborn. Cen. 3633.

DRESSMAK'G-MILLINERY SCHOOLS.

LEARN DRESSMAKING, CUTTING, FITTING, designing; easy paymts.; pos.; patterns; estab. 1876. McDowell School, 209 S. State.

GORTON'S SCHOOL. HIGH CLASS DEsigning. Dressmaking. Patterns. 118 N. State-st.

VALENTINE'S COLLEGE. DRESSMAKING Designing P't'ns. Day-eve. Pos. P'pl's 2336 Madison. 1850 Wells. SARA PATEK, Prin.

MME. HUNT MILLINERY SCHOOL. DAY, eve. classes. 1301 Masonic Temple. Cen. 5490.

HOUSEHOLD GOODS.

UNCLAIMED STORAGE FURNITURE SALE. ENORMOUS STOCK. TREMENDOUS REDUCTIONS.
DINING ROOM FURNITURE.
$15.00 Golden Oak Rnd. Exten. Table. $5.00
20.00 Fumed Oak Rnd. Exten. Table. 10.00
35.00 Wm. & Mary Table 15.00
Chairs to match any of above, $1.00 up.
Full line of buffets, $12 to $50.
LIVING ROOM FURNITURE.
$50.00 3 pc. gen. leath. Mah. Par. Set. $20.00
75.00 3 pc. Mah. Parlor Set........ 30.00
150.00 Solid Mah. blue leath. Par. Set. 75.00
40.00 Fumed Oak Davenport........ 15.00
Large selection of library tables at equally big reductions in price, $5 and up.
BEDROOM FURNITURE.
$250.00 Complete Ivory Bedroom Set. $95.00
225.00 Complete Mah. Bedroom Set. 75.00
35.00 Large Mah. Dresser 15.00
Beautiful Collection of Rugs, $5.00 up. Iceboxes, all sizes, $3.00 up. Gas Ranges, $4.00 up.
We deliver FREE by motor truck. Prompt attention given mail orders. Open evenings until 9 p. m. except Wednesday and Friday. Remember the name and the number.
KESSEL BROS. STORAGE, 4031-33 SO. STATE-ST. EAST SIDE OF STREET. PHONE KENWOOD 992.

ATTENTION ATTENTION
We will sell at public auction to the highest bidder on July 26th, at 10 a. m., at our stores, 104-106 E. 47th-st., near Michigan-av., furniture consisting of beds, chiffoniers, dressers, dressing tables, chairs and rockers, buffets, tapestry, ivory and mahogany bedroom and front room sets, also dining room sets of every description. Victrolas and Japan floor lamps of the finest kind; a very fine collection of antique, Oriental and domestic rugs in all sizes.
It is to your interest to attend this sale so that you can convince yourself how cheap you can buy anything you may need.
REID, BRIGGS & PARNASS, Auctioneers. Kenwood 545.

4 RMS. FURNISHED COMPLETE, $72.50.
We can save you from $50.00 to $100.00 on your four or five room furniture outfit. Here are some of our bargains: 1 bedroom, 1 living room, dining room and kitchen for only $72.50. We also have some comeback furniture and rugs to be sold at a big bargain. Call and be convinced of this great sale. Cash or credit.
ILLINOIS FURNITURE COMPANY, 304-6-8 North-av.

HOUSEHOLD GOODS—
$30 Simmons square tubing beds....$9.95
$30 gen. mahogany 4 poster beds....$15.95
$55 solid mah. Wm. & Mary dresser..$29.75
$20 solid mah. cane wing chair........$9.75
CHICAGO SAMPLE FURNITURE CO. 932-930-928 E. 63d-st. Ph. Midway 6411.

FOUR ROOMS, BEAUTIFUL FURNITURE, USED 3 WEEKS; MUST SACRIFICE. DON'T PASS THIS BARGAIN. EVERY PIECE GUARANTEED BY BEST FURNITURE HOUSE IN CHICAGO. MUST SEE TO APPRECIATE. TEL. NORMAL 6888.

$75 WILLIAM AND MARY DINING SET, table 51 inches, six high cane back chairs, genuine leather slip seats, special $41.25. ROSENSTIEL FURN. CO., 202 S. Wabash-av.

SELL OR RENT FURNITURE FOR 4 RMS. almost new; attractive offer. Call Sunday or evenings after 6:30. 4434 Champlain-av. Phone Drexel 309.

FOR SALE—SELL FUR. 6 RM. FLAT REAS. B. HEREMAN, 4500 Dover-st., Flat 3. South. Sunnyside 6843.

FELDMAN & JACOBSON CO. FINE FURNITURE. 430-432 S. WABASH-AV.

UNCLAIMED AND USED FURNITURE FOR sale. Goold Warehouse and Van Co., 2219 Cottage Grove. Phone Calumet 2407.

$75 3 PC. SPANISH DUOFOLD SET, $35. One to a customer only. Wabash Furn. Co., 808-10 S. Wabash-av.

WILL SELL FURNISHINGS OF FIVE ROOM flat. Reliable Storage House, corner State and 41st-st.

1,000 PIECES UNCLAIMED STORAGE FURniture, rugs, etc.; also new rugs, furniture. HEBARD, Ogden-av. & Honore-st. West 283.

BARGAINS — BEDS, $1 UP; DRESSERS, stoves, bookcases, $5 up; linoleum, 50c. C. A. BRYANT, 711 E. 63d-st. Ph. Went. 3807.

FOUR ROOMS, COMPLETELY FURNISHED, $137.50; terms $1.75 a week. WEBER'S DEPT. STORES, Van Buren and Clark.

HIGH GRADE FURN. AND PIANO 4 ROOM apt., sell complete. P. O. RIAL, 5306 Woodlawn, 1st. Black. 2412.

OVER 1,000 FACTORY SAMPLES AT 30 TO 60 per cent off retail prices. O'DONNELL, 60 13th-st., east of Wabash.

$350 TAKES ELEG. FUR. 6 R. FLAT; ELEvated 1 block; rent $37.50. 944 Sheridan-rd. Part cash. Ph. Wellington 1464.

SET NINE SECTIONAL BOOKCASES WITH desk. Early English. 5354 Winthrop-av., 2d apt. Sunnyside 3639.

FOR SALE — BEAUTIFUL LARGE WM. & Mary dining table and 6 high back leather chairs, $39. 3453 Indiana-av.

FOR SALE—A GOOD PIANO, FURNITURE, and A1 gas stove; reas. 2483 Milwaukee-av. Tel. Belmont 9111.

HANDSOME NEW FULL SIZE BED DAVenport, overstuffed, in good tapestry. Phone Sunnyside 6434.

FOR SALE — TWIN BABY CARRIAGE, white reed, practically new. Phone Oak Park 1531. 209 S. Euclid-av., Oak Park.

UP TO DATE FURNITURE AND RUGS; very cheap. Lake View 9039.

GOOD BARGAIN—$85 TAKES 3 PIECE $200 cane suite. 3318 W. Madison-st.

WILL SELL LOT NEW AND USED SAMPLE furniture. Am. Furn. Co., 1434 E. 63d-st.

MY 5 ROOMS OF LUXURIOUS FURNITURE cheap. Phone Wentworth 5522.

FOR SALE—1 RM. PRIV. BATH MOD. APT. 556 E. 47th-st., Apt. 13, evenings.

FURNITURE 4 RM. APT. WRITE H. C. NAGEL, 350 Railway Exchange.

FURNITURE OF 5 RM. APT. CHEAP FOR cash. Normal 6619. 6153 South Park-av.

BARGAIN—MAHOG. PIANO; ALSO DINing table, chairs. 4255 Jackson-blvd., 1st.

FOR SALE—2 BARGAINS; A PIANO AND mah. davenport. 6001 Prairie-av., 1st.

WHEEL CHAIR FOR SALE—NEARLY new. Call Haymarket 443.

HOUSEHOLD GOODS WANTED.

REEBE'S AUCTION HOUSE, AUCTIONEERS and Appraisers. Members Assn. of Chicago Auctioneers. Pay highest cash prices for furniture of entire houses or flats. Phone Lincoln 120.

ATTENTION—DO NOT SELL YOUR FURNIture without consulting us. We have private customers anxious to buy. REID, BRIGGS & PARNAS, 104 E. 47th-st. Phone Kenwood 545.

HIGHEST CASH PAID FOR COMPLETE furnishings of flats, houses, pianos, victrolas, rugs, etc. BEDAL BROS., 3956 S. State. Phone Boulevard 7816.

ORIENTAL RUGS PURCHASED AT HIGHEST CASH PRICES. PHONE DREXEL 8044.

THOS. W. PHILPOTT, AUCTIONEER AND Appraiser—Entire furnish. of houses and apts. bought or sold on comm. Went. 7982.

WANTED—SECOND HAND FURNITURE OF every description; will pay cash. Thomas McCarty, 2 E. 41st-st. Phone Kenwood 993.

MRS. H. SCHNEIDER, 446 E. 31ST-ST., BUYS FURNITURE, RUGS, BRIC-A-BRAC, ANTIQUES AND CLOTHING. DOUG. 4740.

CASH PAID FOR FURNITURE, CARPETS, and stoves. Contents of homes purchased. J. AUCH, 3421 State. Douglas 7461.

CASH PAID FOR BRIC-A-BRAC, FURNIture, and carpets. Phone Calumet 1288.

WANTED — 2D HAND FURNISHINGS OF all kinds; will pay cash. Kenwood 992.

WILL PAY CASH FOR A GOOD FURNISHED flat; must be a bargain. Ph. Drexel 5608.

WE PAY MORE THAN ANY ONE ELSE IN this whole world for your furn. Cal. 3106.

BOOKS AND MAGAZINES.

PERSONAL BOOKKEEPING PROMOTES financial success and systematic living. Price of book 50c in stamps. Address BLANCHE ROGERS, 1210 Nuttman-av., Fort Wayne, Ind.

CATALOG NO. 15, RARE AND STANDARD books, new, second hand, free on request. POWNER'S, Rand. 7630. 33-37 N. Clark.

LOST AND FOUND.

BILL PURSE—LOST—WILL [illegible] found bill purse Friday [illegible] coln-av., between [illegible] please return and [illegible] Ravenswood 9471.

BRACELET — LOST — GOLD [illegible] amethyst setting [illegible] and Evanston; reward [illegible] reverse charges.

BROOCH—LOST—LARGE BLACK [illegible] keepsake of dead mother. [illegible]

BRACELET — LOST—WITH BLACK [illegible] and diamond setting [illegible] ward. Phone Central 1300. [illegible] 1301.

DOG—LOST—WHITE POODLE [illegible] aft. cor. Kenwood-av. and 67th [illegible] is the little dog's name and [illegible] is broken hearted. Reward [illegible] home. Ph. Hyde Park 7677.

DOG—LOST—FRENCH BULL [illegible] like brindle, white breast. [illegible] Tribune.

DOG—LOST—BLACK POMERANIAN [illegible] male; named "Perky"; reward [illegible] 1094. 7250 Jeffery-av.

FOX TERRIER — LOST — FEMALE [illegible] swers to name "Bell"; brown [illegible] spots on body, also burn on [illegible] eral reward if returned. [illegible]

FUR SCARF—LOST—[illegible] Theater Sunday. Party who [illegible] same into box office was [illegible] KING, Superior 5795; reward.

GRAFLEX CAMERA — LOST [illegible] auto, at corner of Oak [illegible] Thomas-st., Oak Park, on Sunday [illegible] about 11 a. m. Owner [illegible] minutes later and learned [illegible] a young couple in a Ford [illegible] ently picnickers, stopped and [illegible] era. Please return to owner [illegible] gan-av. Hyatt Roller Bearing Co.

KEYS—LOST—ON N. W. OR [illegible] No. 70; reward. Rogers Park [illegible]

MESH BAG — LOST — ON [illegible] tween Chicago and Cedar Lake [illegible] bag; $10 reward. 7322 S. [illegible] 6500.

PIN — LOST — SAPPHIRE AND [illegible] Saturday night in Jackson park [illegible] between pavilion and Hyde Park [illegible] ward. Phone Midway 3435.

PIN—LOST—HORSE SHOE [illegible] quoise and diamonds. Reward. [illegible]

PURSE—FOUND—IN ROGERS PARK [illegible] taining small sum of money. [illegible] P F 251, Tribune.

RING—LOST—DIAMOND CLUSTER [illegible] onyx ring in Mentor building. [illegible] phone Englewood 2383. Reward.

ROLL BILLS—FOUND—OWNER [illegible] same by giving details. Address [illegible] une.

SHOE—LOST—ONE LADY'S WHITE [illegible] shoe, July 17, Cottage Grove [illegible] car; $2 reward if returned to [illegible] 29 N. State-st.

WATCH—LOST—MONOGRAM [illegible] Jackson-blvd. or O. G. Shoe Store [illegible] 1:30 and 3 p. m. Saturday; liberal [illegible] Address C M 234, Tribune.

YOUNG BOSTON TERRIER—LOST [illegible] brindle with white markings [illegible] MRS. GEO. F. HARDING JR. [illegible] Park-av.

CLUB AND ASSN. MEMBERSHIPS.

FOR SALE—MEMBERSHIP [illegible] North Shore Golf club at a [illegible] of cost. Address D L 320, Tribune.

PERSONAL.

PERSONAL—IF WILLIAM DOWIE [illegible] the late William Phillip Dowie and [illegible] Elisabeth McKenzie or Dowie, who [illegible] about the year 1887 resided in [illegible] off New City road, Glasgow, will [illegible] cate with the subscriber he will [illegible] something to his advantage. John [illegible] writer, 170 Hope-st., Glasgow, July [illegible]

PERSONAL—REWARD. Ford rdstr. taken from [illegible] p. m. July 4; license 301[illegible] 1238465. Reward for return, [illegible] tions asked. Address A 177, Tribune.

PERSONAL—I. SYLVESTER [illegible] convicted of rape, Cook Co. Court [illegible] 1910, and sentenced to the State [illegible] serves notice that he will petition [illegible] parole at the August meeting of [illegible] of Paroles.

PERSONAL—PERSONS WITNESSING [illegible] tomobile accident on July 21st [illegible] 10:15 p. m., on Madison, near [illegible] please address D J 511, Tribune.

PERSONAL—WANTED, FOR ADOPTION [illegible] girl, 1 or 1½ years; will give [illegible] nice surroundings. Address X 151 [illegible]

PERSONAL—I WILL NOT BE [illegible] ble for any debts contracted [illegible] other than myself. [illegible]

PERSONAL—SAM: FRIDAY [illegible] agreeable.

BUSINESS PERSONALS.

PERSONAL—TRY OUR TREATMENT [illegible] rheumatism, nervousness, etc. [illegible] best medical prof. Also Swedish [illegible] scalp treatment. Method taught. [illegible] Inst., est. 1881. 109 N. Dearborn-st.

PERSONAL — SPECIAL — LADIES' [illegible] cleaned, 60c. Windows, 10c. [illegible] ing by job or hour terms. [illegible] Cleaners. Phone Kenw. 3861 or Monroe [illegible]

PERSONAL—WE BUY OLD FALSE TEETH [illegible] bridge work in any condition; gold [illegible] Bring or mail them. THE VICTORIA [illegible] 300, 143 N. Wabash-av., Chicago.

PERSONAL—HAIR REMOVED BY [illegible] ple electrolysis; guaranteed permanent [illegible] Ella Louise Keller, 36 S. State-st. [illegible]

PERSONAL—FOOT SPECIALIST [illegible] tific chiropody. ELSIE S. DYE [illegible] 132 Madison, cor. La Salle. [illegible]

PERSONAL — SUPERFLUOUS HAIR [illegible] manently removed by multiple [illegible] MME. STIVER, 1009 Marshall Field [illegible]

PERSONAL — ELECTROLYSIS [illegible] sitting. MRS. A. D. BAKER [illegible] st., Room 112. Phone Central 1746.

LEASEHOLDS.

LET OUR LEASEHOLD DEPARTMENT sell your place. Chicago [illegible] change, 743 Webster Bldg., Cor. La Salle and Van Buren. Harrison 2960.

FOR SALE—12 ROOM RES. [illegible] nished, all rented; surface lines [illegible] L, all branches. Call after 10 a. m. [illegible] Haymarket 6278.

NOTICE TO BUYERS—GO FIRST TO [illegible] & CO., 704 N. Dearborn-st.; [illegible] estab. 1908; 500 places to choose from.

FOR SALE—ROOMING HOUSE, 14 [illegible] furn. rms.; rent $80, income $[illegible] gain. 730 N. Dearborn-st.

FOR SALE—20 RMS.; RENT [illegible] brings $45; $300 income. [illegible] umet 2610.

FIRST CLASS ROOMING HOUSE [illegible] lake; no agts.; 26 rms. Address [illegible] Tribune.

12 RM. HSE. SELEC. LOC. NEAR [illegible] elec. walk. dis. 3 baths, good [illegible] piano; bargain. Address Y 70, Tribune.

FOR SALE—8 ROOM STEAM HEAT [illegible] well furnished; $150; worth $[illegible] $25; 3551 Ellis-av., 1st. WELLS.

$750 CASH—13 RM.; 11 RENTED; [illegible] furn. hs. inc. piano; choice loc. [illegible] assured inc. Address X 245, Tribune.

MUST SELL THIS WK.—THREE [illegible] sacf.—Lease, furn., 16 r. det. [illegible] tes r.; pay. prop. 4406 Grand-bd.

FOR SALE—FURN. OF 6 RM. FLAT [illegible] plete mahog. and oak; bargain; [illegible] and piano. Phone J. C. Fair, Calumet [illegible]

FOR SALE—1 RM. PRIV. BATH MOD. APT. [illegible] rent $20 mo.; 556 E. 47th, Apt. 13.

FOR SALE—6 RM. MOD. APT.; [illegible] come; all rms. filled. 5811 Calumet-av. [illegible]

BARTER AND EXCHANGE.

WILL EXCHANGE GOOD PIANO FOR [illegible] loring. GERNER, 59 E. Van Buren, 2d floor, near Michigan-av.

FOR SALE—FRENCH PLATE MIRROR [illegible] 93, massive hand carved frame, [illegible] finish, for tailor, etc. Irving 4413.

WASHING-IRONING COMPOUND [illegible] packages. What? Address X 548, Tribune.

AUTO IN EXCH. FOR COMM. [illegible] what? Address X 553, Tribune.

WILL EX. HIGH GRADE PRINTING [illegible] coal. Address D J 366, Tribune.

WILL EXCHANGE A LOT IN DENVER, Colo., for furnished flat. Ph. Drexel [illegible]

PIANOS AND FURNITURE TO EXCHANGE for electric car. Mid. 3233. 1434 E. [illegible]

EXCHANGE TYPEWRITER FOR [illegible] cutting lathe. Address X 417, Tribune.

BOATS, YACHTS, ETC.

FOR SALE—43 FT. CRUISER, 12 FT. [illegible] h. p. marine motor, self-starter; all [illegible] practically new, with brand new [illegible] on deck; fully equipped; price $[illegible] be seen at Lincoln Park lagoon. Phone Lake View 7642 or Superior 7074.

FOR SALE—STR. JOHN D. DEWAR [illegible] plying between Municipal pier and [illegible] Park. Address CAPT. PHIL. [illegible] Hamond-st. Phone Lincoln 70.

48 FT. CABIN CRUISER, A1 CONDITION, 45 h. p.; bargain. Wellington [illegible]

DOGS, BIRDS, POULTRY, ETC.

FOR SALE—MEXICAN PARROT; FLUENT talker. 5228 Ellis-av.

FOR SALE—2 THOROUGHBRED ENGLISH setter puppies. Rogers Park 5536.

BOSTON AND FRENCH BULLS, ALL AGES, males, females. 1823 Wabash. Cal. [illegible]

BOSTON TERRIER PUPS, PEDIGREED, reas.; cocker spaniels, $10. 419 E. [illegible]

CLEANERS AND DYERS.

AUG. SCHWARZ [EST. 1856], GENERAL Cleaner and Dyer of all Garments, Curtains and Rugs. Prompt service 3 stores [illegible] W. Illinois-st. 34 W. Randolph-st. [illegible]

SEE AD. UNDER BUSINESS PERSONALS—Cut Price Rug Cleaners. Ph. [illegible] 3861 or Monroe 6330.

BUSINESS CARDS.

PAGE WOVEN WIRE FENCE; NOTHING superior to fence a farm, garden, [illegible] yard, or suburban home; strong and [illegible] AUSTIN CLEMENT, 205 W. Monroe.

AUCTION SALES.

WILLIAMS, BARKER & SEVERN CO. [illegible] 630 Wabash-av., General Auctioneers [illegible] niture, carpets, general household goods [illegible] Harrison 3777.

CLOTHING, FURS, ETC.

SALESMAN'S SAMPLES KHAKI KOOL [illegible] pongee suits, taffeta coat, silk dress [illegible] and white and colored summer dresses [illegible] R. 619, 35 S. Dearborn-st. [illegible]

TO RENT—ROOMS.

CALUMET-AV., 4612. [illegible] reasonable, all conv.

CALUMET-AV., 4711. [illegible]

CALUMET-AV., 4746—TO [illegible]

CALUMET-AV., 4850—TO [illegible]

CALUMET-AV., 4939. [illegible]

CALUMET-AV., 5339. [illegible]

CORNELL, 5151. [illegible]

DORCHESTER, N. W. C. [illegible]

DREXEL-BLVD., 4249. [illegible]

ELLIS, 4155. [illegible]

ELLIS, 4156, 2D—TO [illegible]

ELLIS-AV., 4517. [illegible]

ELLIS, 4653. [illegible]

ELLIS-AV., 4141. [illegible]

ENGLEWOOD-AV., 518. [illegible]

EVANS-AV., 5519. [illegible]

FIFTY-THIRD, E., 300. [illegible]

FORTY-SEVENTH, E. [illegible]

FORTY-SEVENTH-PL. [illegible]

FORTY-SEVENTH, E. [illegible]

FORTY-FIFTH, E., 417. [illegible]

FORTY-SIXTH-ST. [illegible]

GRAND-BLVD., 4053. [illegible]

GRAND-BLVD., 4219. [illegible]

GRAND-BLVD., 4611. [illegible]

GRAND-BLVD., 5319. [illegible]

GREENWOOD, 4404. [illegible]

GREENWOOD, 4513. [illegible]

GREENWOOD, 5308. [illegible]

INDIANA, 5415. [illegible]

INDIANA, 4853. [illegible]

INDIANA, 4332-34. [illegible]

INDIANA-AV., 5124. [illegible]

INGLESIDE-AV., 6447. [illegible]

KENWOOD-AV., 5138. [illegible]

KENWOOD-AV., 6600. [illegible]

LAKE PARK-AV. [illegible]

LAKE PARK, 4736. [illegible]

LAKE PARK, 4919. [illegible]

LAKE PARK, 4757. [illegible]

LAKE PARK, 4919. [illegible]

LAKE PARK, 4167. [illegible]

LAKE PK., 4818—TO [illegible]

LAKE PARK, 4764. [illegible]

MARYLAND, 6467—TO [illegible]

MICHIGAN, 4661—TO [illegible]

MICHIGAN-BLVD., 4418. [illegible]

MICHIGAN, 4189. [illegible]

MICHIGAN-AV., 5456. [illegible]

MICHIGAN-AV., 4825. [illegible]

MICHIGAN, 5440. [illegible]

MICHIGAN, 5918—TO [illegible]

MICHIGAN, 4902. [illegible]

MICHIGAN, 3620. [illegible]

OAKWOOD-BLVD., 780. [illegible]

PRAIRIE, 3730—TO [illegible]

PRAIRIE, 4812. [illegible]

PRAIRIE, 6410—TO [illegible]

SIXTY-SIXTH-PL., E. [illegible]

SOUTH PARK, 4848. [illegible]

ST. LAWRENCE-AV. [illegible]

VINCENNES, 4348. [illegible]

VINCENNES-AV., 4346. [illegible]

WOODLAWN, 6222—TO [illegible]

TO RENT—LARGE [illegible]

TO RENT—NICELY [illegible]

TO RENT—2 YOUNG [illegible]

TO RENT—ARE YOU [illegible]

TO RENT—ROOMS.

[illegible]

TO RENT—ROOMS—SOUTH.

TO RENT—ROOMS—NORTH.

TO RENT—HOUSEKEEPING ROOMS.

South Side.

West Side.

TO RENT—ROOMS—SUBURBAN.

BOARD AND LODGING—SOUTH.

BOARD AND LODGING—NORTH.

BOARD AND LODGING—WEST.

BOARD & LODGING—SUBURBAN.

HOTELS.

The St. George
ON THE MIDWAY
BLACKSTONE & 60TH-ST.
Midway 5756.
What It Means to You.
Every Desire Fulfilled.

Drexel Arms
200 ROOMS
FINEST BOULEVARD LOCATION
$27.50 UP
ONE ROOM APARTMENTS.

$27.50 UP
ONE ROOM APARTMENTS.

Drexel Blvd.
S. E. Cor. 47th-st.
New 2 and 3 R. Apts.
Furnished or Unfurnished.
Fireproof Bldg. and Elevator.
$30 Up.
Agent on Premises.

ONE ROOM
ST. REGIS APARTMENTS,
4041 ELLIS-AV.

Concession
OF
$10 A MONTH
An Unusual Opportunity.
3 & 4 Rooms

NEW FIREPROOF
ONE ROOM APARTMENTS.

Eastwood Beach Apts.
811 to 817 EASTWOOD-AV.
AT THE LAKE.

$35 Flats $25

2, 3 & 4 ROOMS
$32.50 TO $50.

REAL ESTATE FOR RENT.

Apartments.

EXCHANGE—MODERN [illegible]; 12% four room flat; must owe $9,000; rent value $3,600; [illegible]

[illegible] ATTENTION! [illegible] rooms from $50 and [illegible] notice. call will [illegible] rooms are the newest in Chi- [illegible] of repairment the [illegible] for sale—it [illegible] A. GREIF, Rm. 840, [illegible]-st.

[illegible] & CO. [illegible] MONEY TO LOAN. [illegible] AMOUNT. [illegible]-st.

[illegible] LOAN; PRIV. FUNDS. LOW [illegible] Barton & Co., 1433 Conway bd:

MORTGAGES.

EXCHANGE—I HAVE A [illegible] on a soda water, ice [illegible] parlor near Lincoln-av. [illegible] I will sell at a liberal [illegible] for your interest in [illegible] real estate in Chicago; [illegible] a $3,000 mortgage. [illegible] easily secured by [illegible] mortgage. Address D [illegible] Tribune.

[illegible] STOVE HEAT; RES. [illegible] trade $20,000 equity in [illegible] Tribune.

[illegible] SONS BANK AND TRUST [illegible] first mortgages and [illegible] for sale, $100, $500, [illegible] 6%. Send for list No. 42.

[illegible] MORTGAGE [illegible] net 8% first mortgage [illegible] All farms stocked and [illegible] D 512, Tribune.

[illegible]—$1,850, 6% 1ST MORTGAGE [illegible] real estate, worth $3,700. [illegible] ROOKER & CO., 220 Marquette bld.

[illegible] MORTGAGE, SECURITY PAYING [illegible] Chicago income; all safe- [illegible] bank, R. 1012, S. Dearborn.

PERSONAL PROPERTY LOANS.

[illegible] STATE PAWNERS' SOCIETY. [illegible] Court Control.

[illegible] OF DIAMONDS, WATCHES, JEW- [illegible] LOAN OFFICE.

Farms and Acres.

[illegible] CLEAR 40 A. FARM, VEAL [illegible] Mich., 6 mi. from Benton Harbor, fine 8 rm. house; barn, outbuildings; personal property [illegible] $5,000.

PHILLIPS, MONIGER & CO. [illegible] S. La Salle-st.

IN HIGH GRADE 80. [illegible] future value, 50 mi. north; [illegible] st and 2d mtge. 5½%; close [illegible] desirable dealing. H. E. GOODALL [illegible], 69 W. Washington-st. Central 8576.

[illegible] TO LOAN [illegible] Chicago and suburban real estate [illegible] MORTGAGES FOR SALE. [illegible] A. COE, 69 W. Washington-st.

[illegible] FUND—$100 TO $1,000 [illegible] st and 2d mtge. 5½%; close [illegible] desirable dealing. H. E. GOODALL [illegible], 69 W. Washington-st. Central 8576.

[illegible]NRIDER & CO. [illegible] Telephone Franklin 3302.

[illegible] MORTGAGE LOANS. LOWEST RATES. [illegible] LOANS.

[illegible] ESTATE LOANS & SOLICITORS [illegible] business property; offers of [illegible] LIVE BDS. Bond and Mortgage [illegible] Westminster Bldg., Chicago.

[illegible] MORTGAGE LOANS, $100 TO $5 [illegible] quickly on real estate or [illegible] 6% in small monthly payments [illegible] YOUR REAL ESTATE TO [illegible] MACHUGH, 160 W. Jackson-bl.

[illegible]GAGES IN 1 DAY. PRIVATE [illegible] easy payments. [illegible] BROS., R. 409, 69 W. [illegible]

[illegible] IN THE MARKET FOR 2D MORT- [illegible] on real estate in Chicago? [illegible] Brill Mortgage Co., Rm. 410, 123 [illegible]-st.

[illegible] FUNDS FOR GOOD LOANS. [illegible] WARMAN & HOFMAN. [illegible]-st., NO. AM. BLDG.

[illegible] PRIVATE FUND TO MAKE SECOND [illegible] up to $6,000; give full particulars. Address D J 404, Tribune.

[illegible] LOANS MADE ON COOK COUNTY [illegible] obtain 5% hours. EUGENE MEYER [illegible], 8 S. Dearborn-st.

[illegible] & KRAMER. 25 N. DEARBORN- [illegible]. loans $2,000 to $25,000. Mtgs. to [illegible] $25-$35,000. Mtgs. to net [illegible] ON CHICAGO IMPROVED PROP- [illegible] loans, 5% to 6%. CHARLES [illegible] 69 W. Washington-st.

[illegible] CO. FOR YOU AND [illegible] TIRE COST OF BUILDING [illegible] STIRE. 1507 Chicago Bldg. Bank [illegible]

[illegible] TO LOAN— [illegible] CHICAGO REAL ESTATE [illegible] SHELDON & CO., 102 N. Clark-st.

[illegible] MORTGAGE LOANS MADE PROMPT- [illegible] Chicago real estate for sale. [illegible] & Co., and that the [illegible] it is hereby, [illegible] the name of this cor- [illegible] charge have been [illegible] Secretary of State of [illegible] of the State of [illegible], Illinois, as provided [illegible]

[illegible] LOCKETT, President.
[illegible] ALLEN, Secretary.

[illegible] OF BONDS OF [illegible] MORTGAGE COMPANY [illegible] MORTGAGE COMPANY [illegible] accordance with [illegible] Article Eighth [illegible] of trust to Fed- [illegible] Trustees [illegible] and 9 inclusive [illegible] dated Aug. 1, 1903, [illegible] Aug. 1, 1917, bonds [illegible] numbered 561 [illegible] drawing on said [illegible] the total prin- [illegible] [70,000] dol- [illegible] and interest [illegible] Bank, Chicago, Ill. [illegible] cost of the principal [illegible] interest accrued and [illegible]

[illegible] COMPANY, [illegible] Trustee.

BUSINESS CHANCES.

AUTO REPAIR SHOP—ON MICHIGAN-AV. [illegible] now doing good business; will sell half interest to right party; $1,000 required. Address D K 78, Tribune.

AUTOMOBILE SUPPLY MANAGER WANT- [illegible] —One who could buy stock about $1,000 and take full charge. Address E D 276, Tribune.

AUTO REPAIR SHOP—GOOD LOCALITY, [illegible] for sale cheap. 3519 Archer-av.

BARBERS, ATTENTION—TO RENT—STORE [illegible] spot; 2 chairs. Crawford and North- [illegible] ave.; bond. Alley 3d floor. Main 5444.

BARBER SHOP—3 CHAIRS, MARBLE FIX- [illegible] tures; good business; good reason for selling. 1853½ S. 67th-st.

BARBER SHOP—LOOP; SELL OR LEASE; [illegible] equipped; leaving the business. VIN- [illegible] CENT, 19 S. Dearborn-st.

BARBER SHOP—3 CHAIRS, LOOP; RE- [illegible] for lady barbers. Address A 676, Tribune.

BILLIARD HALL—FOR SALE—3 TABLES; [illegible] est. bus. 3033 Indiana-av.

CAPITAL WANTED—PARTY TO INVEST [illegible] $10,000 in surety companies; one who is capable of acting as president. Address D E 360, Tribune.

CHEMIST WITH LONG TRAINING AND [illegible] exp. manufacturing well paying technical [illegible] products wants partner, active or silent, with [illegible] $5,000 or more; start small plant. Address D A 190, Tribune.

CIGARS, STATIONERY, BLANK BOOKS— [illegible] When you tire of investigating we will be [illegible] pleased to show you a store located on a [illegible] busy transportation corner; well established [illegible] operated by me for past 20 years; for cash [illegible] an offering for about half its value; [illegible] $3,000 required. HARRY A. HALL, 29 E. 19th.

CIGAR STORE FOR SALE—AT GOOD LO- [illegible] cation; 3 year lease; downtown; principals only. Address A 507, Tribune.

CORSETIERS, ATTENTION—GOOD OPPOR- [illegible] for an up to date corsetier in my [illegible] So. Shore Drive Shop. 6631 Stony Island-av.

DELICATESSEN, CIGARS, CANDIES, FR- [illegible] modern store; high class neighborhood; [illegible] cash trade; have other business; fine [illegible] chance for couple. Address D K 417, Tribune.

DELICATESSEN AND GROCERY—FOR [illegible] sale or exchange for real estate or auto; [illegible] retiring. Call 5851 W. 16th. Open Sun.

DELICATESSEN AND GROCERY—TAKE FIX- [illegible] tures, 3 living rooms; will sacrifice for [illegible] cash. Monticello 4050.

DELICAND HOME BAKERY—GOOD CASH [illegible] business; bargain for quick sale; must leave [illegible] city; no agents. 6250 Kenmore-av.

DELIC. GROC.—GOOD CASH BUSINESS; [illegible] sell other bus.; cheap. 2136 Roscoe.

DENTAL OFFICE—FOR SALE—IN GOOD [illegible] location; doing $4,000; best reason for selling. Write G. E. STONE, Coatesville, Ind. If you want to buy.

DENTAL OFFICE—FOR SALE—OR RENT— [illegible] location; new equipment; leaving for war service. Telephone Wash. 5573.

DENTAL OFFICE—REAL [illegible] MAN- [illegible] ing location, Dr. Harwood, 4945 W. 14th- [illegible] st., Cicero.

DRUG STORE—3 SIDE CORNER, RAIL- [illegible] road station entrance. Greatest bargain in [illegible] Chicago. Cash and terms. $1,400. Worth [illegible] double. Low rent. Most favorable lease. [illegible] 3534 W. 26th-st.

DRUG STORE — ONE OF THE BEST COR- [illegible] ners. This is a bargain; 3 way corner to [illegible] draw from. Large clean stock. Suburban [illegible] daily $5,000; N. W. Side. Address [illegible] J 194, Tribune.

EGG, BUTTER AND FRUIT STORE— [illegible] Wholesale business of $180,000; will sell [illegible] to right party; reasonably; information from [illegible] D. Eisenbaum, 2000 Western-av.

FRUIT AND VEGETABLE MARKET, FIRST [illegible] class; forced to sell on account of being [illegible] transferred; very good paying business. Address [illegible] D K 246, Tribune.

GARAGE, SUPPLY, AND FILLING STA- [illegible] tion—For Sale—The best business proposi- [illegible] tion on the South Side, having an earning [illegible] capacity of $1,500 per month, which [illegible] can be increased perceptibly with proper management; [illegible] filled to capacity; best of reasons [illegible] for selling. Can take about $10,000 to [illegible] finance; will consider part cash and balance [illegible] in secured or negotiable paper of responsibil- [illegible] ity. Address GEO. PRATT, 347 S. 55th-av.

GEARED TRUCK FOR SALE—1½ TON; [illegible] Chevrolet; 1917 model; 2½ ton, 4 and 5 [illegible] ton; under construction; will lease [illegible] or sell; best location in or near Chicago. [illegible] Write and see. Villa Park Consumers Co. [illegible] Phone Elmhurst 3500, P. O. Elmhurst, Ill.

GARAGE AND REPAIR SHOP—FOR SALE— [illegible] Best in Chicago; near Wilson-av.; [illegible] clearing $300 month. Investigate. LEMON [illegible] 25 E. Washington, Room 715.

GARAGE FOR SALE—20 CARS; STORAGE [illegible] space; rent very reasonable. 6346 West- [illegible] worth-av.

GARAGE—BEST IN REN.; RENT $175. 40 [illegible] cars; $3,000. Act quick. 1358 N. 47th, [illegible] Rm. 10.

GARAGE WANTED—WILL BUY A PAYING, [illegible] established garage if in good location; state [illegible] capacity. No brokers. D K 239, Tribune.

GROCERY STOCK FIXTURES LEASE, ETC. [illegible] —For Sale—Established 10 years; promi- [illegible] nent Hyde Pk. st.; invoice about $3,700; [illegible] valid reason; money maker; make offer. [illegible] G. O'NEIL, 1501 Marshfield. Phone [illegible]

GROCERY STORE—EST. 30 YRS. MONEY [illegible] maker; will sell cheap; no competition. [illegible] NEMETT, 1504 W. Halsted.

GROCERY — RENT N. SIDE LOC.; LOW [illegible] rent; doing $650 wk. Address F P 256, Tribune.

GROC., DELIC.—EST. COR.; CASH; AVG. [illegible] $45; no del.; $1,200 cash, if sold at once. [illegible] Strawbridge, 1800 Sunnyside-av.

GROCERY STORE FOR SALE—REASONA- [illegible] ble; must sell. 443 Monomonee-st. Phone [illegible] Drexel 2476.

HARDWARE HOUSE—FOR SALE—FUR- [illegible] nishings and fixtures; clean, up to date [illegible] stock; one of the best in Chicago; est. 41 [illegible] yrs., doing a cash business; have no delivery [illegible] system; invoice about $40,000; stock [illegible] worth 50% more; a good opportunity for a [illegible] sure investment; will sell or rent bldg.; rea- [illegible] sons for selling, divide estate. REAL 1158 [illegible] W. 18th-st.

HARDWARE HOUSEHOLD FURN. STORE; [illegible] sacrifice acct. sickness. 3441 Montrose.

HAT STORE — STATE-ST. LOOP; BEST [illegible] location. Call 1 to 2. 410 S. State-st.

HORSE BROEING SHOP—ACCOUNT OF [illegible] illness. 3013 Lock-st., nr. Archer-av.

HOTEL—FOR SALE— [illegible] EUROPEAN AND AMERICAN. [illegible] 40 TO 200 ROOMS; CITY AND COUNTRY. [illegible] JOHN C. STERCHIE & CO., 33 W. Wash.-st.

HOTELS—FOR SALE—CITY OR COUNTRY. [illegible] 30 TO 250 ROOMS; AMERICAN OR [illegible] EUROPEAN PLAN. RESORTS. [illegible] P. H. REED & CO., 127 N. Dearborn-st.

ICE CREAM PARLOR—MONEY MAKER; [illegible] corner blvd.; big theater across; bargain; [illegible] leaving city. 5844 W. Madison.

INVESTMENT — $10,000 SECURES SUB- [illegible] stantial interest estab. bus.; fixed price [illegible] control guarantees 30%. Address A 556, Tribune.

LAUNDRY—N. S.; DOING OVER $600 A [illegible] week; long lease; bargain; terms if de- [illegible] sired. Address X 358, Tribune.

MFG. AND DISTRIBUTING BUSINESS— [illegible] For Sale—Account old age wish to retire; [illegible] 60% profit; patented. Address A 152, Tribune.

MASSAGE, CHIROPODY, AND BATH PAR- [illegible] lor—Completely equipped for drugless or [illegible] regular practice. Call between 1 and 4 p. m. [illegible] 2642 Milwaukee-av.

OPPORTUNITY—NEWSPAPER ROUTE—FOR [illegible] Sale—North Side. Price, $10,500. Address [illegible] A 358, Tribune.

PARTNER WANTED — $1,350. ESTAB- [illegible] manufacturing business; have full [illegible] charge; unusual opportunity for small in- [illegible] vestor; might sell. Address D E 364, Tribune.

PATENT—WILL SELL PATENT ENVELOPE [illegible] pull; opens and extracts incidence; no added [illegible] cost. Address A 168, Tribune.

POOL AND LUNCHROOM—FOR SALE— [illegible] Cheap; give terms. 947 N. Ashland-av.

POPCORN CONCESSION—FOR SALE—TWO [illegible] of Chicago's largest bathing beaches; three [illegible] seasons; no other bus. interests. Address A 536, Tribune.

PRINTING SHOP [JOB]—FOR SALE—COM- [illegible] plete; 2 elec. presses, complete type, furni- [illegible] ture, etc.; very cheap. 1127 Belmont-av.

R. 705. See Vanister, 16 Randolph 7912. [illegible]

RESTAURANT AND LUNCHROOM—BUSI- [illegible] est transfer corner on W. S.; elegant fix- [illegible] tures; reason for selling, have other business; [illegible] cheap rent. Address D K 62, Tribune.

SALOON LOC.—STORE TO RENT—IN BIG [illegible] just completed. seat 1,200 seat Apollo the- [illegible] ater, Crawford and Kedzie; 8 bowling al- [illegible] leys, 7 billiard tables, 2d floor; investigate [illegible] today. Main 1846.

SALOON OUTFIT-LICENSE—FREE USE; W. [illegible] S. cor.; rent $75. Normal 654.

SALOON—WONDERFUL BIG BUSINESS; [illegible] cheap rent; for little money. 527 S. State.

STATIONERS AND PRINTERS—FOR SALE [illegible] —Excellent loop location; terms. Address [illegible] D K 239, Tribune.

VARIETY STORE — 5 AND 10C; SPLEN- [illegible] did location, S. S. Address X 387, Tribune.

WINDOW SHADE BUSINESS FOR SALE; [illegible] old established, cheap. Address D K 515, [illegible] Tribune.

WRITING OUTFIT—ONE OF THE OLDEST [illegible] and best paying in Chicago; doing work for [illegible] one concern only; steady work the year [illegible] around and a good profit; will bear closest [illegible] investigation; a first class income; 12 teams, wagon, [illegible] and utensils. Address D J 493, Tribune.

BUSINESS CHANCES—ALL KINDS SOLD. [illegible] Consult reliable agency. Buyers save [illegible] time, $10. EXCH., 115 S. Dearborn. [illegible] Rand. 6765.

FOR SALE—MY HALF INT. IN BEST PAY- [illegible] ing laundry on North Side. Cash offer [illegible] only. Copley 1948 Cornelia-av., 2d apt. [illegible] Phone West 5368.

BRITISHER NOW IN CHICAGO DESIRES [illegible] arrange represent responsible firm of like [illegible] don after the war; slight invest capital. Ad- [illegible] dress A 508, Tribune.

FOR SALE—FIRST CLASS GREENHOUSE [illegible] property; 20,000 ft. of glass; 7 acres of [illegible] land; modern home; price $15,000. Wm. [illegible] Schramm, Ill.

FOR SALE—OR TRADE—HOTEL; STEAM [illegible] heat; income $1,500 year; Mitchell, Sco. [illegible] Spring, Neb. Write owner, [illegible] HILLHOUSE, Galena, Ill.

SMALL STEAM POWER PLANT—ECO- [illegible] nomical efficient rated; 35 H. P.; cheap [illegible] rental. Phone Drexel 3[illegible]

MFG. CORP. ESTABLISHED. PRODUCTS [illegible] ready for coast to coast; investment [illegible] $6,000. Address X 547, Tribune.

HAVE $1,500 AND SERVICES—WOU [illegible] stand work; must be rel. Address X 391, [illegible] Tribune.

EXCLUSIVE MICHIGAN-AV. SHOP [illegible] large business, wants $2,000 to $5,000; [illegible] Address F O 327 Tribune.

TO BUY OR SELL ANYTHING, CALL ON [illegible] Chicago business Exchange, 744 Webster [illegible] Bldg., cor. Van Buren and La Salle. Harr. 2360.

BEST CASH PRICES FOR STORES OR [illegible] stocks of merchandise in city or country. [illegible] MAN, 606 Blue Island-av. Haymarket 1121.

BUSINESS CHANCES.

$6,000 TO $10,000 TRANSIT ENCUMB- [illegible]

Manufacturing business, incorporated; [illegible] owner desiring an investment of the above [illegible] figures to go into the business for the purpose [illegible] of securing contracts for sale; first class [illegible] security; unusually high interest basis; [illegible] satisfactory profits will result; call or write [illegible] for appointment. Andrew, P. O. Box 67, [illegible] Chicago.

WANTED—INVESTOR WITH $4,000 OR [illegible] MORE TO BE SECURED BY [illegible] 1ST REAL ESTATE MORTGAGE. [illegible] Well established Illinois Corporation needs [illegible] this cash temporarily for the purpose of [illegible] growing hardware and implement jobbing [illegible] business; president of the company will give [illegible] investor 15% interest on the money and serve [illegible] on improved Michigan farm, owned by him [illegible] personally, securing investor's money, and at [illegible] least 8% on investor's money and serves to [illegible] purchase investor's holdings in company within [illegible] 2 years thereafter. Write for interview. [illegible] Address A 343, Tribune.

MAN WANTED—WITH $10,000 TO $15,000, [illegible] to act as secretary of corporation that now [illegible] has over $500,000 worth of business waiting [illegible] for delivery; investment guaranteed against [illegible] loss. MR. HIGGINBOTTEM, 712 Old Colony Bldg.

$50.00 PIANO WHEEL—FRANK DESCH [illegible] made it with Me Anderson's patent; [illegible] for one week we'll pay a BUSINESS OF YOUR [illegible] OWN AND MONEY ABOVE A SAL- [illegible] ARY. NO PEDDLING. Write from part- [illegible] Anderson Steam Specialties Co., [illegible] 1218 N. Clark-st., Chicago. Ph. Sup. 4462.

SOUTH SIDE CIGARS, FOR THE OP- [illegible] portunity of a lifetime; [illegible] fine location; [illegible] dollar corporation, manufacturing [illegible] operation; must be in position to invest from [illegible] $10,000; fullest investigation in- [illegible] vited. Address A 509, Tribune.

FOR SALE OR LEASE—EQUIPPED SHIP- [illegible] building plant, 80,000 square feet floor [illegible] space, with sprinkler system, 4½ acres of [illegible] land, 2½ acres of docking; 960 ft. water [illegible] frontage; good railroad facilities. JOHN C. [illegible] NOLEN, Muskegon, Mich.

HAVE AT MUSICAL COMEDY ALL READY [illegible] for road production; this amount will buy half [illegible] interest; write quick. Address D L 149, [illegible] Tribune.

CHANCE TO MAKE BEST INVESTMENT [illegible] in city; Oak theater building; rent [illegible] $17,000; can rent for $12,000; tenants waiting [illegible] for it; give time to other bus.; barg.; [illegible] $35,000, 2000 Clybourn-av. Diversey 1000.

FOR SALE—ONE MACHINE AND PLANT [illegible] shop, with foundry, fully equipped with [illegible] machinery; good business; size of main build- [illegible] ing 40x100; 2 story 40x100. For particu- [illegible] lars write to C. G. BRIRMANN, Juneau, Wis.

$1,000 AND UP MORE FOR STORES, STOCKS [illegible] or what have you? better cash; quick action. [illegible] DAN PINK, 881 Roscoe. Phone Lake 5603.

HAVE $1,000 WITH SERVICES. WHAT [illegible] have you? Address S 496, Tribune.

GOOD PROP. IN BUSY COUNTRY SALOON. [illegible] For particulars address X 476, Tribune.

PARTNERS WANTED.

PARTNER WANTED—JUST RECEIVED CA- [illegible] nadian patent on a device that am selling [illegible] to manufacturers; need assistance in [illegible] Canada, $3,000 capital required; will in- [illegible] terest cash on me and I can show you it [illegible] is worth Canadian money $10,000 or more [illegible] at present annual sales. John H. Read, 77 S. 5th- [illegible] av. Phone Main 4010.

WANTED—PARTNER WITH $350 TO $500; [illegible] small safe, bus.; every woman buys article [illegible] on sight; can earn $60 wk.; interview. [illegible] Address A 373, Tribune.

PARTNER WANTED—IN WELL ESTAB- [illegible] lished wet wash laundry; experience not [illegible] required. Address X 500, Tribune.

MOTOR TRUCKS.

WE HAVE SEVERAL 1½ TON USED HAR- [illegible] VEY TRUCKS FOR SALE CHEAP. ALSO 4 TON GRAHAM, WITH [illegible] TON BODY, AND NEW 2½ TON AND 5 [illegible] TON GRAHAM-BRIGHTON TRUCKS [illegible] FOR SALE AND RENT BY DAY, [illegible] OR MONTH, AT THE CITY SALESROOM [illegible] AND GARAGE STATION, HARVEY MOTOR [illegible] TRUCK COMPANY, 1301 CERMAK-AV. [illegible] PHONE DROVER 9000

WHEN IN NEED OF A GOOD USED TRUCK [illegible] at a price that is right, cash or time, see [illegible] us first. 1917 Trumbull, 1½ ton, 2 only, [illegible] now on hand; four 5 ton dump trucks, with [illegible] hoist; 1 5 ton with stake body; 3 3 tons, 2 [illegible] 2½ tons, several from 1 to 2 tons, several from 1,000 [illegible] to 1,500 pounds. See that you see us before you have looked these trucks over.

MOST UNUSUAL BARGAINS EVER OF- [illegible] FERED. We shall sell brand new Republic 5 [illegible] ton truck; used Republic 3½ ton, used Re- [illegible] public 2 ton, 2 ton worm drive truck; 1 ton Reo, all in very best condition. [illegible] Terms if desired. Don't miss this [illegible] sale. 3823 S. Union-av.

FULL LINE OF USED TRUCKS, ALL IN A1 [illegible] CONDITION. [illegible] GARFORD MOTOR TRUCK CO., INC., [illegible] 32d and Indiana-av. [illegible] Phone Calumet 5060. Chicago, Ill.

DAILY QUALITY TRUCKS, ALL SIZES TO [illegible] 5 TON. GUARANTEED. [illegible] Also Appor- [illegible] son Jack Rabbit, fully equipped, cheap for [illegible] cash. 418 N. Rockie. Garfield 8691.

FOR SALE—FORD TRUCK WITH COMMER- [illegible] cial body, in good condition; cheap for cash [illegible] $265. Ravenswood 943. 4534 W. Lawrence [illegible] wood-st.

IF YOU ARE IN NEED OF A 1, 2 OR 3 TON [illegible] truck phone Douglas 7472. 118 E. 23d.

FOR SALE—3 ONE TON FORD-AMSTON [illegible] trucks, in good condition. Chicago Motor [illegible] Delivery Co., 2447 S. State.

LOOK AT OUR USED TRUCKS BEFORE [illegible] you buy. Diamond T Motor Car Co., 4517 [illegible] W. 26th-st.

2 TON TRUCK, WISCONSIN MOTOR, RAY- [illegible] burn; perfect condition; can be seen [illegible] hauled. Otto Falk, Gross Point, Ill.

GOOD USED TRUCKS, ALL CAPACITIES [illegible] sold for cash or terms. Also 600 gallon [illegible] tank. Call or write 1518 S. Michigan-av.

TO RENT — 5 TON TRUCK BODY, WITH [illegible] driver, by week. Phone Superior 6502.

TWO MERCURY TRUCKS FOR SALE—OR [illegible] livery reas. prices. 3312 Wabash. Doug. 4418

1½ TONS SELDOM TRUCKS, 1 FOR EX- [illegible] change for 2 ton. 1750 N. California-av.

CADILLAC TRUCK, NEWLY PAINTED AND [illegible] overhauled. Make offer. 937 E. 63d-st.

FOR SALE—VELIE USED 1 TON TRUCK; [illegible] bargain. 700 E. 51st-st. Drexel 4706.

FORD DELIVERY CAR, 1917 MODEL; BAR- [illegible] gain. 3847 N. Halsted-st.

AUTO ACCESSORIES, REPAIRING.

SAVE GASOLINE—CARBON REMOVED 50 [illegible] cents per cylinder by MAHAFFEY ORIGI- [illegible] NAL CARBON EXPERT. We remove carbon [illegible] free from 6 cylinder cars with 6 gallon trial [illegible] can of our famous MAHAFFEY [illegible] GASOLINE oil our price is $5. MAHAF- [illegible] FEY ORIGINAL CARBON EXPERT. 3322 [illegible] SOUTH PARK-AV. Open until 10 p. m.

AUTO AUCTION COMPANY— [illegible] WILL SELL [illegible] Red Inner Tubes, all sizes.....$3.00 each [illegible] Gray Inner Tubes, all sizes..... 3.00 each [illegible] GET OUR PRICE LIST ON TIRES. [illegible] AUTO AUCTION CO., [illegible] 517-519 W. Jackson-blvd. Harr. 1013-1014.

FOR SALE—ELECTRIC ERCTIPIER, RO- [illegible] tating type, commutation charging ma- [illegible] chine complete with rods, meter and am- [illegible] meter; price $100. L. L. Judd, 2009 S. [illegible] Euclid-av., Oak Park, Ill.

BOSCH MAGNETOS AND GENERATORS. [illegible] $20 AND UP. MAGNETO EXCHANGE. [illegible] PAIRED HIGH GRADE MECHANICS. [illegible] MOTOR CAR SERVICE CO. [illegible] 524-26 S. 35th-st. Douglas 1600-1601.

COMMERCIAL BODIES FOR FORDS WE [illegible] can furnish the entire body, or will re- [illegible] gain prices. T. F. DOHENEY, 4422 Cot- [illegible] tage Grove.

LOT OF USED TIRES, $3 TO $15 EACH. [illegible] Davis generators and starters, $25-$60; [illegible] Weis rear axle shock absorbers; storage bat- [illegible] teries; parts of all kinds. 1702 Wabash-av.; [illegible] WE BUY AND SELL FIRST-O-LITE [illegible] tanks; 50 starting and lighting batteries. 1[illegible] to 15. 103 Chicago-av., cor. Rush. Sup. [illegible] 7420.

WE PAY 6½ CENTS A LB. FOR JUNK CAS- [illegible] ings and 11 cents a lb. for inner tubes. [illegible] 1005 Michigan-av.

AUTO TIRES— [illegible] GUARANTEE 4,000 MILES. [illegible] 2138 MICHIGAN-AV.

WANTED—LATE MODEL 7 PASS. TOUR- [illegible] ing body. Address A 467, Tribune.

FOR SALE—SLIP COVERS FOR TWIN 6 [illegible] Packard; ½ price. Address A 431, Tribune.

NEW 1917 FORD TOURING BODIES, COM- [illegible] plete. 4040 S. State. Drexel 6015.

GARAGES—FOR SALE & TO RENT.

PRESTO LIFT— [illegible] $45.00—GARAGE—HOUSES—$32.50. [illegible] Time payments to Chicago buyers. [illegible] Ready built sectional garages and houses [illegible] (no paints showing), strong and durable; up [illegible] in 3 hours. Free booklet. [illegible] HARRIS BROTHERS COMPANY. [illegible] PH. YARDS 1900. 3537 S. IRON-ST.

GARAGES, CEMENT FLOOR, TWO DOORS [illegible] each; slate coated roofing; bin or table [illegible] roof; 9x12, $93; 9x14, $104; 10x16, $115; [illegible] 12x16, $130; 12x18, $140; 17x18, $190. [illegible] Callahan, 2451 N. Clark-st. Central 4305.

WORTH MORE ..... COST LESS. [illegible] PAKORN & CO., [illegible] Manufacturers of the only genuine portable [illegible] garages and summer cottages. [illegible] Phone Irving 5211. 4601 Elston-av.

GARAGES—PORTABLE, STATIONARY, OR [illegible] brick. See us before you build. We can save [illegible] you money, time and trouble. CHICAGO [illegible] PORTABLE GARAGE AND HOUSE CO. [illegible] 2015-23 Grand-av. Belmont 1931. Open Sun.

GUARANTEED GARAGES BUILT COMPL.; [illegible] 8x13, $93; 9x14, $99; 10x16, $99; 12x16, [illegible] $125; 16x16 (3 car), $165. Samples, 1345 [illegible] S. Clark. Sup. 3260. Nielsen Port. Gar. Co.

PORTABLE AND PERMANENT GARAGES, [illegible] best and cheapest on market; erected com- [illegible] plete. Michigan Portable Garage Co., 6340 Co- [illegible] mercial-av. Phone Sunnyside 2456 any time.

TO RENT—GARAGE, 3233 S. MICHIGAN- [illegible] av.; st. heat; elec. lights and capacity for [illegible] 25 cars; 2 living rooms above; price [illegible] $45. Doyle, 6750.

THE ONLY NO JOINT DROP SIDING BLDG. [illegible] on market. See sample, 3530 Wentworth-av. [illegible] Substantial Portable Garage Co. Open Sun.

TO RENT—1 CAR SPACE IN PRIV. GA- [illegible] rage; cor. $15 mo. 1537 Adams-st.

TO RENT—BRICK GARAGE, ELEC. WA- [illegible] ter; 4 cars; loft. 2917 Washington.

PATENTS—PATENT ATTORNEYS.

PATENT FOR SALE—REGISTER FOR [illegible] nickel slot telephone; small, neat and prac- [illegible] tical. Address A 495, Tribune.

SEND FOR FREE SEARCH AND PARTIAL [illegible] payment plan. MILO B. STEVENS & CO., [illegible] 83 W. Jackson-blvd. Chicago. Est. 1864.

AUTOMOBILES—GASOLINE.

TERMS

Why pay cash for new automobile or truck when you can purchase it from us on the same cash price on our time payment plan?

NO CHATTEL MORTGAGE REQUIRED.

No other concern can make this offer. We are backed by one of the world's largest financial resources, but money lenders are experts in loaning, not in selling automobiles. MARQUETTE INVESTMENT CORP. 941 Monadnock Bldg. Harrison 4424.

COLE 8 DEMONSTRATORS.

Will dispose of our Cole 8 demonstrator at a price. Car runs and looks like new. Guaranteed same as new. See SILVER.

COLE MOTOR CO.,
2323 Michigan. Ph. Calumet 2323.

BARGAINS FOR CASH— [illegible] Must dispose of my two tourer cars at [illegible] once. [illegible] Overland, Model 61, with special torpedo [illegible] body, spot light, good tires; one extra; shock [illegible] absorbers; Remy magneto and all necessary [illegible] tools; $225. [illegible] Ford, 1914; shock absorbers, good tires, [illegible] 1 extra, electric lights, starter, demountable [illegible] rims, vibrator and all necessary tools, $150. Hum- [illegible] boldt 6491. 1458 Washtenaw-av., rear

ROAMER

Roamer Demonstrator, Model 6-45.
Cadillac 1913, 7 pass.
Cadillac 1915, 7 pass., cd.
Velie Touring, 5 pass., 1915.
1915 6-54 Hudson, $675.
1917 Chalmers, demonstrator.
ROAMER MOTOR CAR COMPANY,
2340 Michigan-av. Calumet 6930.

MITCHELL— USED CAR DEPARTMENT.
1916 Mitchell, 7 pass., touring.....$200
1915 Chandler, 6 37, 5 pass..... 450
1914 Marion Roadster..... 450
1914 Ohio, 5 pass., elec. equipped..... 275
1914 Abbott-Detroit, 6 37, 7 pass..... 500
1913 Apperson Touring..... 400
ALL CARS GUARANTEED.
EXCHANGE MOTOR CO.
Calumet 4468. 2328 Michigan-av.

MUST DISPOSE AT ONCE FOR BEST CASH [illegible] OFFER. [illegible] 1916 Saxon 6, touring, looks and runs like [illegible] new. 1916 Dodge touring, 5 new tires. 1916 [illegible] Jeffery 7 pass., winter and summer tops. [illegible] 1916 Oakland 6, touring. 1916 Velie 6, [illegible] 1916 Hawk wire wheel roadster; used little; [illegible] see these cars today. Come ready to do busi- [illegible] ness. 3939 S. Michigan-av. Douglas 5403.

LATE MODEL SPORTING TYPE 5 PASS. [illegible] roadster; 3 speed selective transmission; [illegible] high speed motor; one piece windshield; [illegible] speedometer, etc. Ideal for salesman or small [illegible] family. $300. MAY be seen at garage [illegible] situated at Association Motor Car Co., Michigan- [illegible] av. at Randolph-st.

1917 WHITE 4-35 7 PASS. TOURING; THIS [illegible] car is a beauty; has just been painted and [illegible] is in excellent condition and has full standard [illegible] equipment, with extra new tire, bumper, etc. [illegible] Cost, new $3,850; for quick sale $1,100. [illegible] See Mr. Osborne, Marquette Garage Co., 2420 [illegible] Michigan-av. Calumet 5300.

1916 STUTZ GENTLEMAN'S ROADSTER; [illegible] painted pearless gray; good tires all around; [illegible] speedometer; this car is mechanically [illegible] perfect; equipped; 5 good tires. Address A [illegible] 510, Tribune.

COMMERCIAL BODIES FOR FORDS WE [illegible] can furnish the entire body, or will re- [illegible] gain prices. T. F. DOHENEY, 4422 Cot- [illegible] tage Grove.

1916 CHEVROLET 7 PASSENGER LIMOUSINE; [illegible] top fine condition, garage; $417 Hasel- [illegible] ton-av. Sat. apt. Sunnyside 4483.

APPERSON Eight; 5 NEW TIRES; [illegible] electric lights; cheap. DR. SCHROEDER, [illegible] 2757 W. Madison-st. Phone West 5500.

THOS. J. HAY, INC. [illegible] Rebuilt Chandlers. Send for Bulletin. [illegible] 5701 Michigan-av. Calumet 6166.

$150 TAKES LIGHT STUDEBAKER TOUR- [illegible] ing. [illegible] L. MARKLE CO., 21st and Michigan-av.

1511 CADILLAC SPEEDSTER; GOOD [illegible] shape; bargain. 4072 Broadway. Lake [illegible] View 7375.

COLE 1914 BERLIN LIMOUSINE; JUST [illegible] overhauled and repainted; $500. John W. [illegible] Ralph, 2636 Pk. Cicero, 300. [illegible]

STANLEY STEAMER—CAN YOU BEAT IT? [illegible] Stanley Motor Carriage Co., 2101 Indiana- [illegible] av.

$150 CASH, BALANCE TERMS; TAKES [illegible] 1917 Monroe Davis, or Elcar. 834 E. 43d- [illegible] st. Oakland 2792.

BARGAIN — ALLEN, 1916 MODEL 5 PAS- [illegible] senger; perfect condition; $425. 3722 [illegible] Southport-av. Lake View 3071.

1917 HUPMOBILE 5 PASS.; BARGAIN. [illegible] Maple Auto Sales Co., 1123 W. Madison. [illegible] Oak Park—Phone Oak P.

Free lectures on canning and drying vegetables and fruits

Miss Bertha Wilcock in daily lectures, 11 to 12 o'clock, on scientific dehydration of vegetables and fruits.

Mrs. Charles Gray in lectures daily, 2:30 to 3:30, on "Canning vegetables and fruits by cold pack method."

Mandel Brothers' household utilities section, sixth floor.

Mandel Brothers

Men's shop, second floor.

Remarkable economies on a special lot of

300 men's terry bathrobes

for home or beach wear

at $3.95

They are in a variety of patterns and in serviceable colors—medium weight robes, ideal for midsummer.

Men's all-worsted bathing suits

at $3

In oxford gray, navy or black. Featuring, also, a collection of bathing suits in leading shades—including cross-striped suits for younger men; at 4.75. *Second floor.*

Continuing the sale of men's better grade suits

at 19.75

—a "purchase" of quarter, half and full lined, hand tailored worsted suits; and a clearance of the suits remaining from our recent sales at higher prices. All sizes.

Men's shop, second floor.

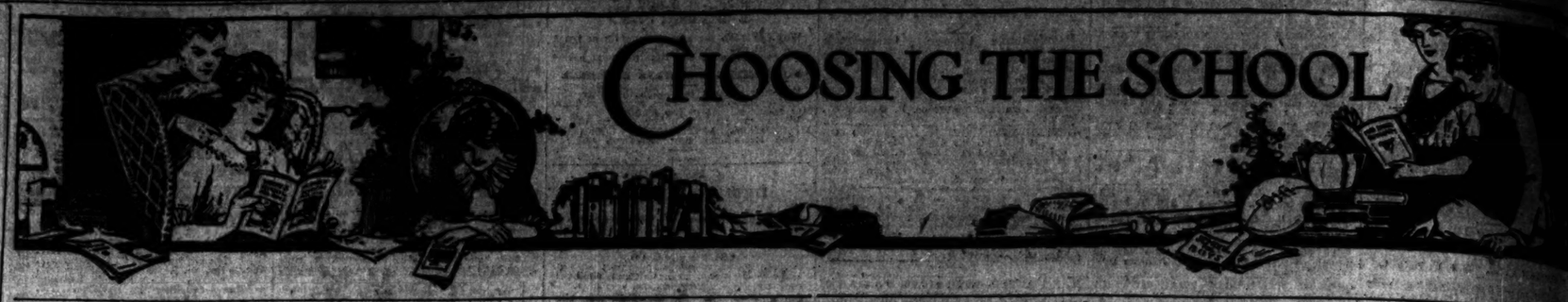

ILLINOIS. ILLINOIS.

WESTERN MILITARY ACADEMY

"Linked with the Government"

An accredited military preparatory school, not excelled by any similar institution, that prepares boys for college or business. Develops thoroughness, high sense of honor, system, industry, fine physique, obedience and the ability to command.

By direction of President Wilson, Infantry units of the Junior and Senior Divisions, Reserve Officers' Training Corps, have been established in this institution, and it is designated as "Honor School" by the War Department—the highest rating attainable. Location, near St. Louis, noted for healthfulness and beauty; suburban, yet very accessible. Complete school facilities. Large Study Hall, Class, Science, Reading and Recreation Rooms. Specially constructed and equipped Drill Hall and Gymnasium. Enameled brick Swimming Pool. Supervised Athletics, manly sports and strong teams. Tuition $600.

Applications last year exceeded capacity by fifty. Early engagement of rooms advisable. Many St. Louis Patrons. Elegant Barracks. Two Buildings. Fifty Acres.

For catalogue address COL. A. M. JACKSON, A. M., Superintendent, Box 98, Alton, Illinois

ILLINOIS. ILLINOIS.

MONTICELLO JUNIOR COLLEGE and YOUNG WOMEN'S ACADEMY for GIRLS

SEMINARY

so pleases its patrons that some of this year's students were the fourth consecutive generation to attend here; and many were of the second and third generations. Alumnae Associations of 35 to 300 in a dozen cities.

MONTICELLO has nearly a half-section of grounds; Campus of 60 magnificently wooded acres; six buildings valued at $500,000 under one roof; new Administration Building and large annex to Gymnasium; separate wing for practice rooms for Music; Model Flat for demonstrating Domestic Science; Swimming Pool, Roof Garden and special facilities for Outdoor Athletics; spacious Sun Parlor and Conservatory; most modern equipment; one teacher, on an average, to seven students.

Only one hour and 15 minutes from St. Louis on C. & A. R. R. For Catalogue and particulars, write to

Martina C. Erickson, Principal, Box 288 Godfrey, Ill.

INDIANA. INDIANA.

VALPARAISO UNIVERSITY

Founded 1873

VALPARAISO, INDIANA

22 Departments—220 Instructors and an enrollment last year of more than 5000 persons. Students. Excellent Equipment.

While the expense in all the Departments is exceptionally low, it has not been made so at the sacrifice of a high grade of instruction, but by applying business principles to

THE COST OF LIVING

so that the most satisfactory accommodations may be had for from $3.50 per week and upward. Tuition $20 per quarter, or $50 if paid in advance for the year. If the entire tuition is paid in advance for the year, it is allowed at the rate of $45 per year. Degrees and public lectures free. The total expense of board, tuition and furnished room for the regular school year of 36 weeks, need not exceed $180, or for forty-eight weeks $240. For Free Catalogue address

HENRY B. BROWN, Pres., or OLIVER P. KINSEY, Vice-Pres.
Box , University Hall, Valparaiso, Ind.

The 45th year will open September 18, 1917 Second Quarter, December 5
Third Quarter, March 5, 1918 Fourth Quarter, May 28

ILLINOIS.

LAKE FOREST ACADEMY for BOYS

It is no longer necessary to seek the best preparatory education in the East only. The scholastic work of this school is recognized as unsurpassed by that of any preparatory school. Soundness of mental training and the spirit of service characterize its graduates. Lake Forest will instill in your boy a feeling of his own ultimate responsibility for his body, brain and soul. It will fit him for college in scholarship, conduct, and power of initiative and helpful leadership. Come out to Lake Forest (one hour from Chicago) and study the school at close range.

JOHN WAYNE RICHARDS, Headmaster, Box 107, Lake Forest, Illinois

SHORTHAND

Touch Typewriting and other subjects in our Secretarial Course lead to positions paying $75 to $100 per month at the start. Be efficient and command a high class position. We can quickly prepare you. Individual instruction and progress. Immediate positions for graduates.

Phone Randolph 2205 for information regarding our Special Secretarial Course.

METROPOLITAN Business College

Day & Evening School

All commercial branches, bookkeeping, stenography, penmanship, Spanish, etc. Experienced teachers.

Downtown, 17 S. Wabash Ave.
South Chicago, 7000 Commercial Ave.
Englewood, 1328 and Princeton Ave.
W. Englewood, 63d & Ashland Ave.
Douglas Pk., Oakley Blvd. & 12th St.
Garfield Park, 9 S. Crawford Ave.
Wicker Park, 1520 N. Robey St.
Lake View, Lincoln & Belmont Aves.
North Side, Larrabee St., nr. North.
Joliet, Elgin and Aurora, Ill.

GREGG SHORTHAND

saves time, increases efficiency, and assures profitable employment upon completion of our course.

Enroll Now—Day and Evening Sessions

For more particulars call at office, write, or phone Randolph 2645.

Gregg School
6 N. Michigan Ave.
Chicago, Ill.

Thirty-Second Season

AMERICAN CONSERVATORY

JOHN J. HATTSTAEDT, President

Karleton Hackett, Adolf Weidig, Asso. Directors

Chicago's Foremost School of MUSIC

Offers modern courses in Piano, Voice, Violin, Organ, Public School Music, Harmony, Composition, Orchestral Instruments, Dalcroze Eurhythmics, Modern Languages, etc., taught by 30 eminent artists. Superior Normal Training School supplies teachers for Colleges, Teachers' Certificates, Diplomas and Degrees. Dormitory accommodations. Unrivaled free advantages.

WALTON PYKE
Dean of Artist and Pupils' Recitals. Stage Training, Public Speaking, Physical Culture. Hundreds of calls every day. Now entering fall term. Free catalog. Address 242 KIMBALL HALL, Chicago, Illinois

UNIVERSITY OF ILLINOIS

I. COLLEGE OF MEDICINE

Minimum admission requirements, fifteen units of which four must be secondary high school and in addition, two years in a recognized university or college, including at least one year in college physics, chemistry and six college hours in French or German.

For course of medical study, four years are required. Eligible students will receive the degree of M. D. upon completion of the sophomore year. A greater measure of personal service can be given by physicians than in any other activity. Collegiate year begins October 1st, 1917. For full information and announcements of study, fees, etc., address Secretary, Box 40.

College of Medicine, University of Illinois, Congress and Honore Sts. Chicago, Illinois.

II. COLLEGE OF DENTISTRY

Four-year curriculum leading to the degree of Doctor of Dental Surgery. Fifteen units, accredited high school work required. Infirmary equipped in front of amphitheatre and operating facilities. Demand for dentists greater than the supply. United States Government needs more than 1,000 dentists for military service. Unprecedented opportunities for dental students. Write for catalogue, Box 73. The Dental College of Dentistry, University of Illinois, 1853 W. Harrison St., Chicago.

III. COLLEGE OF PHARMACY

Offers courses leading to the degree of Graduate in Pharmacy and Pharmaceutical Chemist. Located in the heart of Chicago's Medical Center. The school occupies its own buildings, with new and modern equipments.

52th annual session begins Oct. 1, 1917.
For details address the Secretary,
707 South Wood Street, Chicago.

WATERMAN HALL

Sycamore, Ill.

A boarding school for girls. Near Chicago. Under the same rector from beginning. Founded in 1888. Large campus, suitable buildings, including auditorium, music hall and gymnasium. Certificate privileges. Preparatory, academic and college preparatory courses. Provision for a limited number of young girls. References furnished from former patrons. For catalog address the rector,

Rev. B. Frank Fleetwood, A. M., D. D.

COLUMBIA SCHOOL OF MUSIC

CLARE OSBORNE REED, Director

17th YEAR BEGINS SEPT. 10, 1917

Registration Week Sept. 3

A school for the serious study of music. Faculty of 35 artist teachers. Affiliated with Columbia College. Courses in Theory, Public School Music, Dramatic Art, Languages, Academic Branches. Degrees and Diplomas granted by authority of the State of Illinois.

Weekly Orchestra rehearsals. Frequent recitals by pupils and faculty. Pupils' Concerts each season. Write for catalog. Terms reasonable. Free tuition scholarships awarded. Write for catalog and booklet. Free lectures on Harmony.

COLUMBIA SCHOOL OF MUSIC
Box 97 509 S. Wabash Ave., Chicago, Ill.

ART INSTITUTE OF CHICAGO

ART SCHOOL

Drawing, Painting, Modeling, Designing, Sculpture and Architecture

Art museum and school. The largest and most completely equipped School of Art in America. Thirty-sixth year opens October 2, 1917.

For illustrated catalog address

THE ART INSTITUTE, T. J. KEANE, Dean
Dept. v, Michigan Blvd. at Adams St., Chicago

FRANCES SHIMER SCHOOL FOR GIRLS AND YOUNG WOMEN

127 miles west of Chicago. 86th yr. opens Sept. 12

Junior College: Two years; diploma. Academy: Four years; certificate privileges.

Music: Five resident instructors.

Home Economics: Art, Expression, Teachers' and Secretarial courses.

Eight Buildings—35 Acres—Golf, Tennis, Gymnasium, Photo Plays.

REV. WM. P. McKEE, Dean, Box 601, Mount Carroll, Illinois.

GIRTON SCHOOL FOR GIRLS

Winnetka, Illinois.

One-half hour north of Chicago. Attractive buildings with ample lawns and spreading shade trees. Twenty acres. Social activities and abundant outdoor life emphasized as a girl's "right." Certificate admits to Smith, Vassar and Wellesley. Special preparation for Bryn Mawr. Students not preparing for college elect studies best suited to their tastes and interests. Exceptional advantages in music and art. A limited enrollment. For catalogue address FRANCIS KING COOKE, Prin., Box 88.

Starrett School for Girls

32nd Year Will Begin Sept. 18, 1917

Seventh and Eighth Grammar Grades. Academic and College Preparatory. Co-operative with the University of Chicago; accredited by the North Central Association, also to Vassar, Smith and Wellesley Colleges for over 25 years. Modern Languages, Expression, Physical Culture, Gymnastic Dancing and Domestic Science, without extra charge. Exceptional advantages in Music and Art. A Home School in elegant fireproof building two blocks from Lake Front Park and Bathing Beach. Address Registrar, Box 28, 4932 Lake Park Ave., Chicago, Ill.

CHICAGO

KINDERGARTEN INSTITUTE

24th Year Begins September 18th, 1917

Kindergarten and Elementary grade training. Two and three year courses. Accredited in Illinois and other states. Our teachers in great demand. School residence offers a delightful home life. Situated in one of Chicago's most exclusive residential neighborhoods. For free catalog address Registrar, Chicago Kindergarten Institute, 932 Fine Arts Bldg., 410 S. Michigan Blvd., Chicago.

STUDY MEDICINE AT NIGHT

JENNER MEDICAL COLLEGE

(Accredited). Offers an excellent training to young men and women in medicine. Opportunities to earn expenses while in attendance. First class laboratory and clinical facilities. Methods approved by county physicians. Unusual demand for doctors to serve the government. Accredited to Chicago Board of Education for professional credits.

SPECIAL PREPARATORY DEPARTMENT

For all high school students will prepare them lacking full entrance requirements. Twenty-fifth annual session begins September 19. For free catalogue address JOHN D. MacKELLAR, M. D., Box 18, 117 North Ritnehouse Pl., Chicago.

—DE PAUL UNIVERSITY—
COLLEGE OF COMMERCE

DAY AND EVENING CLASSES

Courses in Accounting, Commercial Law, Economics, Finance, Business Administration, Salesmanship, Advertising, Secretarial Work, Shorthand, Typewriting, Penmanship, Spelling, English, Mathematics, Modern Languages, Public Speaking, Civil Service, Etc. Preparatory Department for C. P. A. examinations. Full term opens Sept. 24, 1917. For catalog address Registrar, Room 1, 64 W. Randolph St., Chicago, Ill. Telephone Central 8780.

MORGAN PARK

Preparatory Schools, Military. Strictly academic. Boys educated through books and "observation." Tours to Chicago's industrial institutions. Address H. D. ASHLEIGH, Principal, Box 300, Morgan Park, Ill.

FRENCH SPANISH
CORRECT ENGLISH
GORDON-DEWZILER INSTITUTE
Chicago's Leading School of Languages
30 N. Michigan Ave. Randolph 4835

WRITE FOR BOOK OF EVENING COURSES in BUSINESS TRAINING
Northwestern University School of Commerce
412 Northwestern University Building
Lake and Dearborn Sts., Chicago

ILLINOIS.

ATTEND

Chicago "Tech"

ARCHITECTURE ENGINEERING DRAFTING

DAY AND EVENING CLASSES

Chicago Technical College
1210 Lake View Building
118 N. Dearborn St.

PHYSICAL EDUCATION

Additional forces men and women are in demand as physical directors and playground supervisors. Prepare for this interesting and well-paid profession at the

AMERICAN COLLEGE OF PHYSICAL EDUCATION

Two-year course under direction of faculty of university. College accredited by Department of Education. Large building, fully equipped gymnasium, swimming pool, tennis courts, running track, dormitory for girls, all in residential district. Co-educational. Athletics emphasized. Free Outdoor Playing Service. Fall term opens September 18. Athletic view book and catalog free upon request.

American College of Physical Education
Dept. T. 42nd St. and Grand Blvd., Chicago

LAW SCHOOL

CHICAGO DAY AND NIGHT HIGH SCHOOL COURSES

Prepares for College, Law, Medicine, Pharmacy or Engineering in shortest possible time. J. J. Tobias, Chancellor, 53 W. Jackson Blvd. Tel. Wabash 5088.

MISSOURI.

KEMPER MILITARY SCHOOL

Highest rating by War Dept. since 1909. 600 fireproof barracks under construction. All athletics. Tuition $450. For catalog address COL. T. A. JOHNSTON, Pres., 740 Third St., Boonville, Mo.

WENTWORTH MILITARY ACADEMY

Prepares for college or for life. Located 20 miles from Kansas City. "Honor School" by U. S. Gov't. 42 miles of Kansas solid. Extensive grounds and bldgs. Modern gymnasium. All athletics. Separate dept. for boys 10 to 14 yrs. Address Col. S. Sellers, 1014 Washington Av., Lexington, Mo.

Missouri Military Academy

With new $75,000 fireproof barracks, is the best equipped military school in the Middle West. For catalog, address Asst. Registrar, Mexico, Mo.

IOWA.

Dubuque College

Catholic Military College—DUBUQUE, IA.

Credits received by all universities and colleges in North Central Association of Colleges. Four years' college. Four years' high school. A. B. and B. S. degrees conferred. RESERVE OFFICERS' TRAINING CORPS established at the college by War Department. Take your military training during college course.

Chicago Representative—James D. Kearn
Midway 8293 Office: 8233 University Av.

Mount St. Joseph College, Academy and Conservatory

Dubuque, Iowa

A Boarding School for Young Women
Collegiate Degrees
SISTERS OF CHARITY, B. V. M.

PENNSYLVANIA.

The Mercersburg Academy

FOR BOYS Mercersburg, Pa.

Send for catalogue to
Wm. Mann Irvine, Ph. D., LL. D.,
Headmaster, Box 113

VIRGINIA.

VIRGINIA COLLEGE for Women

ROANOKE, VA.

In the Valley of Virginia, famed for health and beauty. Historic. Preparatory and full Junior College Courses. Music, Art, Expression, Domestic Science. For catalogue apply to the President, Box V.

NEW YORK.

MISS C. E. MASON'S SUBURBAN SCHOOL FOR GIRLS

"The Castle," Tarrytown-on-Hudson, New York
Forty minutes from New York City. Upper and lower school. College Preparatory. Please write for catalogue. MISS C. E. MASON, LL.B., Box 818

CAMPS.

Summer Camp INTERLAKEN

On Interlaken Farms, 300 Acres

MID-JUNE TO SEPT. ROLLING PRAIRIE, INDIANA.

Active outdoor life. Boys have free use of building, their boats, etc. Land sports. Hikes and camping amid the "north woods." Boating, fishing, swimming. Parties. Catalog and full information may be obtained from the school's Chicago representative, Mr. W. L. Colby, phone Kenwood 4372.

WISCONSIN.

St. Johns Military Academy

EPISCOPAL THE AMERICAN WAY

Situated on high, well drained ground. Trains the boy for life. Graduates in all leading colleges and universities. Boys are average and above in intelligence. Well equipped. Modern and improved. Body, mind and character symmetrically developed. Military training under U. S. Government officer. Summer session. For catalog address

Box 181, Delafield, Waukesha Co., Wis.

NORTHWESTERN MILITARY AND NAVAL ACADEMY

Lake Geneva, Wisconsin

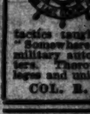

Fitted equally well to serve Somewhere in France or for military automobiles. Highest standard of scholarship. Thorough preparation for college and universities. For catalog address

COL. R. P. DAVIDSON, Supt.

MILWAUKEE-DOWNER COLLEGE

MILWAUKEE, WISCONSIN

A Standard College for Women

Home Economics: 4-year course leading to B. S. in Home Economics. 2-year course leading to diploma. Music: 4-year course leading to degree; a diploma course also offered. Fine Arts: 4-year course in Fine Arts and Applied Arts, leading to degree. Physical Education: Particular attention to physical welfare. Intercollegiate athletics. Spacious campus. Address

MISS ELLEN C. SABIN, President

WAYLAND ACADEMY

BEAVER DAM, WISCONSIN

Established 1855. Co-educational. Prepares for the best universities and colleges. Offers thorough instruction in athletics. Healthful, invigorating climate. Modern buildings. Steam heat. Electric lights. Large lake. A Christian home school. Terms reasonable. Write for catalog and view book. Address

THE DEAN, Box 11, Beaver Dam, Wis.

RACINE COLLEGE

RACINE, WISCONSIN

Junior College and Preparatory School
68th Year Begins September 26

Prepares boys for Professional Schools and the junior year of the University.

"The School for Manly Boys"

REV. A. F. CURTISS, B. D., Rector

HILLCREST SCHOOL

FOR YOUNGER GIRLS
AGES 6 TO 15 YEARS

A refined, private school with country location for a limited number. Boys received in connection with preparation for Kemper Military Academy. Address

Miss Sarah M. Davison, Resident Principal

RESORTS—FOREIGN

Ocean Travel.

West Indies (b) South America Central America

(abbr) The Royal Mail Steam Packet Co.
(bbr) The Pacific Steam Navigation Co.
(c) The Nelson Lines

South Africa

BY UNION-CASTLE LINE

SANDERSON & SON, Gen. Agents
326 S. La Salle St., Chicago
Or Any Steamship Ticket Agent

AMERICAN LINE

Weekly Sailings

WHITE STAR LINE

Frequent Sailings

New York-Liverpool

Carrying Passengers, Cargo and United States Mail

For full information apply to any agent or
P. C. BROWN, Western Passenger Agent
504 NORTH DEARBORN STREET
Telephone Randolph 6954. Automatic 41-151

Royal Holland Lloyd

Regular Mail and Passenger Service

New York to Pernambuco, Bahia, Rio de Janeiro, Santos, Montevideo, and Buenos Aires. Next sailing, Twin S. S. Hollandia will be announced shortly.

For Rates, reservations, etc., apply to
Holland America Line, 138 N. La Salle St., Chic.

CUNARD LINE

Established 1840

Regular Passenger and Cargo Services
LIVERPOOL, LONDON and BRISTOL
DRAFTS, MONEY ORDERS—MAIL OR CABLE
Great Britain, Ireland, Scandinavia, Italy.
For all information as to Rates, Tours, etc., apply to any of our agents, or to
THE CUNARD STEAM SHIP COMPANY, LTD.
Cunard Bldg., N. W. Cor. Dearborn & Randolph Sts.
Telephone Cent. 3050

FRENCH LINE

COMPAGNIE GÉNÉRALE TRANSATLANTIQUE
Express Postal Service
NEW YORK—BORDEAUX—PARIS
Direct Route to the Continent
WEEKLY DEPARTURES
For All Particulars Inquire
CHAS. KOZMINSKI CO., Inc., G. W. A.
130 N. Dearborn St. Phone Central 5582

CAMPBELL SHIP'S LINE SOUTH AMERICA

RIO DE JANEIRO
SANTOS-MONTEVIDEO-BUENOS AIRES
Sailings from New York every 10 days
Campbell Steamship Co., Inc., 1 Broadway, New York
F. C. Latimer, 120 South Dearborn Street

AUSTRALIA

NEW ZEALAND — SOUTH SEAS
Via Tahiti and Raratonga. Mail and passenger service from San Francisco every 28 days.
UNION S. S. CO. OF NEW ZEALAND
230 California Street San Francisco
Or Local Steamship and Railroad Agencies

RESORTS—FOREIGN

Ocean Travel.

THE GLOBE LINE

PERUVIAN AND CHILEAN PORTS
CALLAO, IQUIQUE, ANTOFAGASTA, COQUIMBO, VALPARAISO, TALCAHUANO

A Steamer for July Sailing
Steamer Svorra, July 22d Sailing
Are now receiving freight, Pier 4, Erie R. R., Jersey City.
If sufficient freight offering, Steamer will call at other PERUVIAN and CHILEAN ports.
Insurance covered against Marine and War Risks.

A Steamer for Brazilian Ports

For rates, permits, bills of lading, etc., apply
GASTON, WILLIAMS & WIGMORE S. S. CORP.,
39 Pine Street, New York City

TO SOUTH AFRICA CEYLON AND INDIA

AMERICAN AND INDIAN LINE
FREQUENT SAILINGS
From NEW YORK DIRECT to CAPE TOWN, DURBAN, BOMBAY, COLOMBO, MADRAS, RANGOON AND CALCUTTA.
FOR SAILING DATE, RATE OF PASSAGE &c., APPLY TO

NORTON LILLY & CO.

Produce Exchange Building, N. Y. City.
General Agents for
Ellerman & Buchnall Steamship Co., Ltd.

HOLLAND AMERICA LINE

S. S. NEW AMSTERDAM expected to sail shortly from NEW YORK TO ROTTERDAM.
Company's Office: 120 N. La Salle St., Chicago.

HONOLULU

Steamers "Sierra," "Sonoma," "Ventura" (Line to Sydney, Australia)
The Delightful Way! Fort. Time $337.50, 1st Class)
OCEANIC S. S. Co., 601 Market St., San Francisco
Many 21 days—Sailing Dates on Application

It's time to hike to the lakes or woods—forget the everyday worries and enjoy yourself.

If you have not decided just where to go, we can be of service to you. There are many places that include all the summer sports you desire, and we can tell you where they are.

This Service Is FREE

Write, call or phone

The Chicago Tribune

Bureau of Travel and Resorts
520 Tribune Bldg.
Phone Central 100

Ferry Hall for Girls

Lake Forest, Illinois

(28 miles from Chicago)

A school with the best mid-Western tradition of school life and the highest standards of Eastern scholarship. The curriculum includes four years of high school and college-preparatory work, two years of junior-college work and special courses in music, expression, domestic arts and science.

Address Principal, Box 308, Lake Forest, Ill.

PHYSICAL EDUCATION

Accredited—for Women. Est. 1903

Two year Normal Course prepares young women for Physical Directors, Playground Supervisors, Dancing Teachers and Swimming Instructors. Strong Faculty. Military Tactics. Well supervised dormitories. Our graduates are accepted in schools, colleges and universities throughout the country. Graduates of accredited high schools admitted without examination.

Fall term opens September 25th.

For catalog address Director, Dr. Miss McEachern, or the Principal, Laura Orvis Parsons
CHICAGO NORMAL SCHOOL OF PHYSICAL EDUCATION
Box 49, 410 South Wabash Av., Chicago, Ill.

Lewis Institute

An Endowed Polytechnic School for Both Sexes.

Courses work in Mechanical, Electrical and Civil Engineering, and in Mechanic, Household and Liberal Arts, leading to degree of B. S. High school instruction in Science, Literature and Technology. Well equipped shops and laboratories. Day and evening sessions. Fall term opens Sept. 17. Evening classes Oct. 2, 1917. For bulletin address Dept. 10, Lewis Institute, Madison and Robey Sts., Chicago.

The John Marshall LAW School

33 NORTH DEARBORN ST.
Tel. Central 4460
EVENING SESSIONS
3 Year and 4 Year Law Courses.
Pre-Legal Course.
Catalog Free on Request.

Civil Service and PREPARATORY SCHOOL

For entrance requirements to medical, dental, law or pharmacy schools; for military and naval academies; for colleges and universities; for nurses and nurses; for all civil service examinations. Day and night sessions. Send for circular.

The Ballou Johnstone School
1111 Schiller Bldg., 64 W. Randolph St., Chicago.

HAHNEMANN MEDICAL COLLEGE

Fifty-eighth annual session begins September 25th. Minimum admission requirements fifteen high school units and two years of college work. The College occupies its own building and hospital. Both institutions are in charge of same staff.

EQUIPMENT IS UNEXCELLED.

Osteopathic graduates are in demand in some of the larger cities. For further information address J. P. CORR, M. D., Dean, Box 9, 3811 College Grove Ave., Chicago, Ill.

Evening School Chicago M. A. Man Teachers
PREP. INSTITUTE

for men and women young men and women who can prepare quickly for University, College, Professional or Technical School in Chicago. Credits recognized. 31 W. Lake St. Central 5317.

GREER COLLEGE OF MOTORING

1519 WABASH CHICAGO

Moser Shorthand College

High school graduates only in day sessions.
116 S. Michigan Ave. Central 6112

Prepare for Law

Evening instruction in High School subjects. Small classes conducted by specialists enable the student to make rapid progress in the completion of the course. Call or write for catalog.

WEBSTER PREPARATORY SCHOOL
14 West Washington St. Tel. Randolph 3322

COMMERCIAL ART

Student and Home Study Day and Evening Classes
You are assured a salaried position under our system of instruction. Phone Central 3047 or write for special offer to COMMERCIAL ART SCHOOL 712, 116 South Michigan Ave.

KINDERGARTEN TRAINING

Pestalozzi-Froebel Training School

A KINDERGARTEN NORMAL SCHOOL

Courses in Lake Michigan, 31st year opens Sept. 19. Diploma 2 years. 3 Depts.—I Kindergarten. II Primary. III Playground. University of Chicago. Accredited. Write Registrar, Box 3, 415-23 So. Michigan Blvd., Chicago.

LAW PREPARE NOW

Free High-School

Day and evening courses. Call or write for free booklet. Northwestern College of Law, E. 309, 125 W. Madison St.

Training School for Nurses

MICHAEL REESE HOSPITAL

Registered by State of Illinois. Minimum entrance requirements, two years High School work. For information apply to Miss Sue D. Mansfield, Supt. Box 102, Training School, Michael Reese Hospital, Chicago.

CHICAGO COLLEGE OF OSTEOPATHY

1420 W. MONROE STREET
TERM OPENS SEPTEMBER 17, 1917

GREGG SHORTHAND

Touch Typewriting and other subjects in our Secretarial Course lead to positions paying $75 to $100 per month at the start. Be efficient and command a high class position. We can quickly prepare you. Individual instruction and progress. Immediate positions for graduates.

Phone Randolph 2205 for information regarding our Special Secretarial Course.

THE KENWOOD-LORING SCHOOL FOR GIRLS

4000 ELLIS AVENUE, CHICAGO

Established 40 years. Pupils admitted on certificate from all colleges accepting women. During the past four years three pupils have won entrance scholarships to Bryn Mawr, after a two years' advance course for High school graduates. College Preparatory and Special Courses; Intermediate, Primary and Kindergarten Departments. Unequaled advantages in Music and Art. New modern building for day school, with tennis and basket ball courts and playgrounds. Catalogue upon request. Phones Oakland 787. Fall term opens Sept. 19th.

Stella Dyer Loring
Helen Dyer Loring } Principals

NATIONAL KINDERGARTEN COLLEGE

Elizabeth Harrison, President

KINDERGARTEN and ELEMENTARY TRAINING

32nd Annual Session Begins September 12, 1917

Two year Kindergarten Course. Two year Primary Course. Three and four year courses leading to degrees. Accredited. Three resident dormitories on College grounds. For catalog address

Box 55 2944 Michigan Blvd. Chicago, Ill.

ART INSTITUTE OF CHICAGO SCHOOL

Drawing, Painting, Modeling, Designing, Sculpture and Architecture

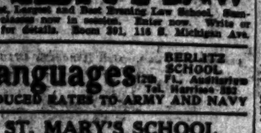

Art museum and school. The largest and most completely equipped School of Art in America. Thirty-sixth year opens October 2, 1917.

For illustrated catalog address

THE ART INSTITUTE, T. J. KEANE, Dean
Dept. v, Michigan Blvd. at Adams St., Chicago

CHICAGO KENT COLLEGE OF LAW

Offers Day and Night Evening Law School. Summer session now in session. Entire year. Write or call for details. Room 201, 118 N. Michigan Ave.

Languages BERLITZ SCHOOL

Ft. Assistance "Service" Yours to Chicago's industrial institutions. Address H. D. ASHLEIGH, Principal, Box 300, Morgan Park, Ill.

REDUCED RATES TO ARMY AND NAVY

ST. MARY'S SCHOOL

Junior college and finishing school 58th year. ST. MARTHA'S SCHOOL FOR GIRLS from 7 to 18. Address KNOXVILLE, ILL.

ST. VIATOR COLLEGE

Kankakee Illinois

College—High School—Agricultural School—Military Training. Full term for High School graduates, 40th year. Rt. Rev. A. P. O'Mahoney, C.S.V., Pres. Irving Park

ARMOUR INSTITUTE OF TECHNOLOGY

offers complete courses in Mechanical, Electrical, Civil, Chemical, Fire Protection Engineering, Architecture, and Industrial Arts. All courses four years in length, and lead to degree of Bachelor of Science. First semester begins Sept. 19, 1917. Special courses are also offered in Evening Classes, beginning Oct. 1, 1917. Bulletins sent on request.

Box 14, Thirty-third and Federal Sts.
Armour Institute, Chicago.

DE PAUL UNIVERSITY LAW SCHOOL

ILLINOIS COLLEGE OF LAW

Day and Evening Classes Co-Educational. 3 year course for those entering this year—4 year course thereafter.

Twenty-first Year Opens September 17, 1917

SPECIAL PREPARATORY DEPT.

Day classes in entrance requirements, many leading to the law department. Graduation given in all high school subjects. Small classes insure personal attention. For Catalog, address secretary, 708 Tower Building, 64 N. Michigan Ave., Chicago. Phone Randolph 3100

TODD SEMINARY for Boys

78th year. Not a "prep" school.

Pure air, pure water, active outdoor life. Vigilant watchfulness of personal habits. Right thinking and manliness developed through comradeship of teachers and boys on playground, in social hours and in classroom. Genuine home life. 1,000 feet above sea level in Illinois hill country. One hour from Chicago. Splendid northern Summer Camp at Onaka, Michigan.

NOBLE HILL, Principal, Woodstock, Illinois

Chicago Evening PREP. INSTITUTE

M. A. Men Teachers

For men and women who can prepare quickly for University, College, Professional or Technical School in Chicago. Credits recognized. 31 W. Lake St. Central 5317.

GREER COLLEGE OF MOTORING

1519 WABASH CHICAGO

Moser Shorthand College

High school graduates only in day sessions.
116 S. Michigan Ave. Central 6112

Civil Service and PREPARATORY SCHOOL

For entrance requirements to medical, dental, law or pharmacy schools; for military and naval academies; for colleges and universities; for nurses and nurses; for all civil service examinations. Day and night sessions. Send for circular.

The Ballou Johnstone School
1111 Schiller Bldg., 64 W. Randolph St., Chicago.

HANNEMANN MEDICAL COLLEGE

Fifty-eighth annual session begins September 25th. Minimum admission requirements fifteen high school units and two years of college work. The College occupies its own building and hospital. Both institutions are in charge of same staff.

EQUIPMENT IS UNEXCELLED.

Osteopathic graduates are in demand in some of the larger cities. For further information address J. P. CORR, M. D., Dean, Box 9, 3811 College Grove Ave., Chicago, Ill.

Lewis Institute

An Endowed Polytechnic School for Both Sexes.

Courses work in Mechanical, Electrical and Civil Engineering, and in Mechanic, Household and Liberal Arts, leading to degree of B. S. High school instruction in Science, Literature and Technology. Well equipped shops and laboratories. Day and evening sessions. Fall term opens Sept. 17. Evening classes Oct. 2, 1917. For bulletin address Dept. 10, Lewis Institute, Madison and Robey Sts., Chicago.

The John Marshall LAW School

33 NORTH DEARBORN ST.
Tel. Central 4460
EVENING SESSIONS
3 Year and 4 Year Law Courses.
Pre-Legal Course.
Catalog Free on Request.

Prepare for Law

Evening instruction in High School subjects. Small classes conducted by specialists enable the student to make rapid progress in the completion of the course. Call or write for catalog.

WEBSTER PREPARATORY SCHOOL
14 West Washington St. Tel. Randolph 3322

COMMERCIAL ART

Student and Home Study Day and Evening Classes
You are assured a salaried position under our system of instruction. Phone Central 3047 or write for special offer to COMMERCIAL ART SCHOOL 712, 116 South Michigan Ave.

KINDERGARTEN TRAINING

Pestalozzi-Froebel Training School

A KINDERGARTEN NORMAL SCHOOL

Courses in Lake Michigan, 31st year opens Sept. 19. Diploma 2 years. 3 Depts.—I Kindergarten. II Primary. III Playground. University of Chicago. Accredited. Write Registrar, Box 3, 415-23 So. Michigan Blvd., Chicago.

LAW PREPARE NOW

Free High-School

Day and evening courses. Call or write for free booklet. Northwestern College of Law, E. 309, 125 W. Madison St.

Training School for Nurses

MICHAEL REESE HOSPITAL

Registered by State of Illinois. Minimum entrance requirements, two years High School work. For information apply to Miss Sue D. Mansfield, Supt. Box 102, Training School, Michael Reese Hospital, Chicago.

CHICAGO COLLEGE OF OSTEOPATHY

1420 W. MONROE STREET
TERM OPENS SEPTEMBER 17, 1917

Have You Found the Right School for Your Boy or Girl?

We can help you to select the school best suited to your individual needs.

We have on file the catalogs of over 1,200 schools and colleges, from all parts of the country. We can give you detailed and intimate information on most of them.

This service costs you nothing—simply call or write, giving part of the country desired, age of pupil, kind of school and the amount you can afford annually for tuition, and we will select a list of schools that will suit your needs.

The Chicago Tribune
Bureau of School Information
Room 520, Tribune Building
Phone Central 100